

SIMPHONIE
PERIODIQUE

a

Deux Violons, Taille, & Basse.
Flutes ou Hautbois & Cornes de Chasse.

COMPOSÉE

Par

M. H A Y D N .

N^o XXIV.

A AMSTERDAM

chez J. J. HUMMEL,

Marchand & Imprimeur de Musique.

Prix f. 1. 10. -.

*On en fera la Continuation
Chaque Mois.*

N^o 150.

SINFONIA XXIV

Allo Mòlto

p

f

pp

p

f

p

f

pp

f

p

f

pp

f

Andante

Piano

VIOLINO PRIMO

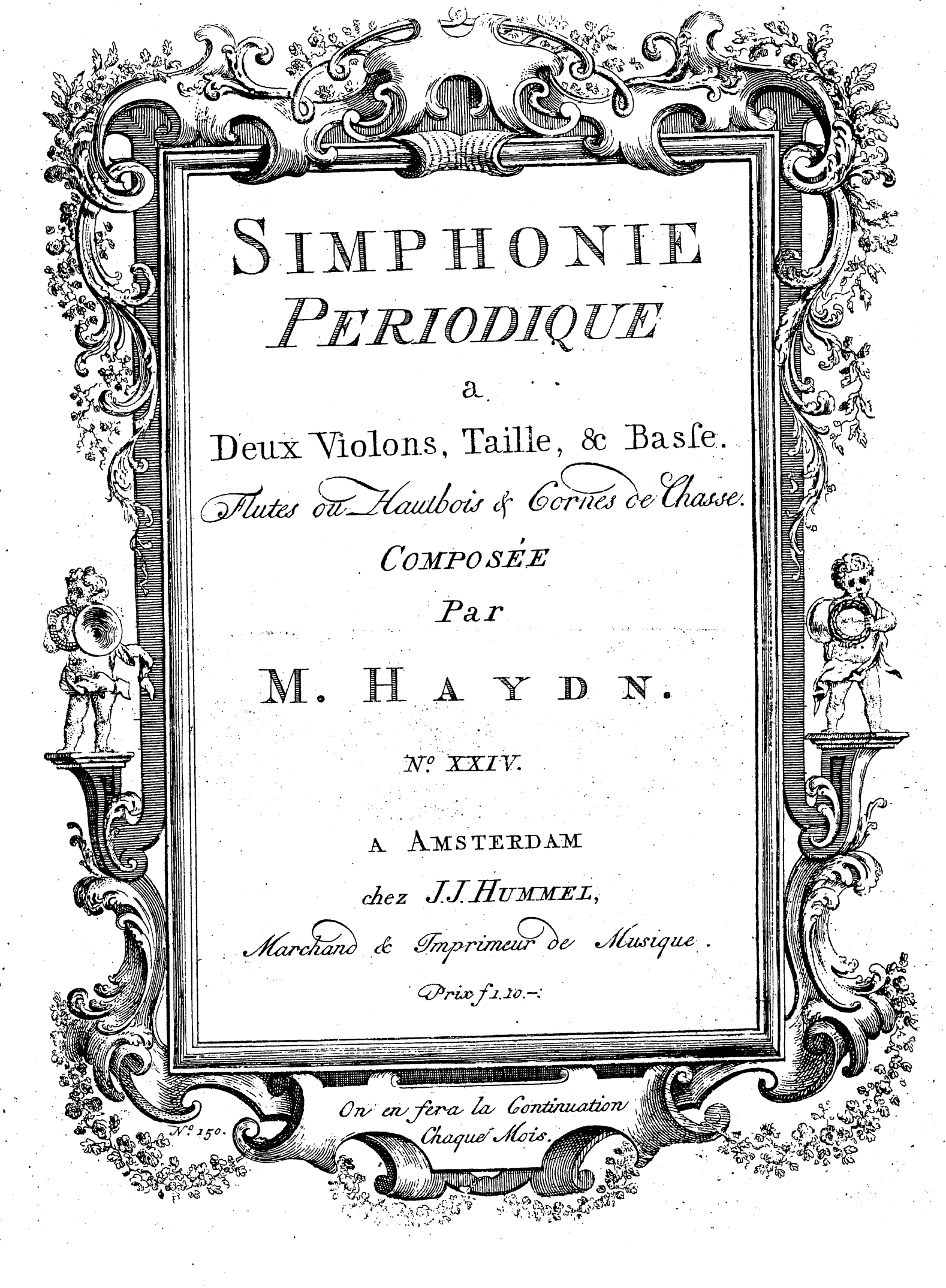

S I M P H O N I E
P E R I O D I Q U E

a

Deux Violons, Taille, & Basse.

Flutes ou Hautbois & Cornes de Chasse.

COMPOSÉE

Par

M. H A Y D N .

N^o XXIV.

A AMSTERDAM

chez J. J. H U M M E L ,

Marchand & Imprimeur de Musique.

Prix f. 1. 10. -.

*On en fera la Continuation
Chaque Mois.*

N^o 150.

V I O L A

SF Haydn

SINFONIA XXIV

Allegro Molto

Andante Piano

V I O L A

48

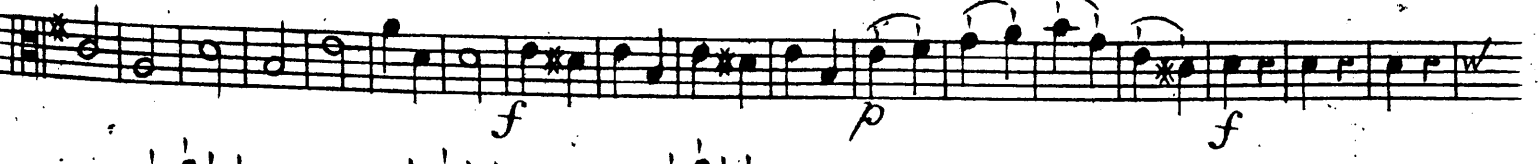
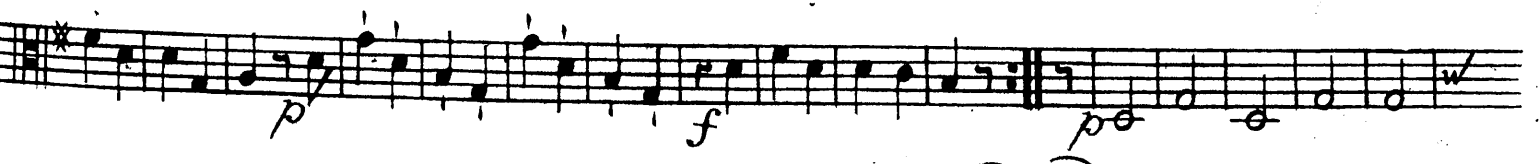
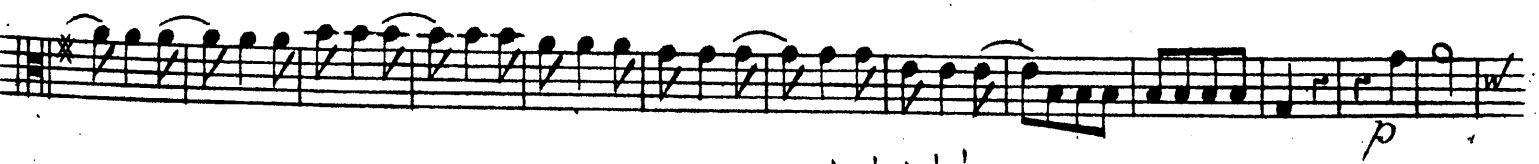
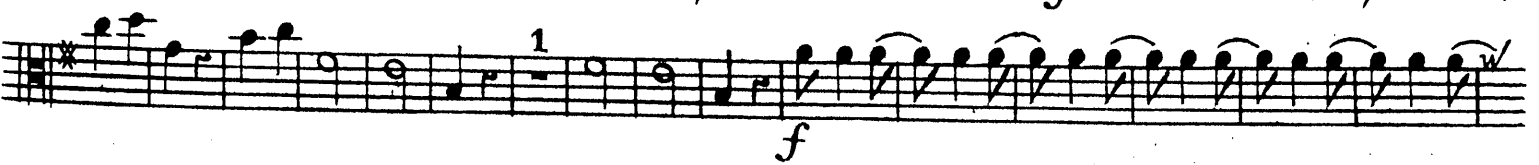
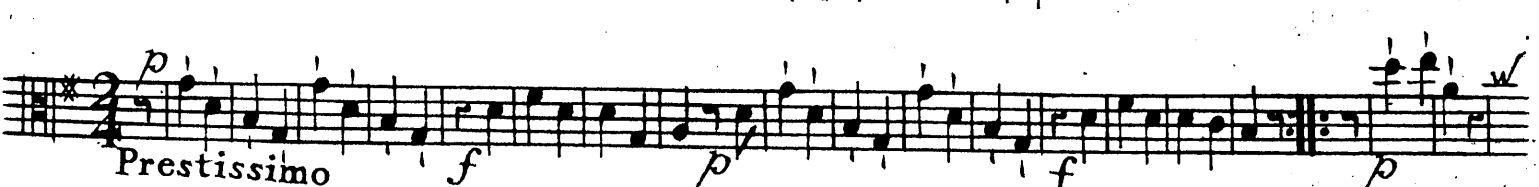
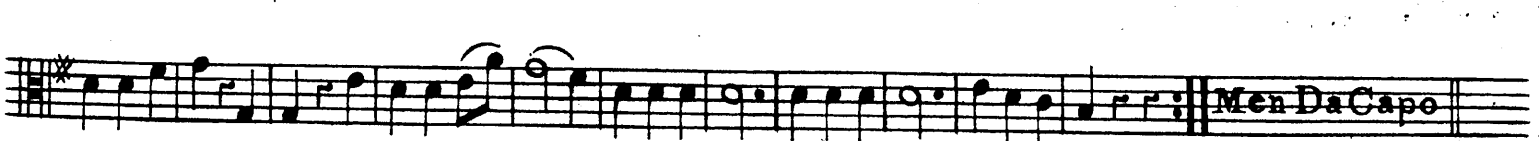
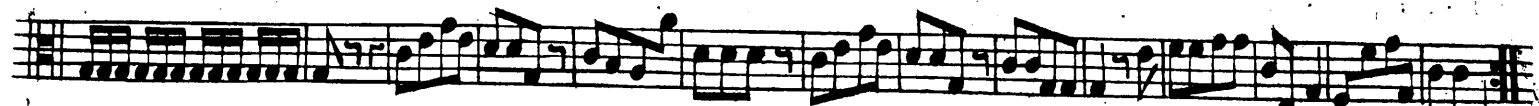

coll'arco. f.

Andante

p.

Menuetto

Trio

Menuetto replica

Prestissimo $\frac{2}{4}$ *p.* *f.*

Two empty musical staves at the bottom of the page.

BASSO

S^r Haydn

SINFONIA XXIV

Allegro Molto

T.S.

f *p*

f *p*

f *p*

f *p*

f *p*

f *p*

f *p*

f *p*

f *p*

f *p*

f *p*

f *p*

BASSO

6 5 6 6 6 6 6 5 4 3 5b 4 3 5b 6 5 4 3

4 2 6 3 4 2 6

Menuetto

6

4 2 6

6 5 4 3

Trio Piano

6 5 4 3

6 5 4 3

Men. Da Capo

6 5 4 3

Prestissimo

6 5 4 3

6 5 4 3

5 3 5 3 5b 3 5 3 5 3 5 3 5 3 5 3

6 5 4 3

Fin

OBOE PRIMO

SI Haydn

SINFONIA XXIV

Allegro Molto

Andante

Menuetto

Prestissimo

OBOE SECONDO

SF Haydn

SINFONIA XXIV

Allegro Molto *p f*

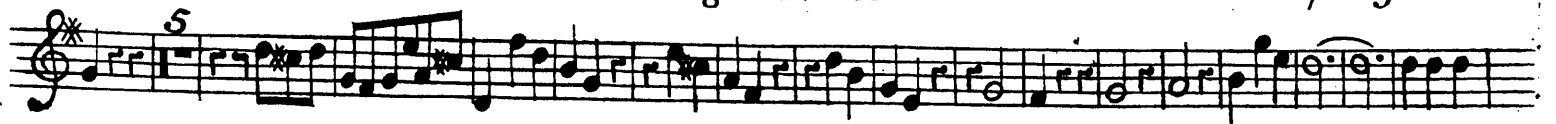

Andante

Menuetto

Prestissimo

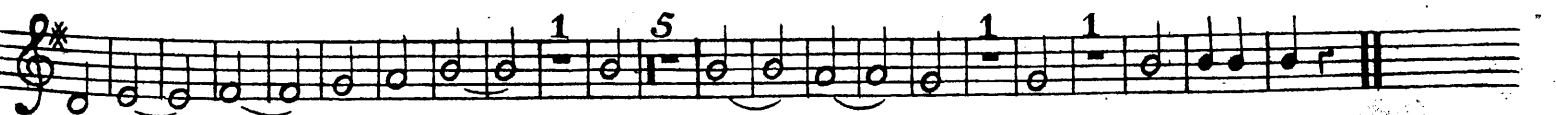

CORNO PRIMO

SI Haydn

SINFONIA XXIV

G 2 6 6
Allegro Molto

6 13

1 6

2 2 2 6

13 13

1 Andante Tacet

2 1 1 1

Menuetto

1 1 1 f

Men Trio Da Capo Tacet

4 26

Prestissimo

p f

8 1

p f p

12 1 5

f

CORNO SECONDO

SI Haydn

SINFONIA XXIV

G 3/4 2 6 6
Allegro Molto

2 1 1 1

Menuetto

4 26

Prestissimo