JMPROMPTUS

pour le

Pianoforte

composés et dediés

à Mr. le Comte M. de Hohenthal

par

HENRY MARSCHNER

Liv. I. Oeuvre 22. Pr: 18 Gr:

à Leipsic chez Frederic Hofmeister.

921

Teuerungszuschlag 900 %

1957 · 58 . 156

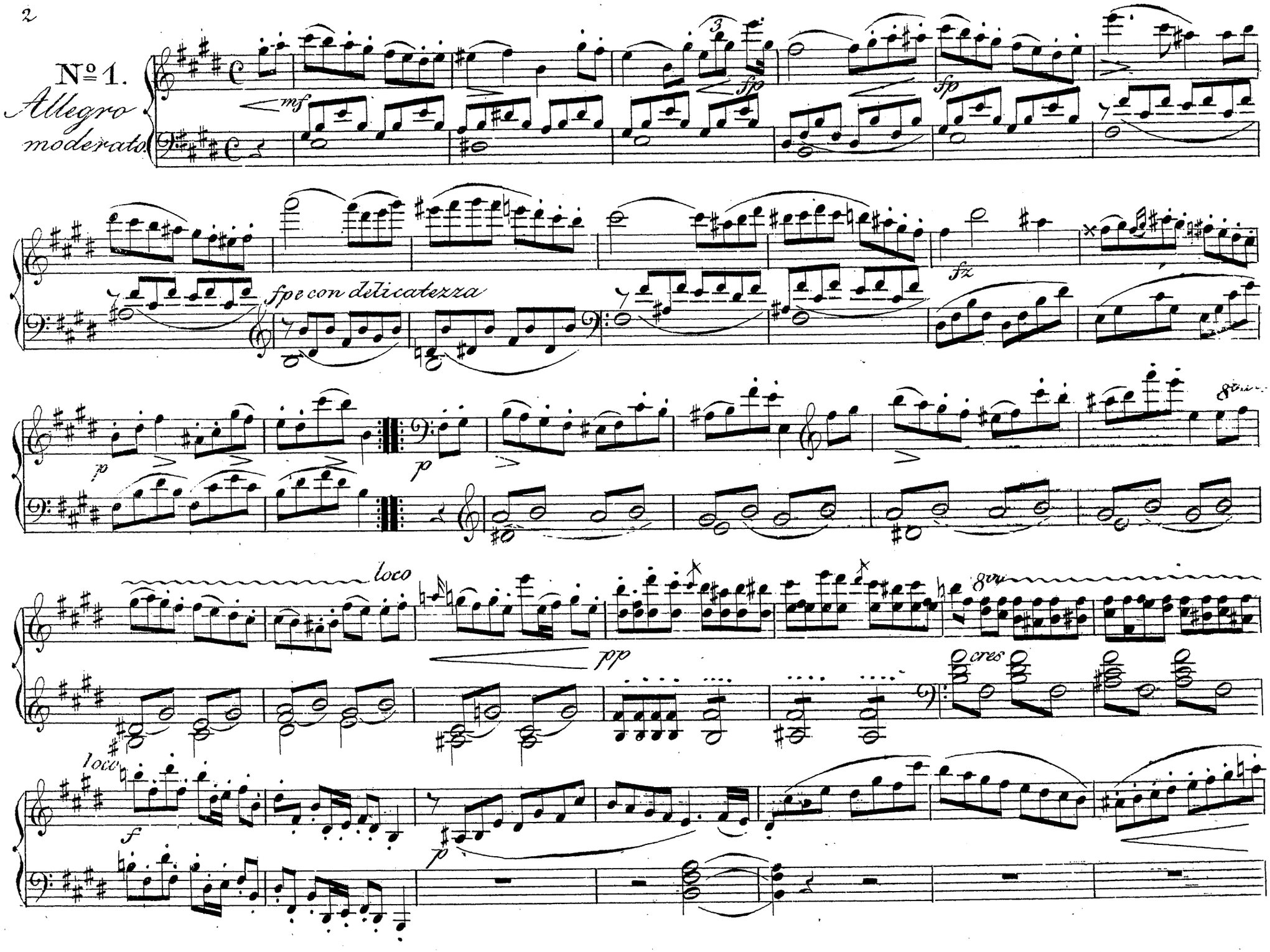
Nº 1.
Allegro moderato
mf
fp
fp
fz
fpe con delicatezza
p
p
8va
loco
pp
8va
cres
loco
f
p

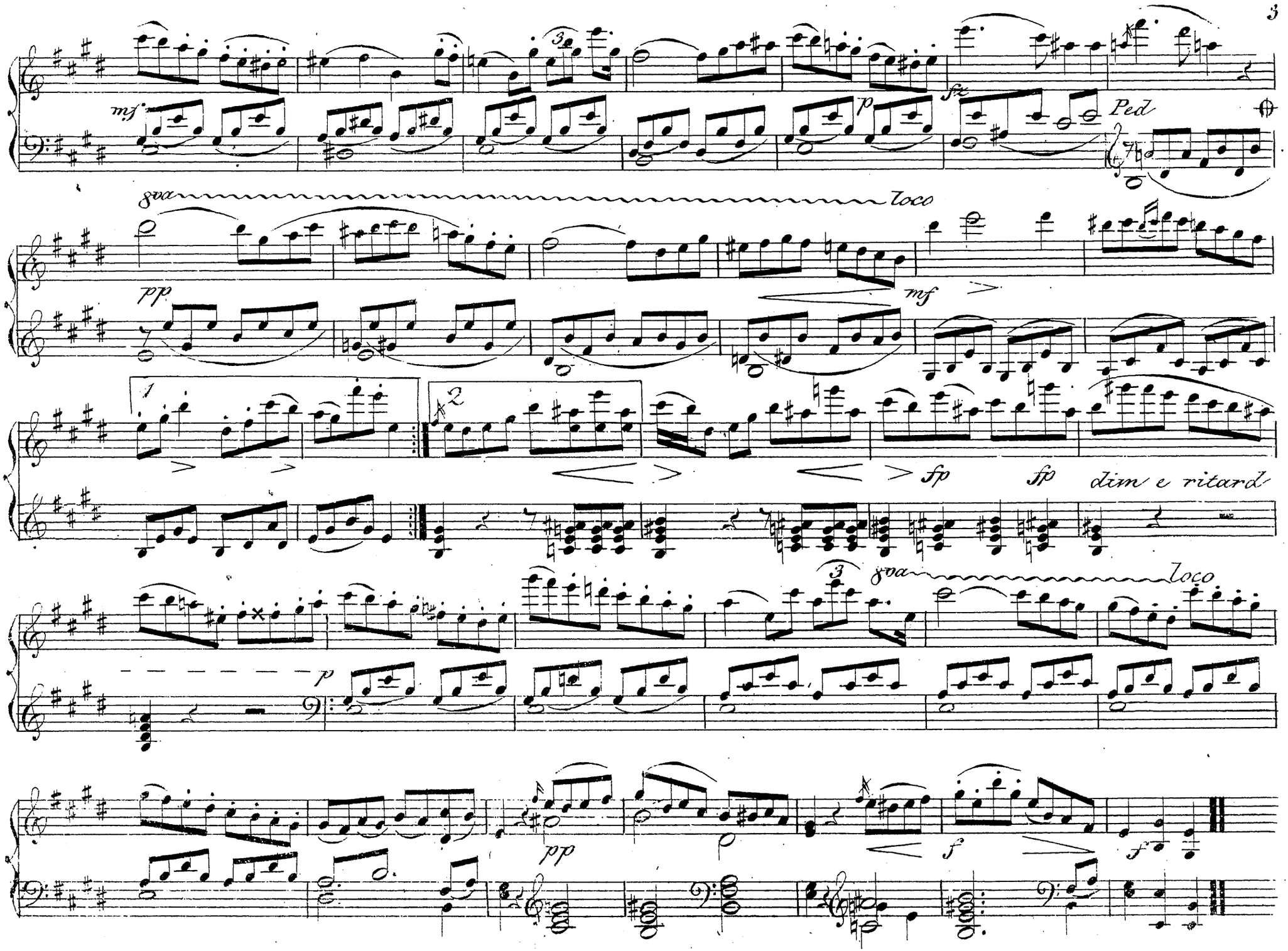
mf
3
p
sfz
Ped
8va
loco
pp
mf
1
2
fp
fp
dim e ritard
3
8va
loco
p
pp
f
f

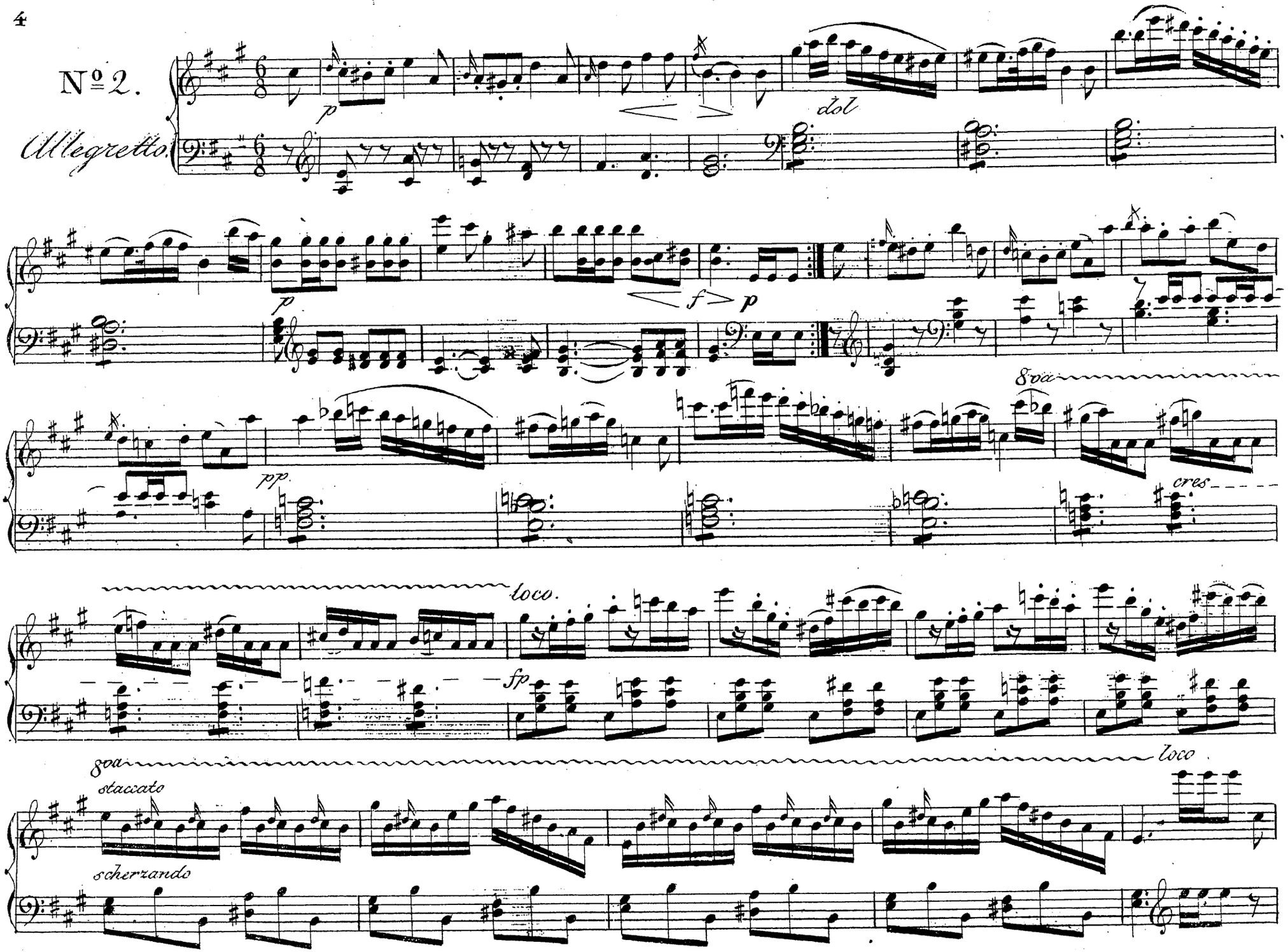
Nº 2.
Allegretto.
p
dol
p
f
p
8va
pp
cres
loco.
fp
8va
loco
staccato
scherzando

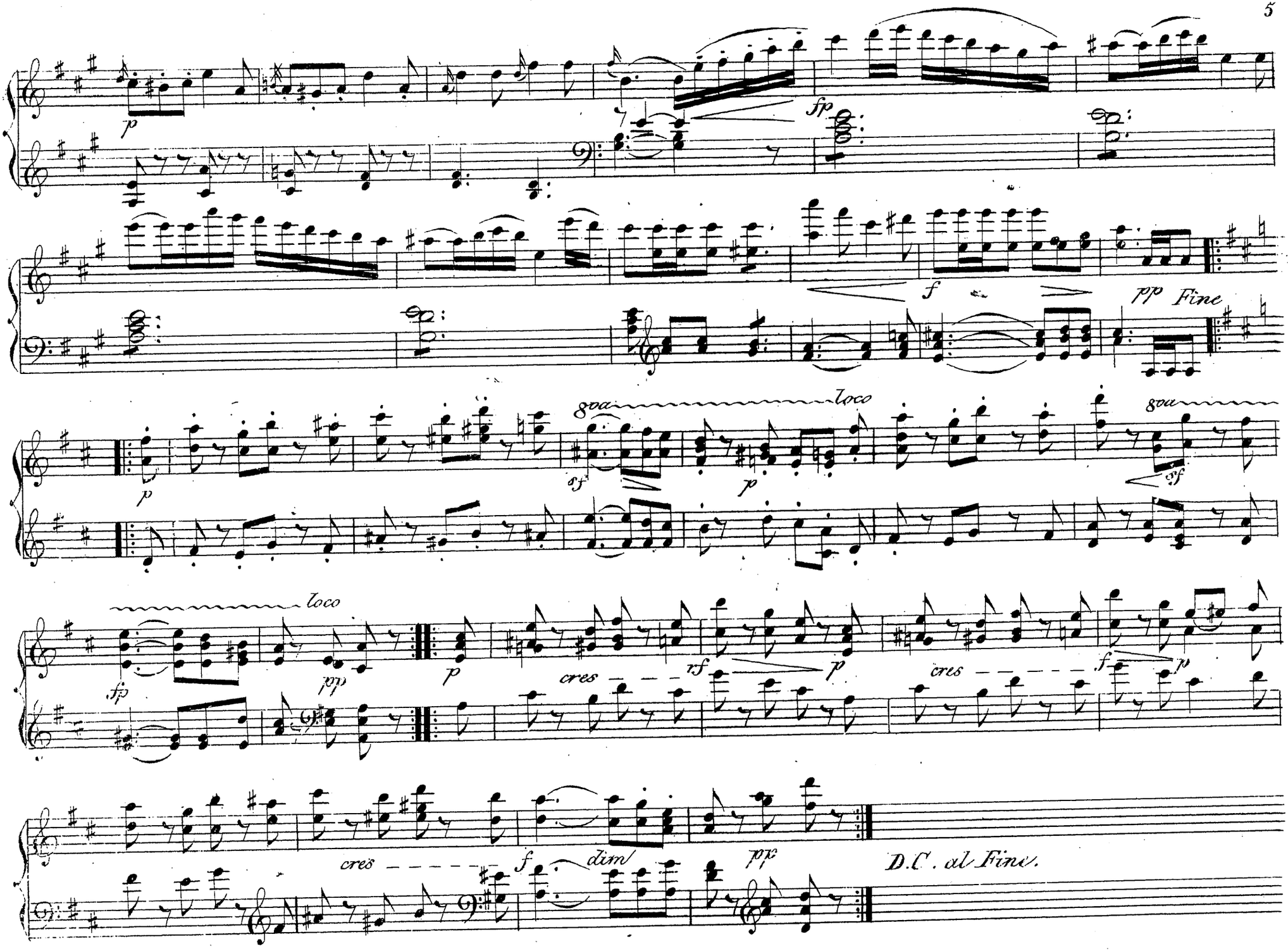
p
fp
f
pp
Fine
8va
loco
sf
p
8va
sf
loco
fp
pp
p
cres
rf
p
cres
f
p
cres
f
dim
pp
D.C. al Fine.

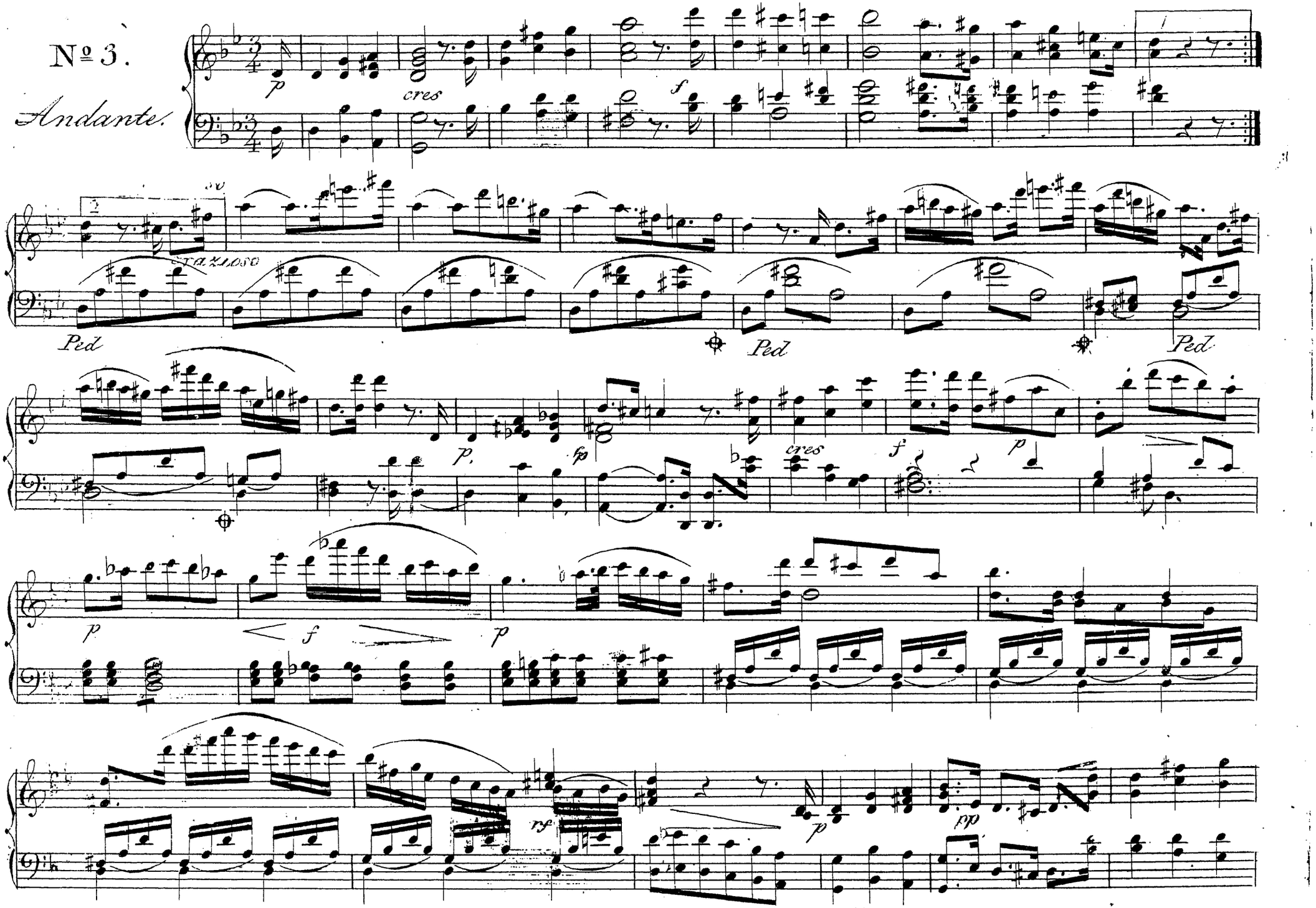
Nº 3.
Andante.
p
cres
f
Ped
Ped
Ped
p
fp
cres
f
p
p
f
p
rf
p
pp

8va

con espress

pp f p Ped dol

loco

Ped pp p

Fine p con espress:

Ped Ped Ped Ped

pp

p D. C. al Fine.

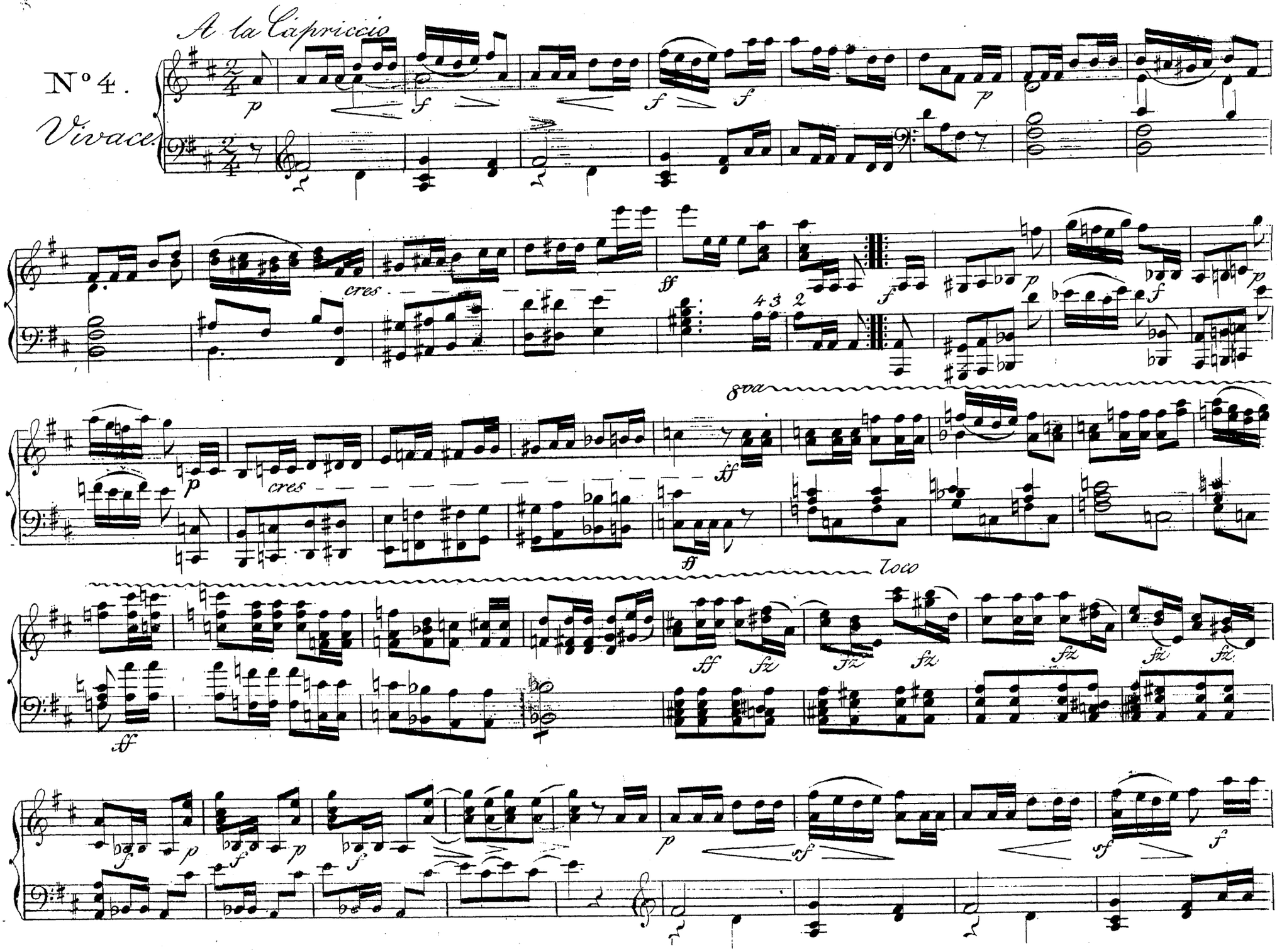
A la Capriccio
Nº 4.
Vivace.
cres
8va
loco

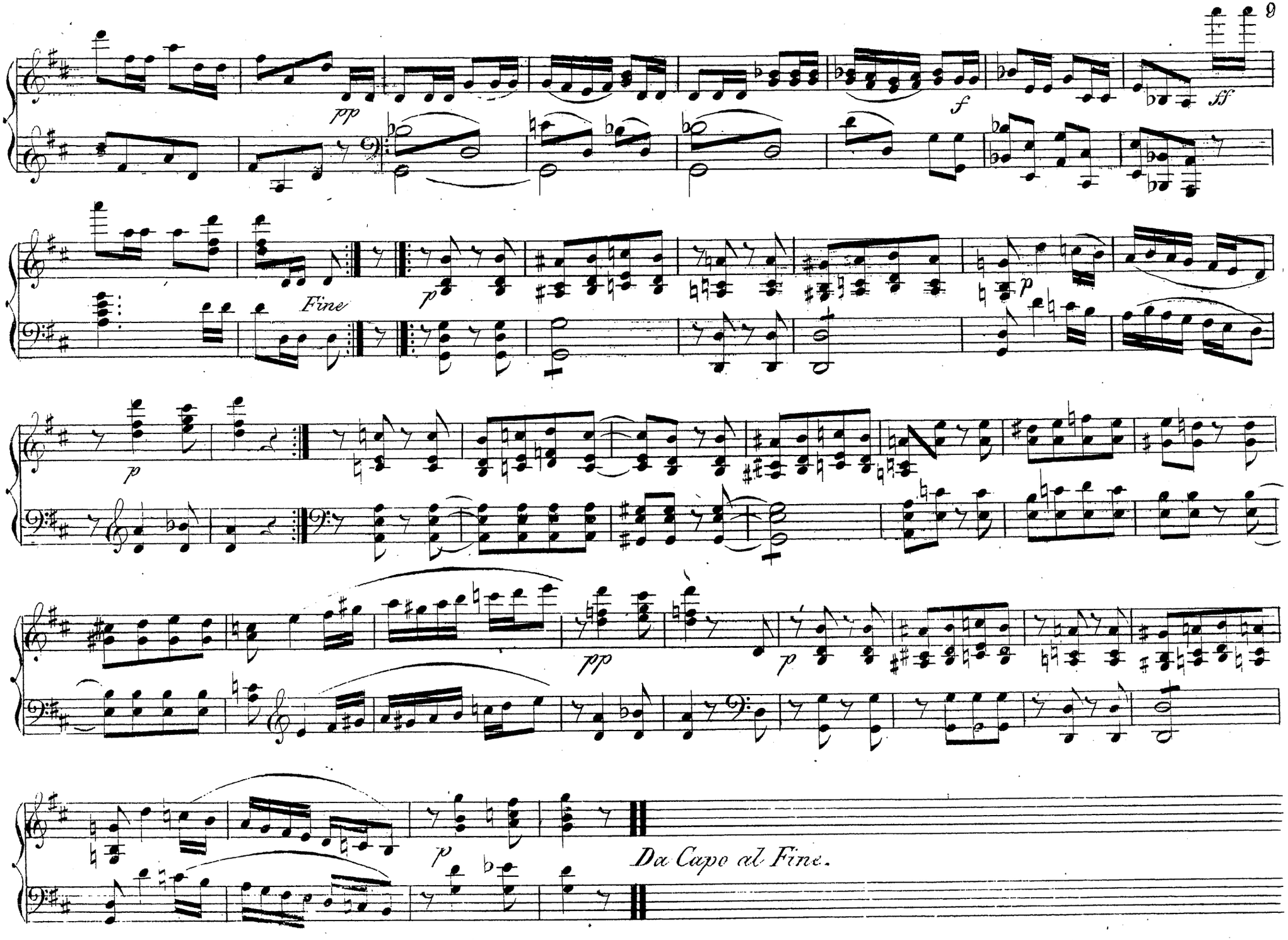
pp
f
ff
Fine
p
p
p
pp
p
p
Da Capo al Fine.

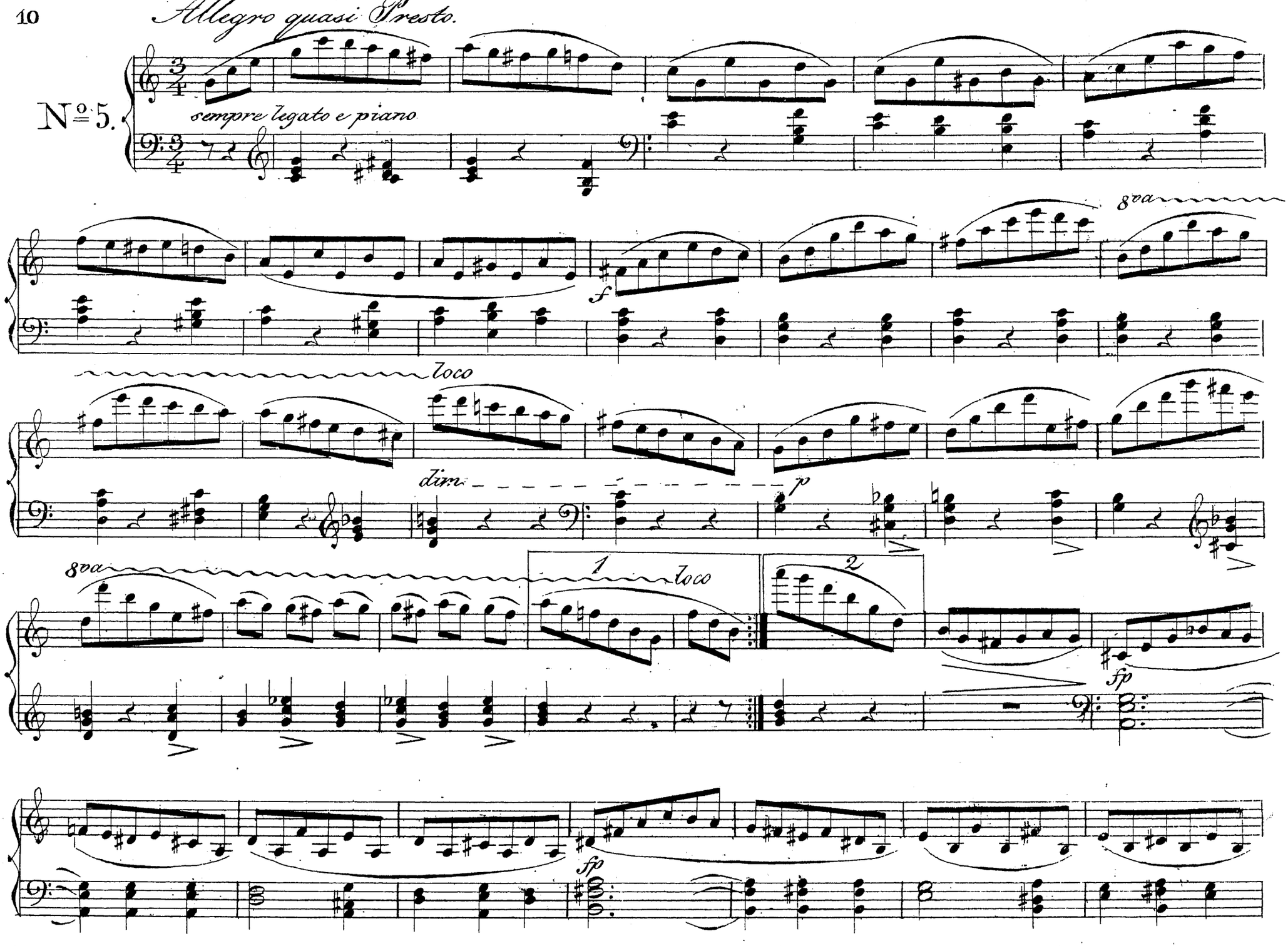
Allegro quasi Presto.
N°5.
sempre legato e piano
8va
f
loco
dim
p
8va
1
loco
2
fp
fp

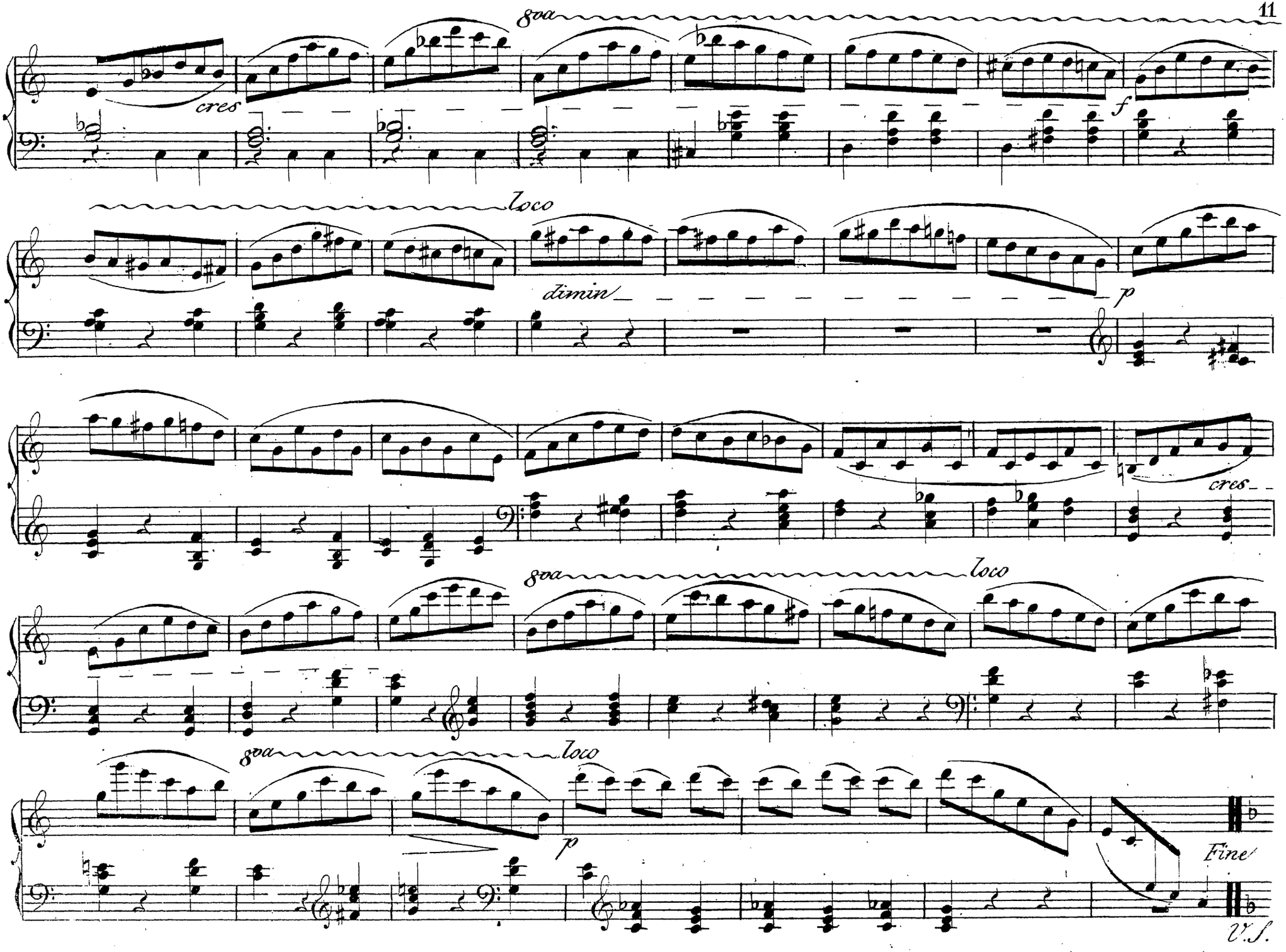
8va
cres
f
loco
dimin
p
cres
8va
loco
8va
loco
p
Fine
V.S.

scherzando e leggiermente

fp fp fp fp

pp Ped

un poco ritard. D.C. al Fine.

N° 6.

Romance.

composée par Eugenie Manschner, variée par son époux.

Andantino espressivo

p cres

s p

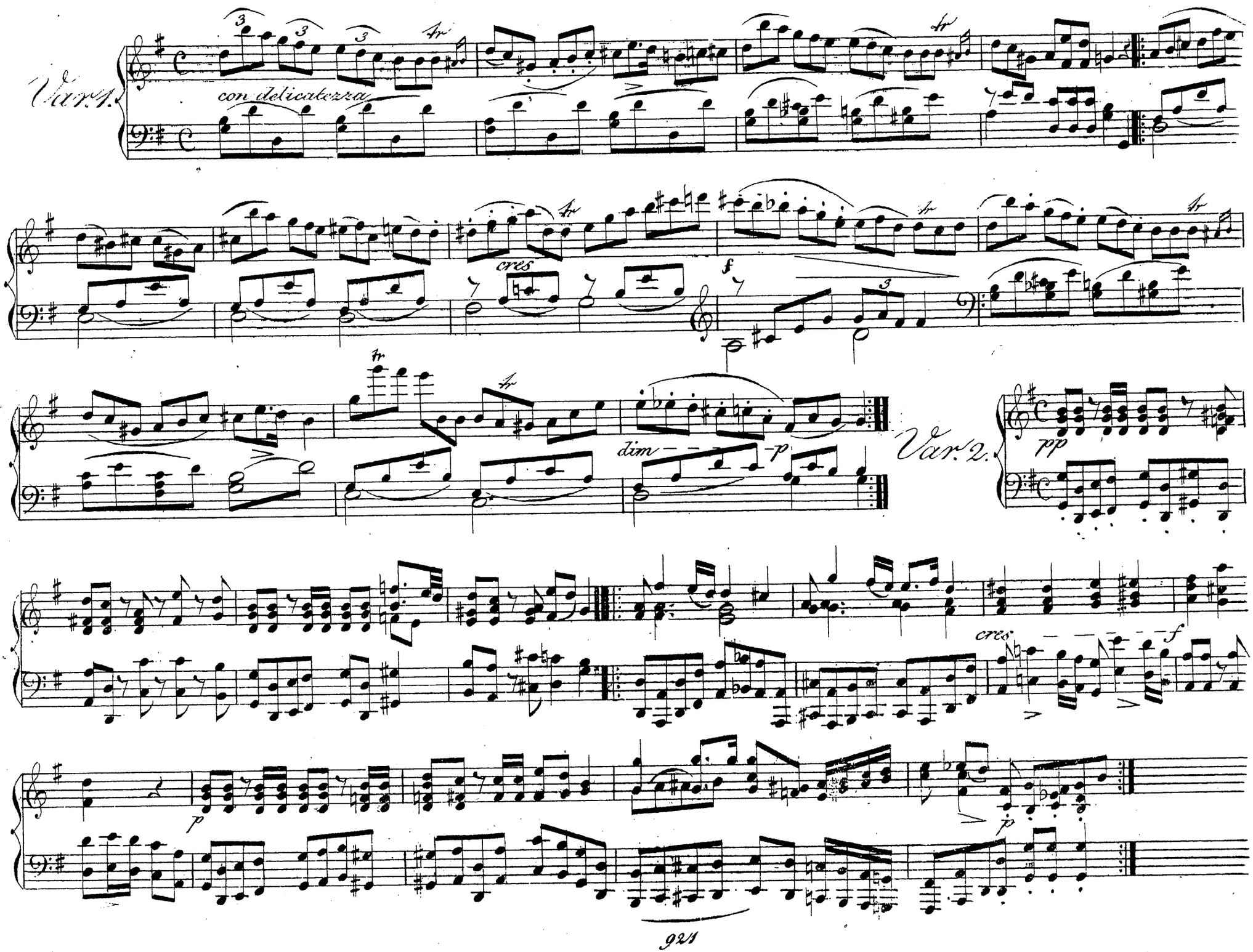
Var. 1.
con delicatezza
cres
f
dim
p
Var. 2.
pp
cres
f
p
p

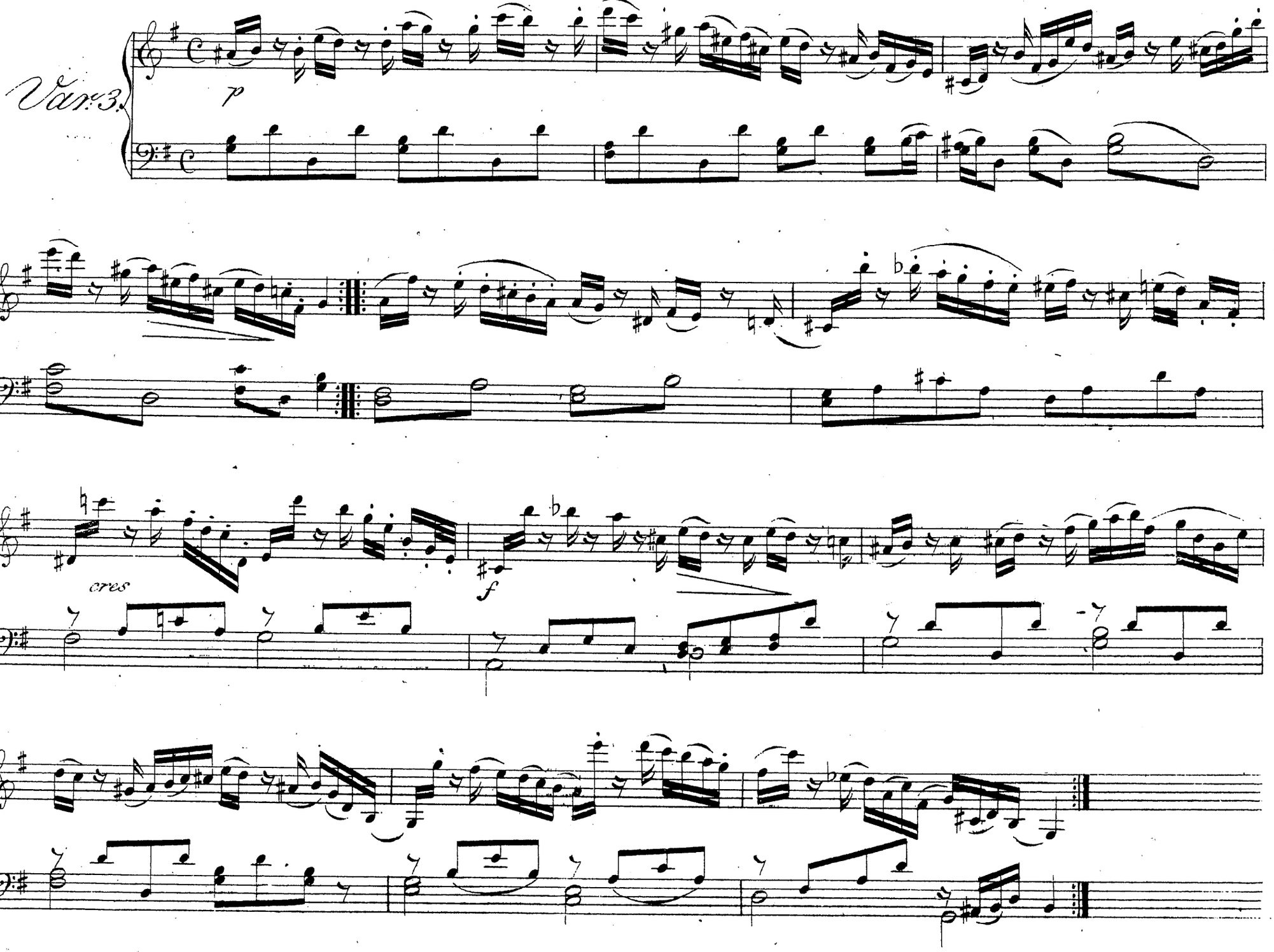
Var.3.
p
cres
f

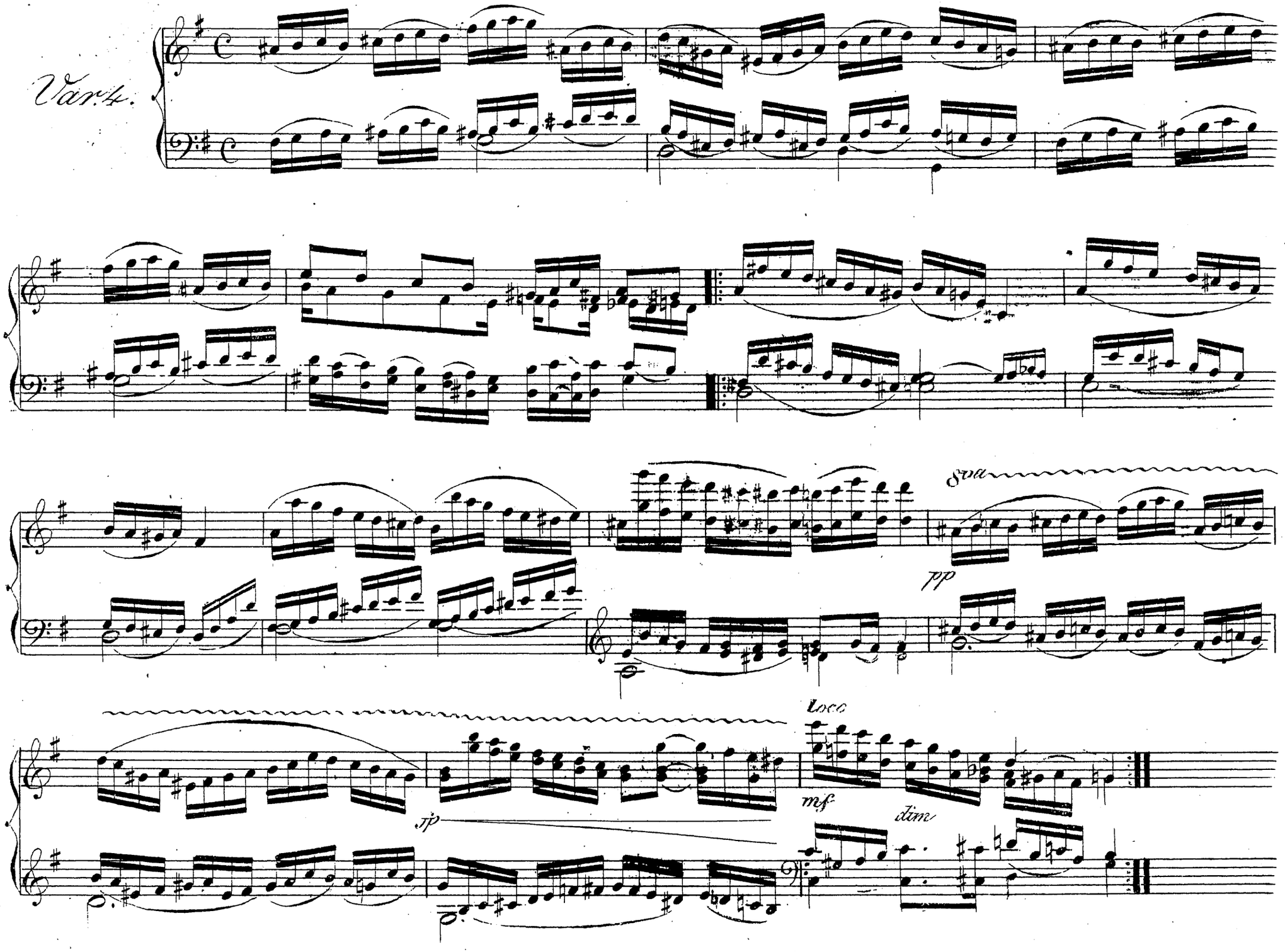
Var. 4.
8va
pp
Loco
mf
dim
pp

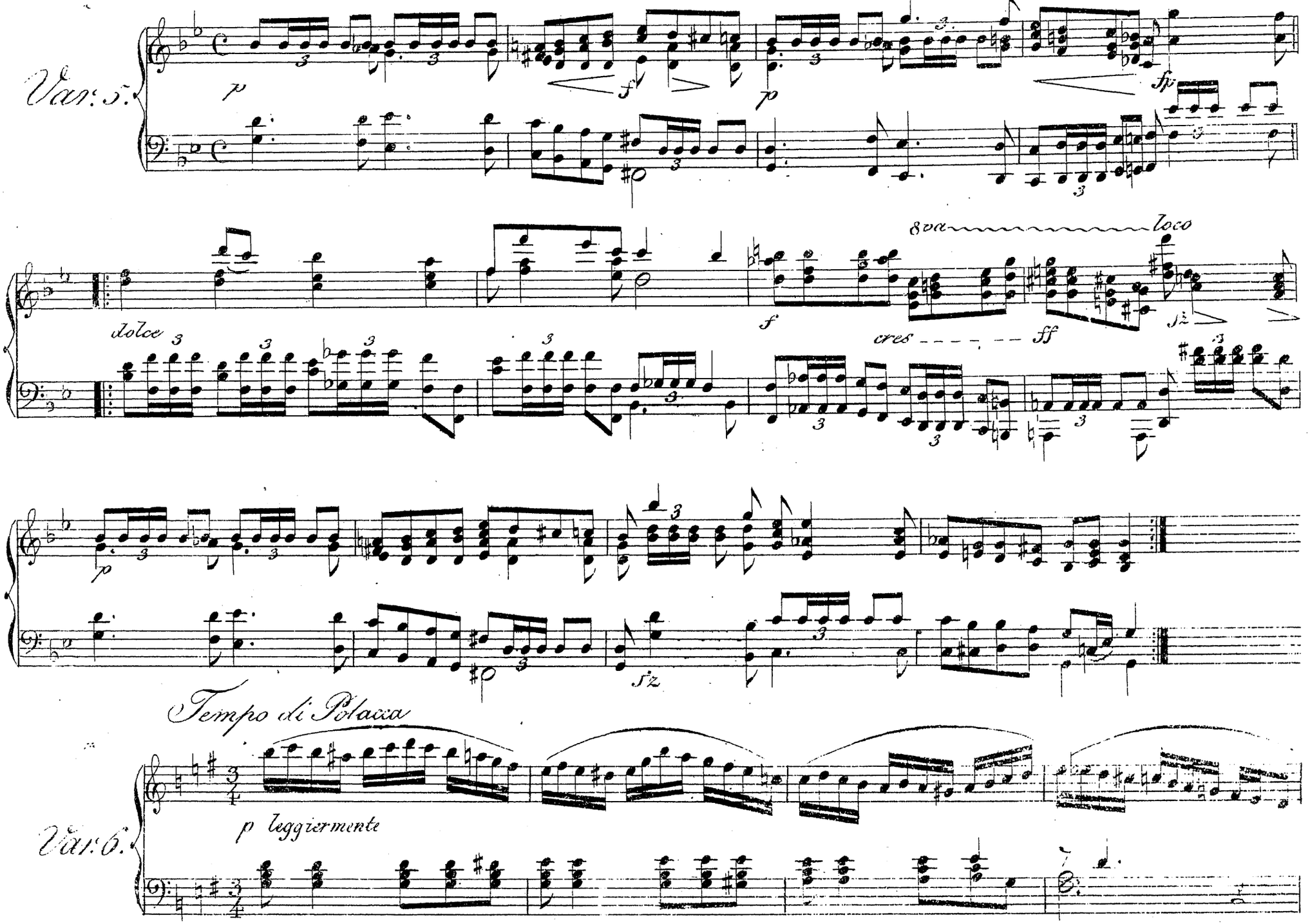
Var: 5.
p
f
p
fp
dolce
f
8va
loco
cres
ff
fz
p
fz
Tempo di Polacca
Var: 6.
p leggiermente

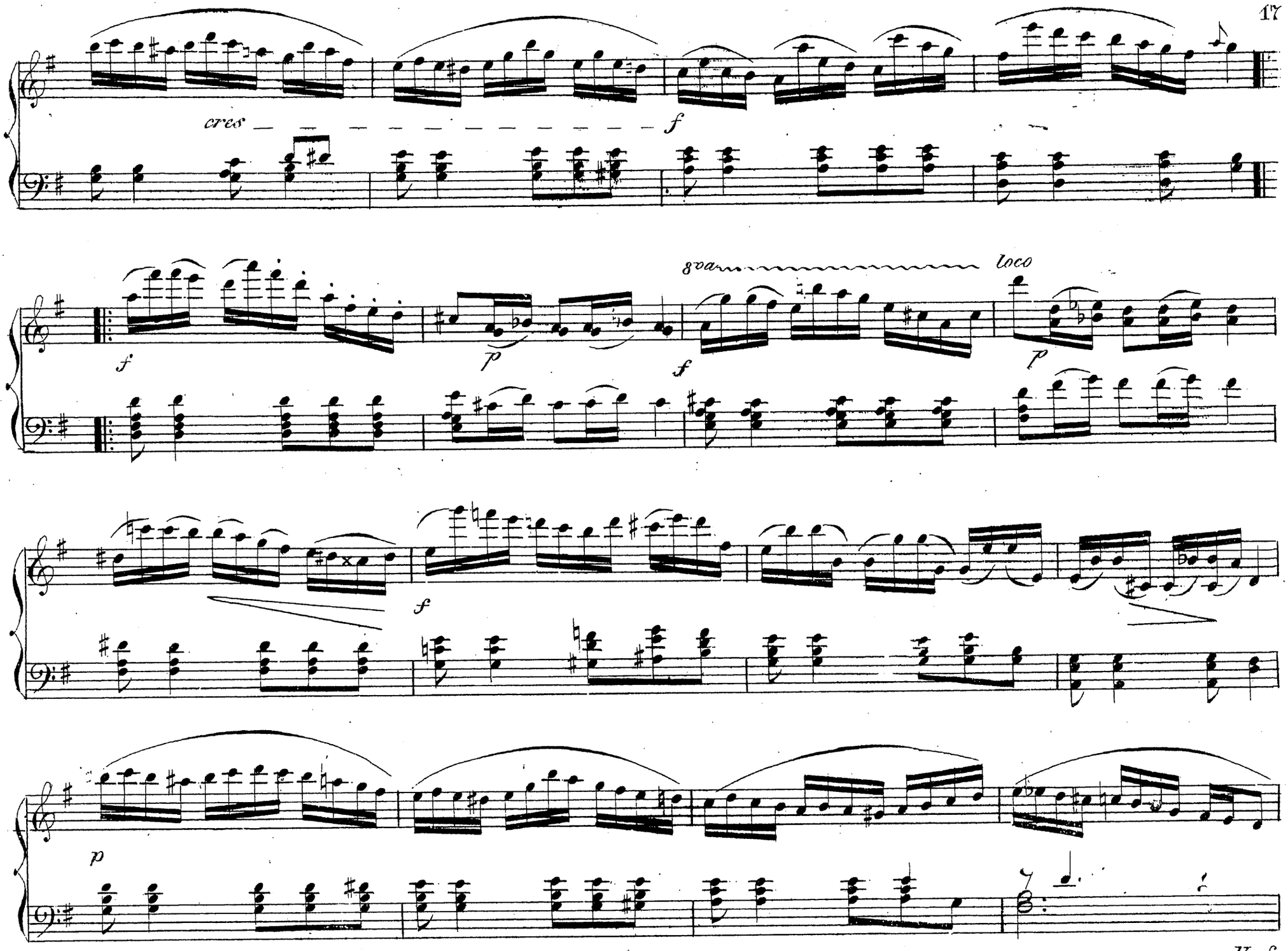
cres
f
f
p
8va
loco
f
p
p
V. S.

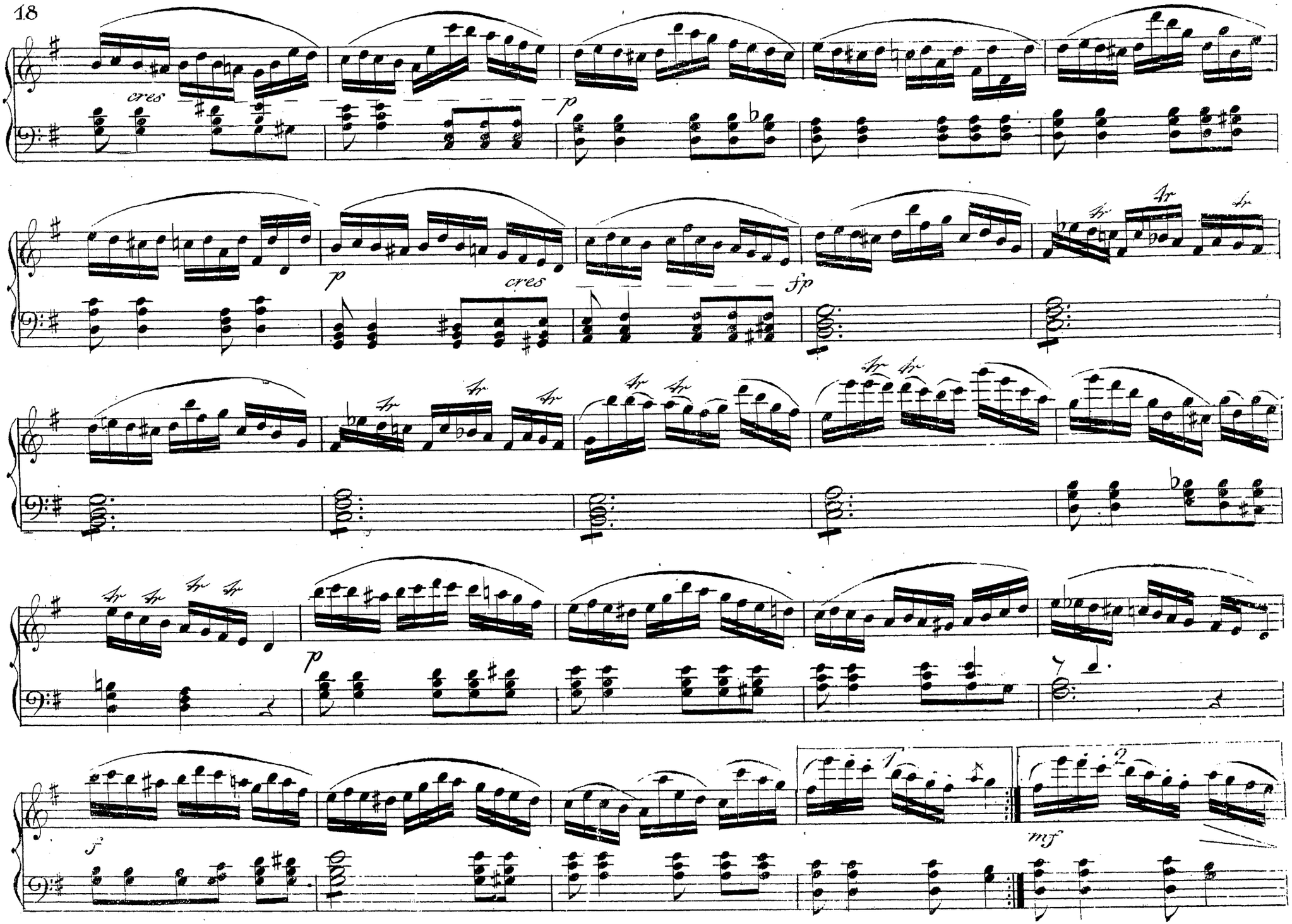
cres
p
p
cres
fp
tr
p
f
1
2
mf

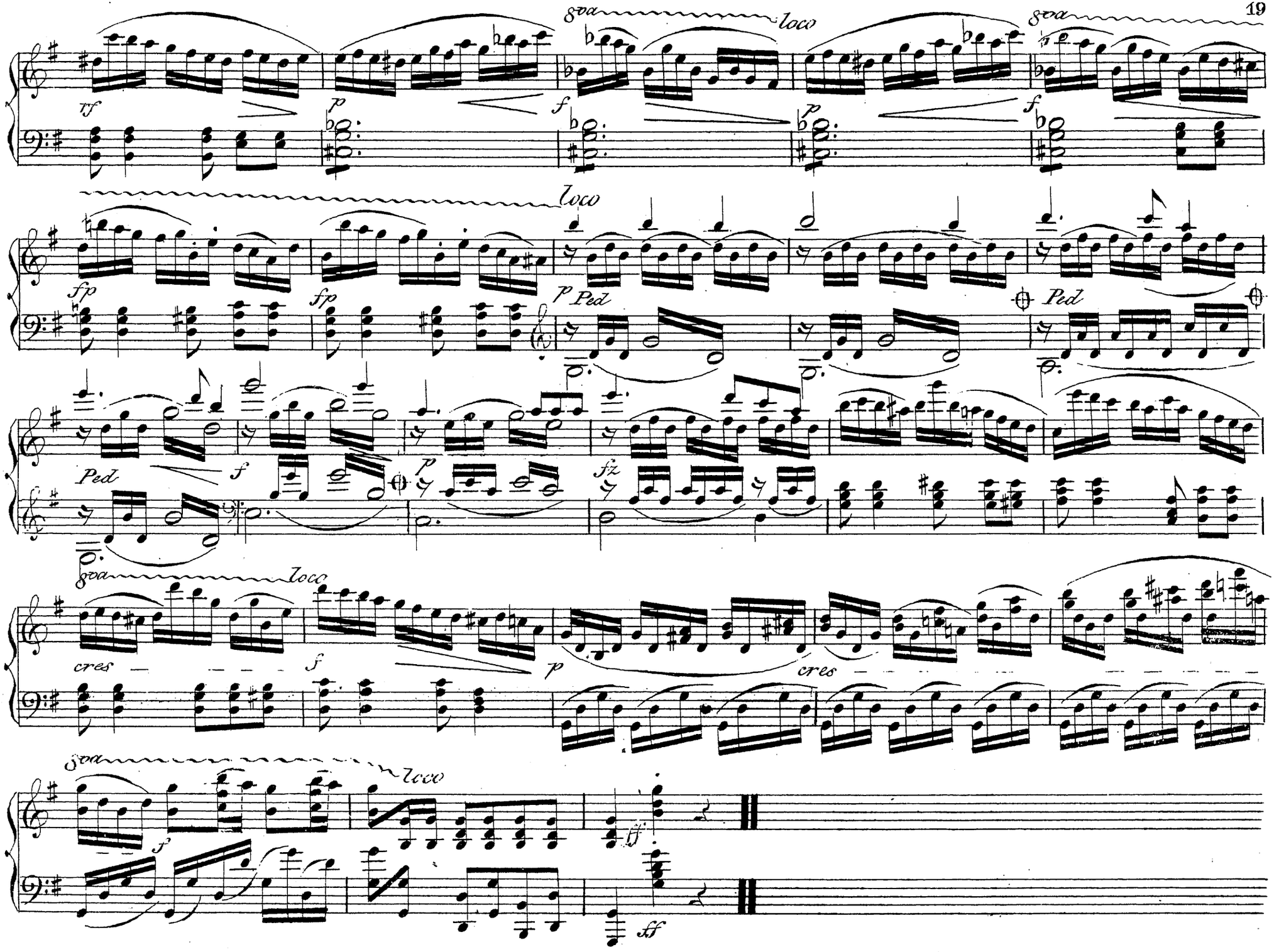
8va
loco
8va
loco
fp
fp
p Ped
Ped
Ped
f
p
fz
8va
loco
cres
f
p
cres
8va
loco
f
ff
ff

JMPROMPTUS

pour le

Pianoforte

composés et dediés

à Mademoiselle la Comtesse Auguste d'Einsiedel

par

HENRY MARSCHNER

Liv. II. Oeuvre 23. Pr: 18 Gr:

à Leipsic chez Frederic Hofmeister.

971

Teuerungszuschlag 900 %

952 - 33 - 156.

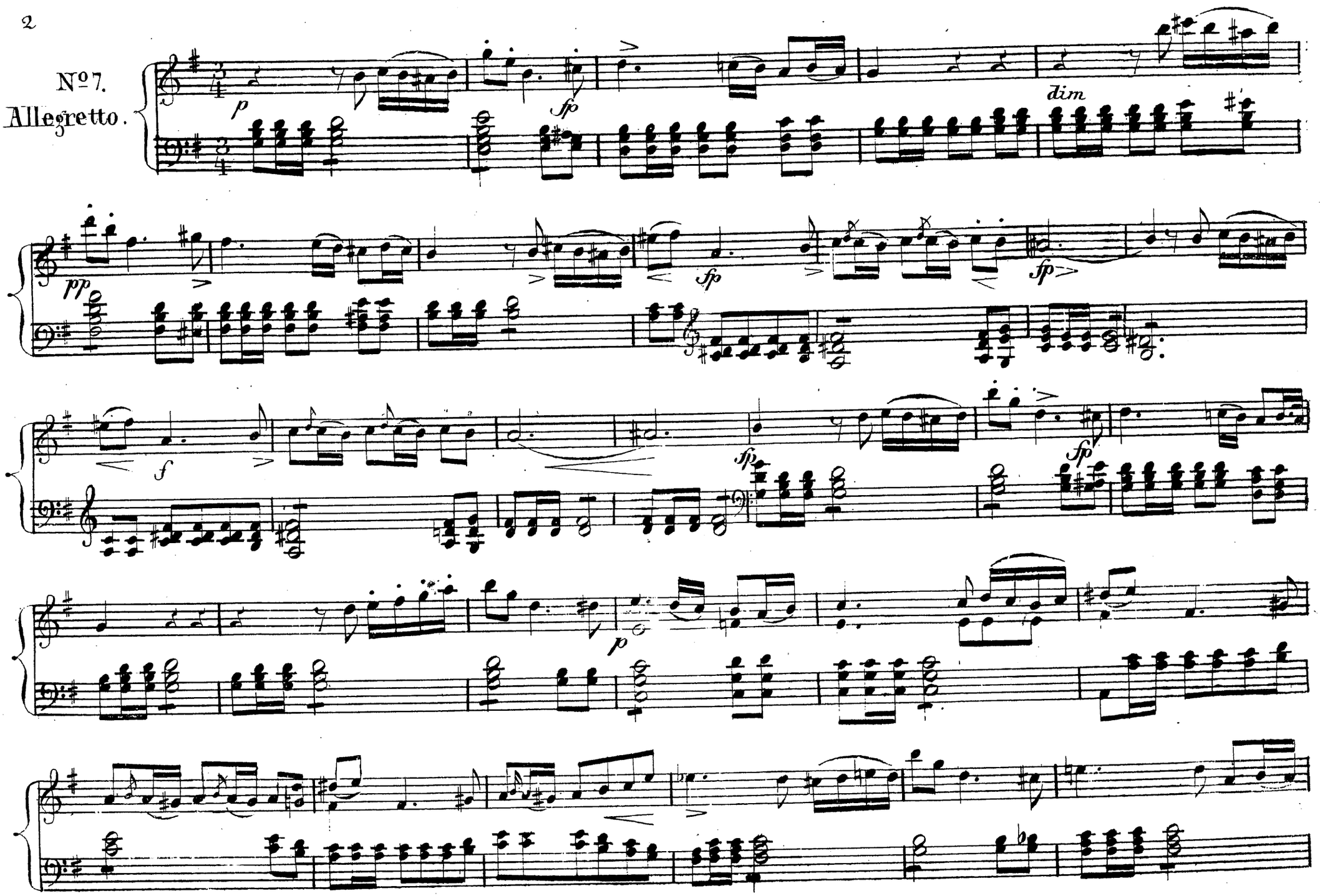
No 7.
Allegretto.
p
fp
dim
pp
fp
fp
f
fp
fp
p

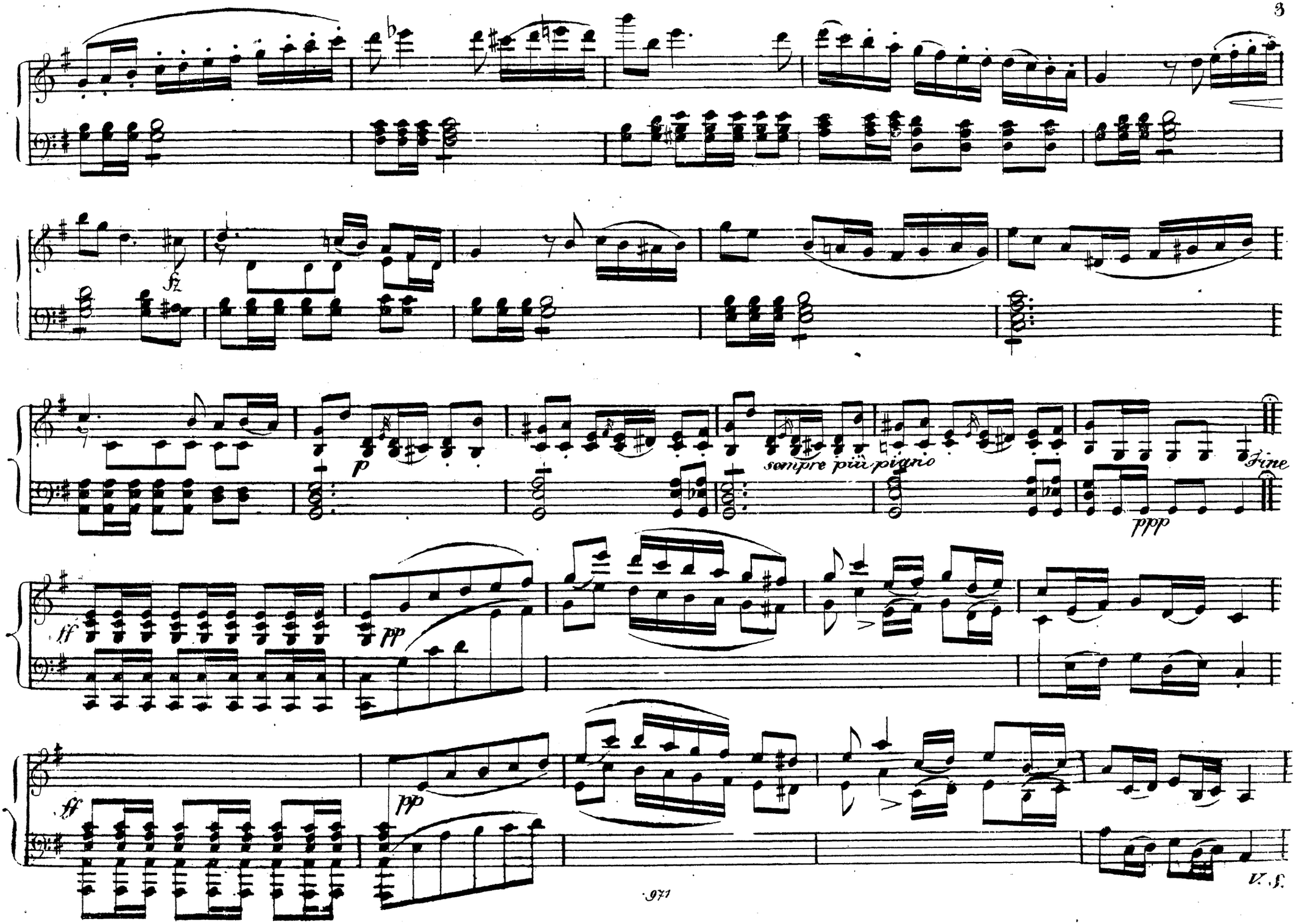
fz
p
sempre più piano
Fine
ppp
ff
pp
ff
pp
V. S.

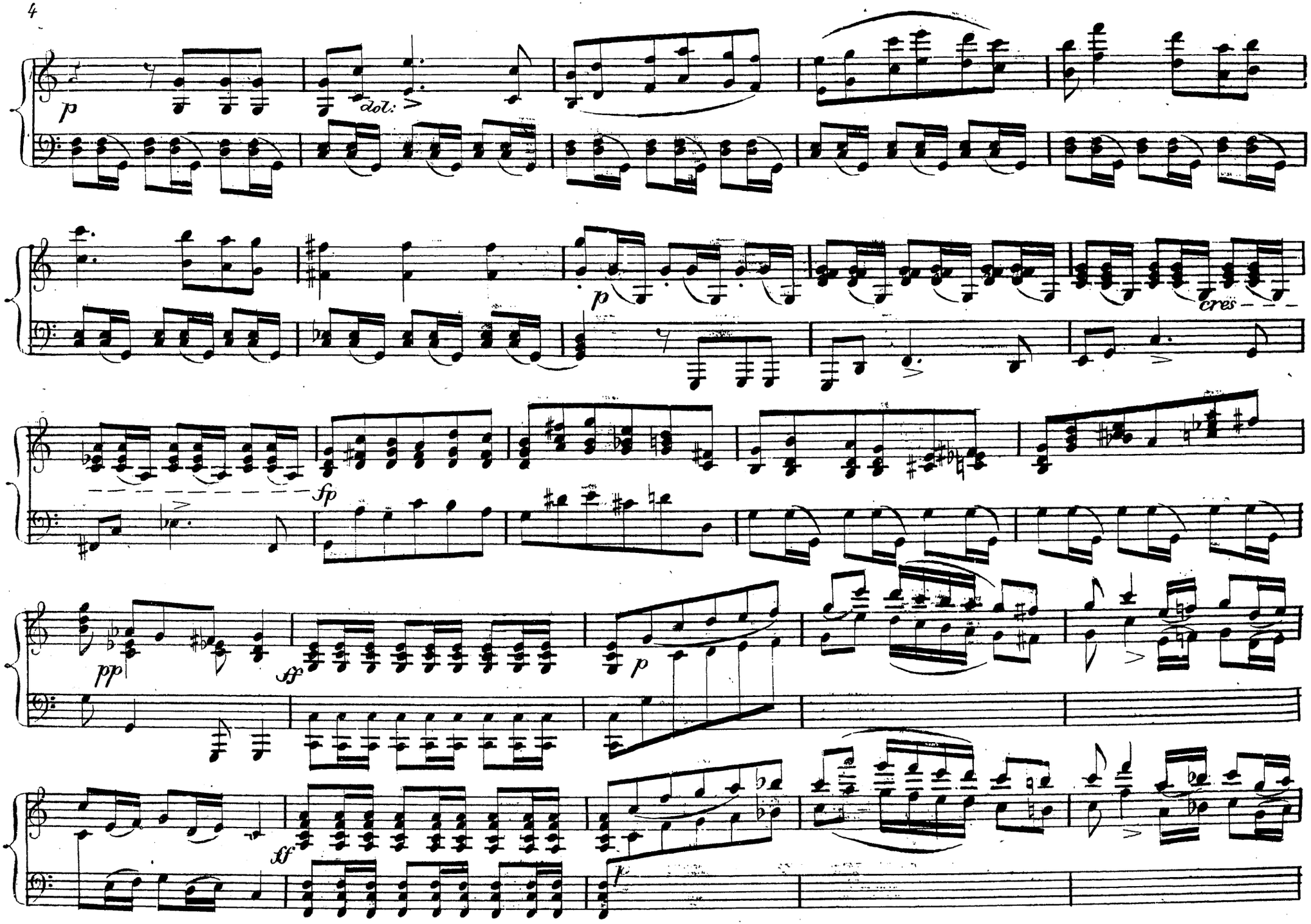
p
dol.
p
cres
fp
pp
sf
p
ff
p

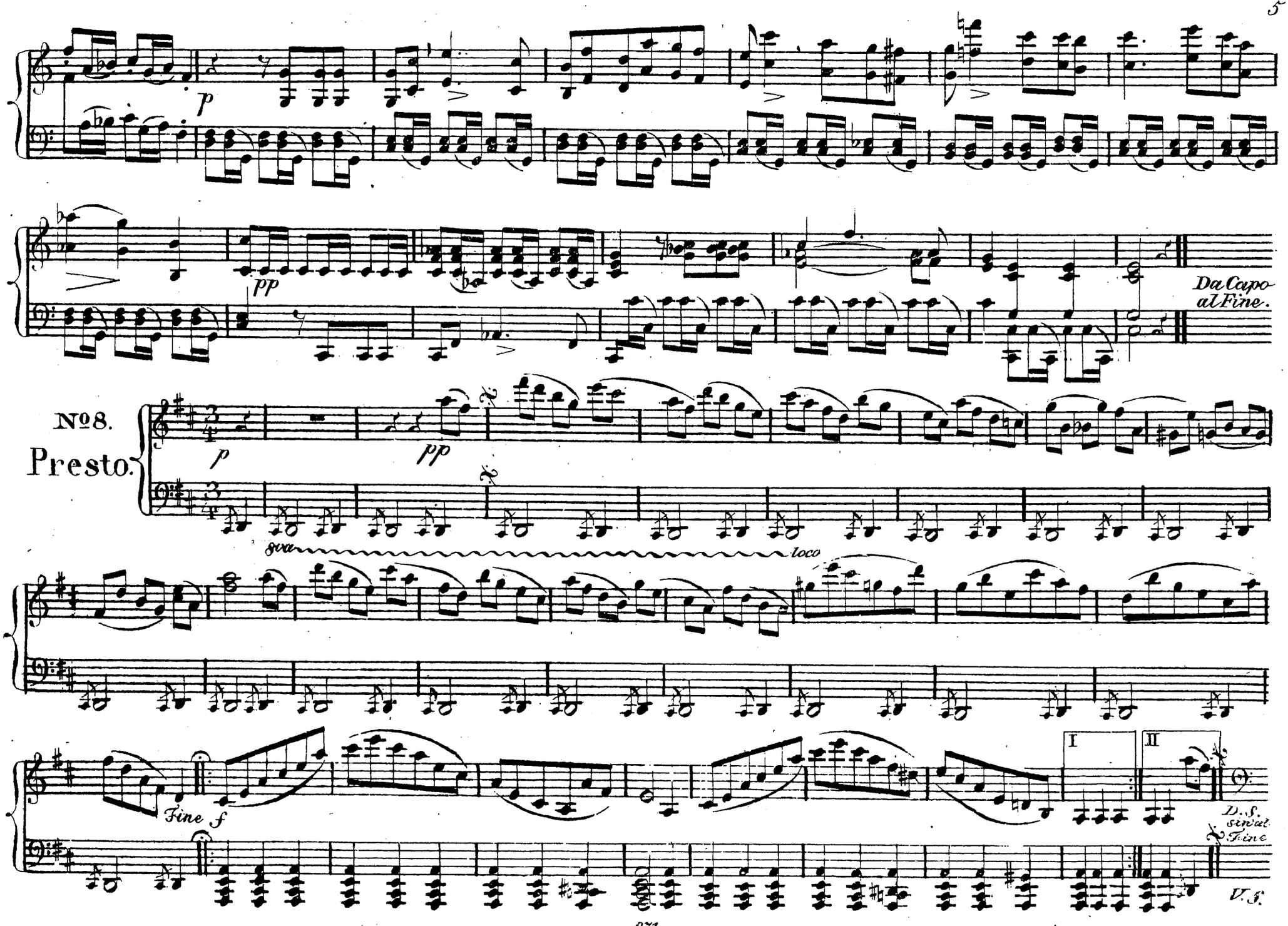
p
pp
Da Capo al Fine.
№8.
Presto.
p
pp
8va
loco
Fine
f
I
II
D. S. senza Fine
V. S.

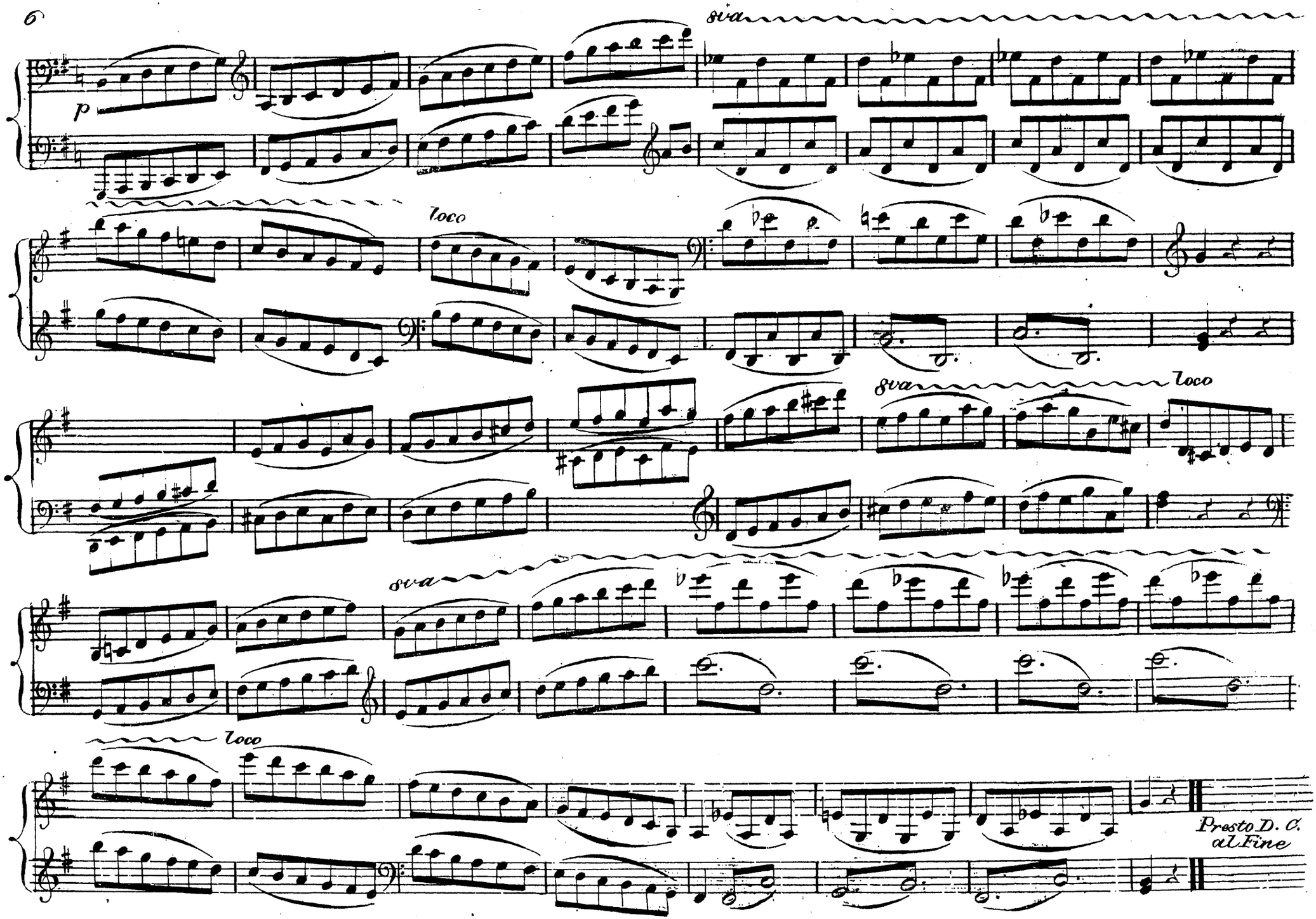
8va
p
loco
8va
loco
8va
8va
loco
Presto D. C.
al Fine

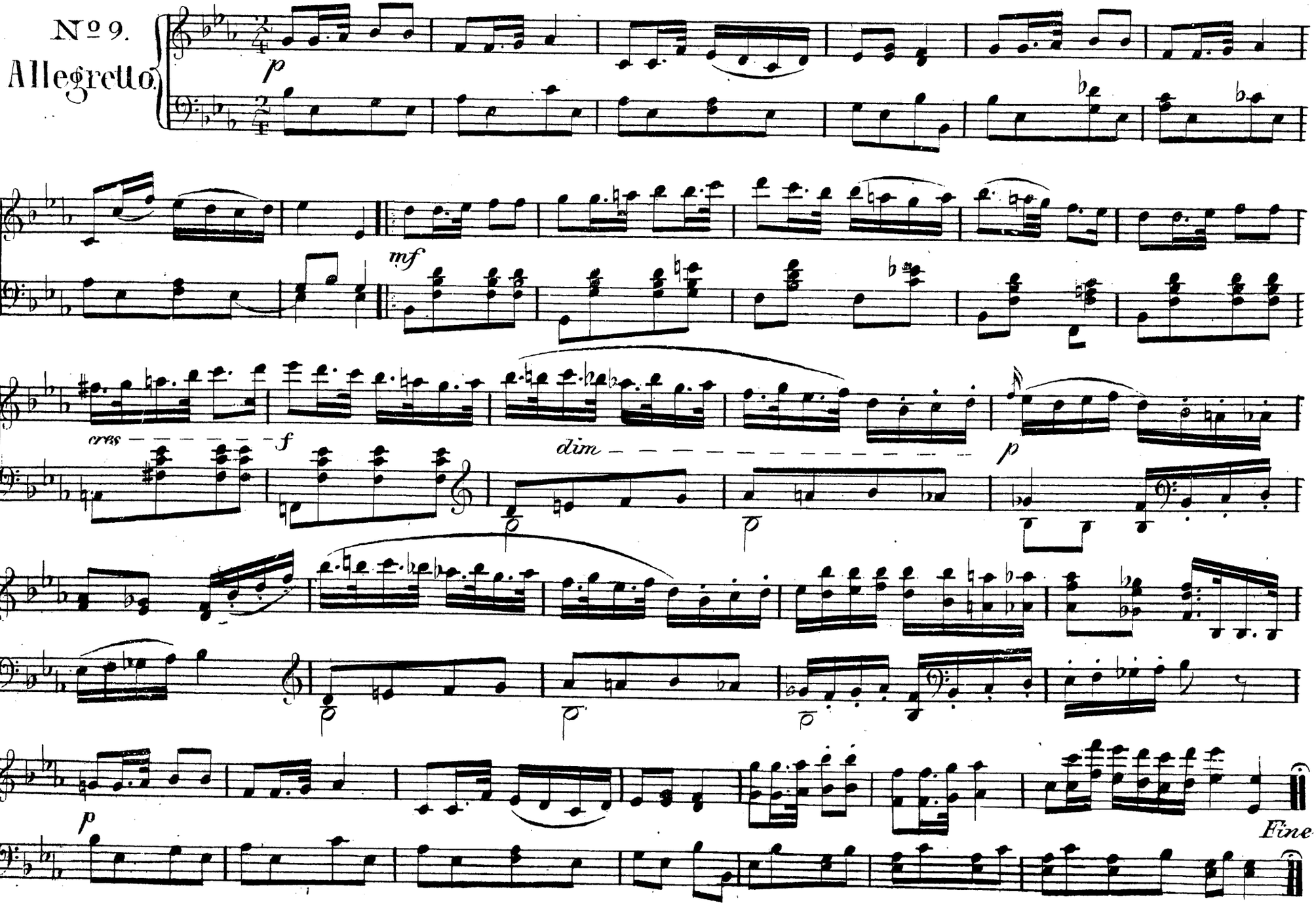
Nº 9.
Allegretto
p
mf
cres
f
dim
p
p
Fine

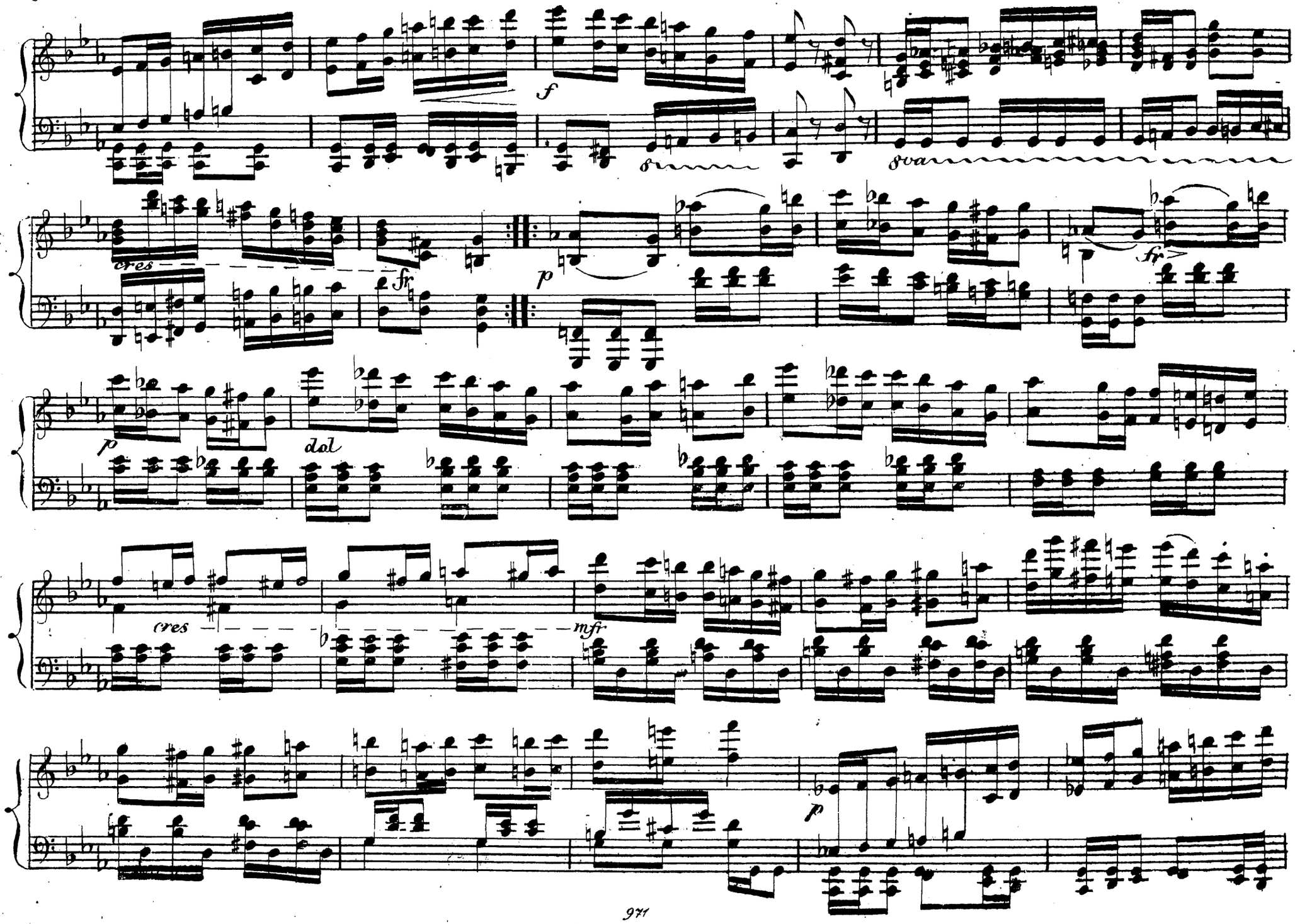
f
8va
cres
fz
p
fz
p
dol
cres
mfz
p

pp

Da Capo al Fine

№10.
Allegro molto.

p

con grazia

fp

fz

8va

loco

Ped

V. S.

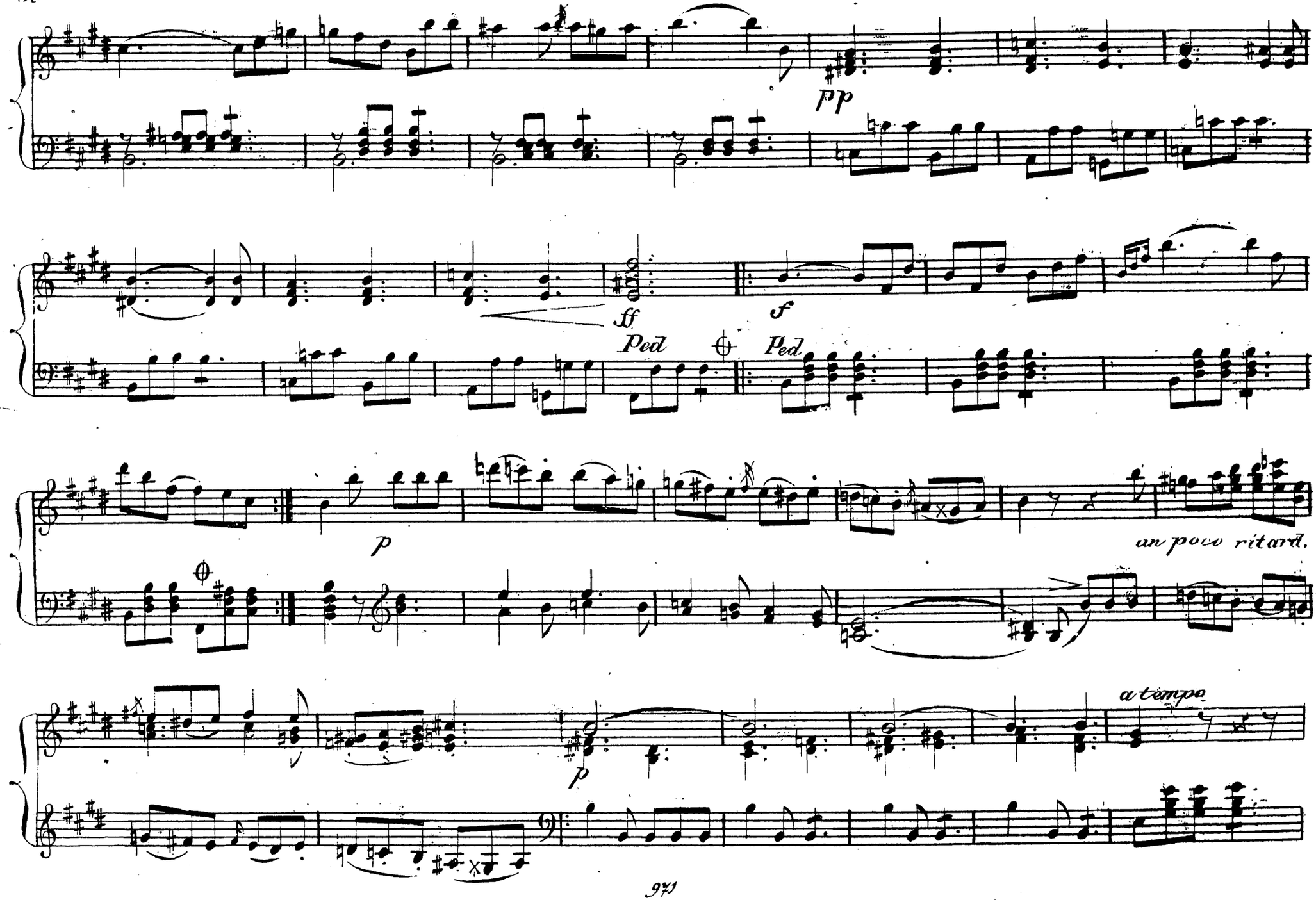
pp
ff
Ped
f
Ped
p
un poco ritard.
p
a tempo

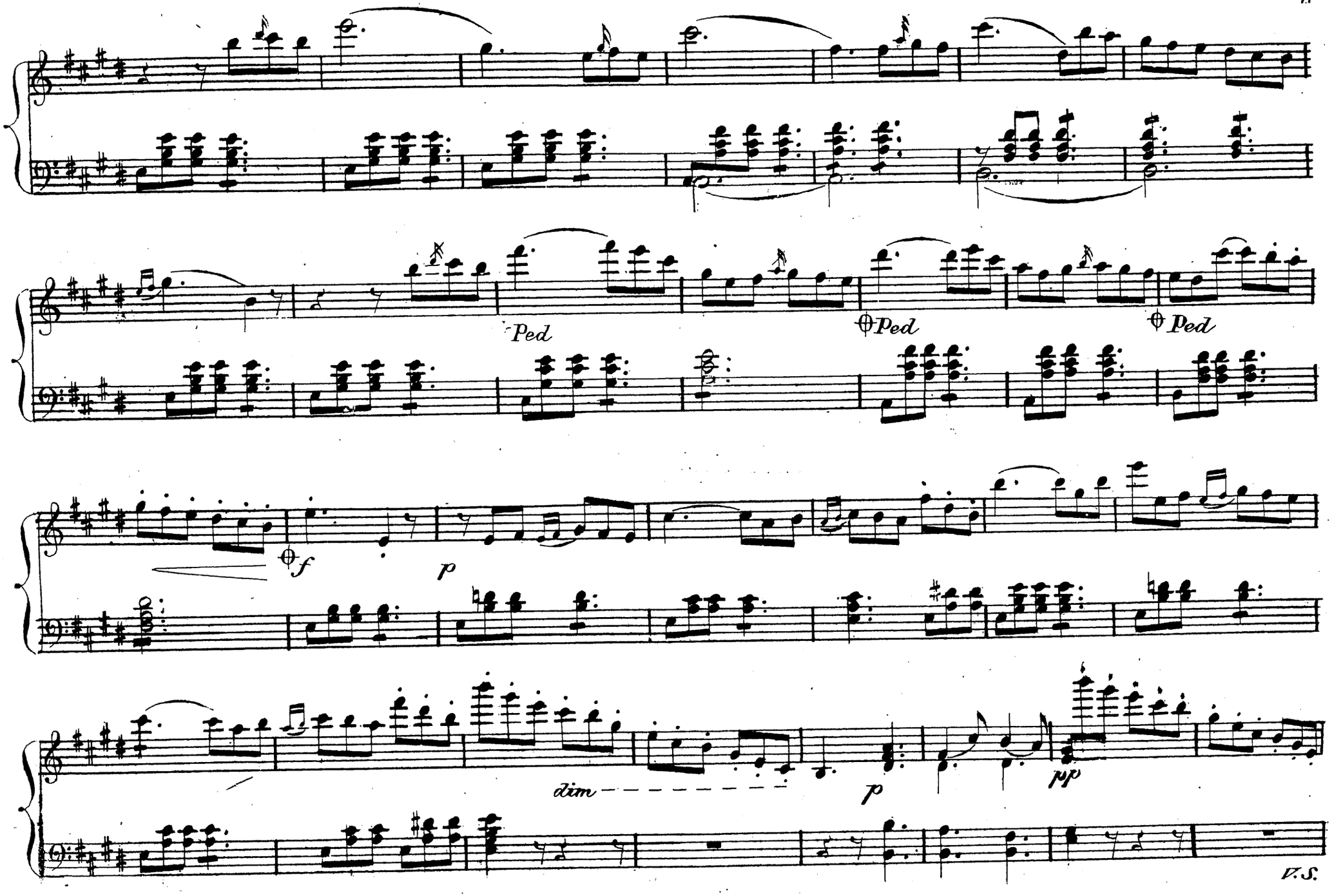
Ped
Ped
Ped
f
p
dim
p
pp
V.S.

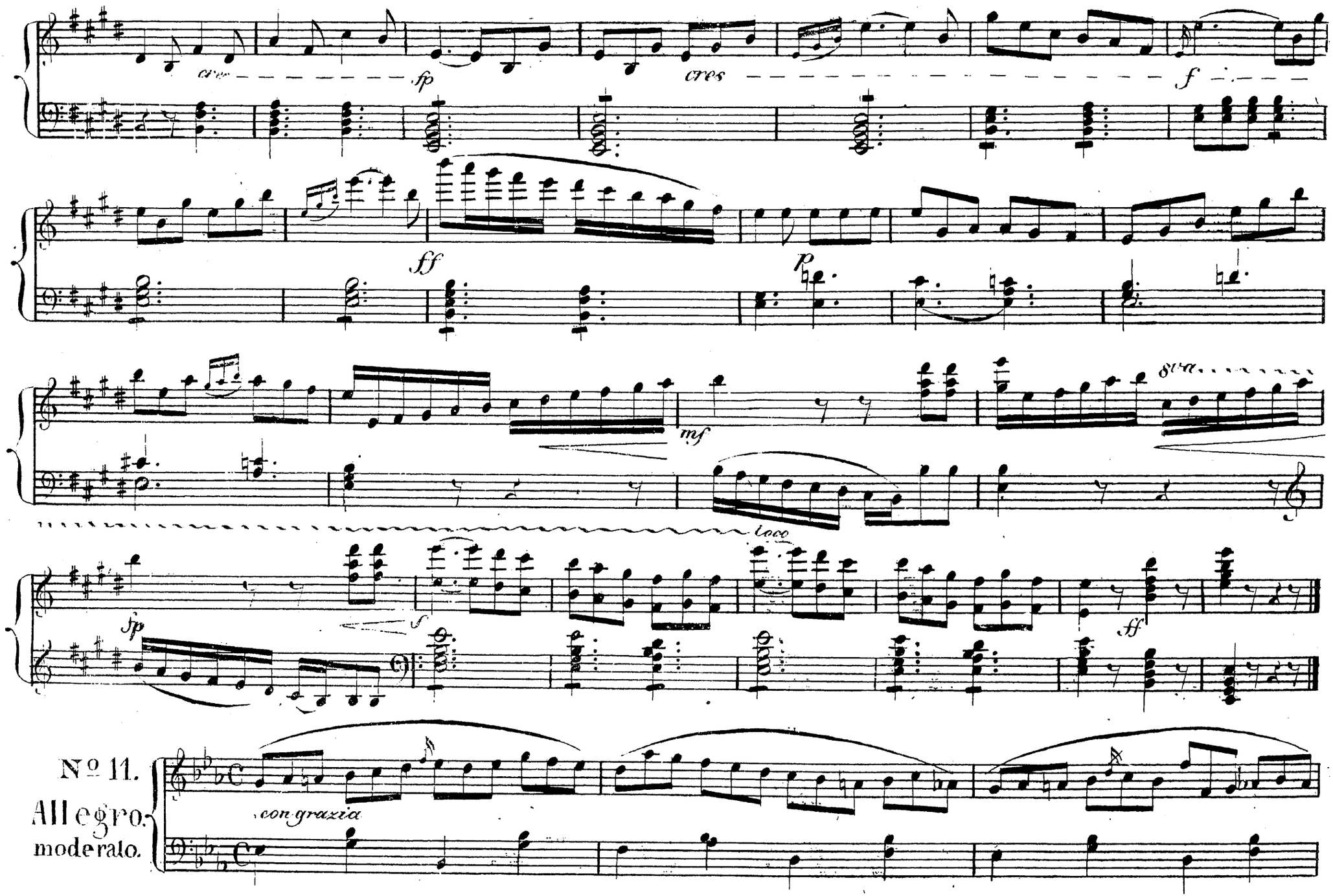
cres
fp
cres
f
ff
p
mf
8va
loco
fp
f
ff
No 11.
Allegro
moderato.
con grazia

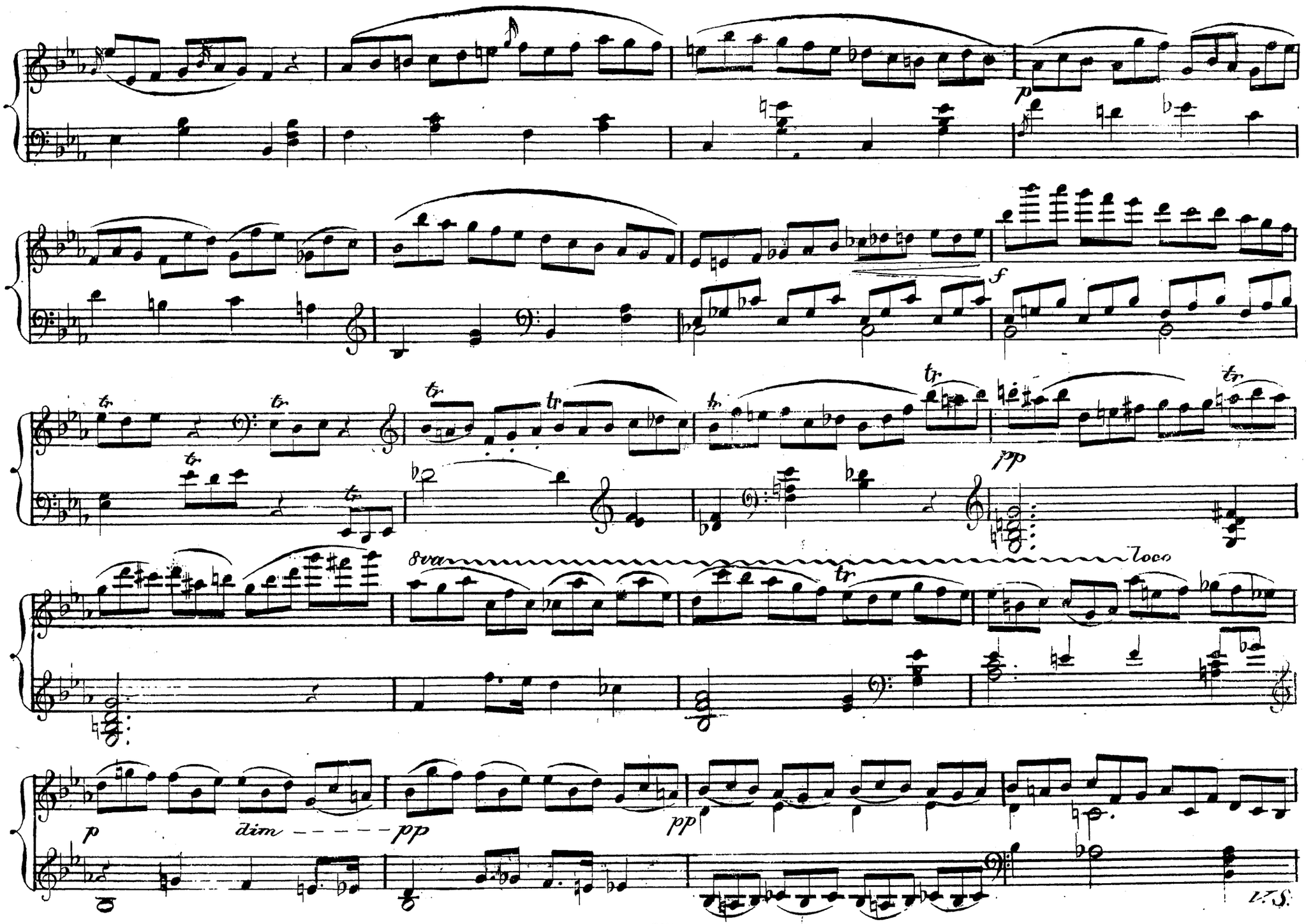
p
f
pp
8va
loco
p
dim
pp
pp
D.S.

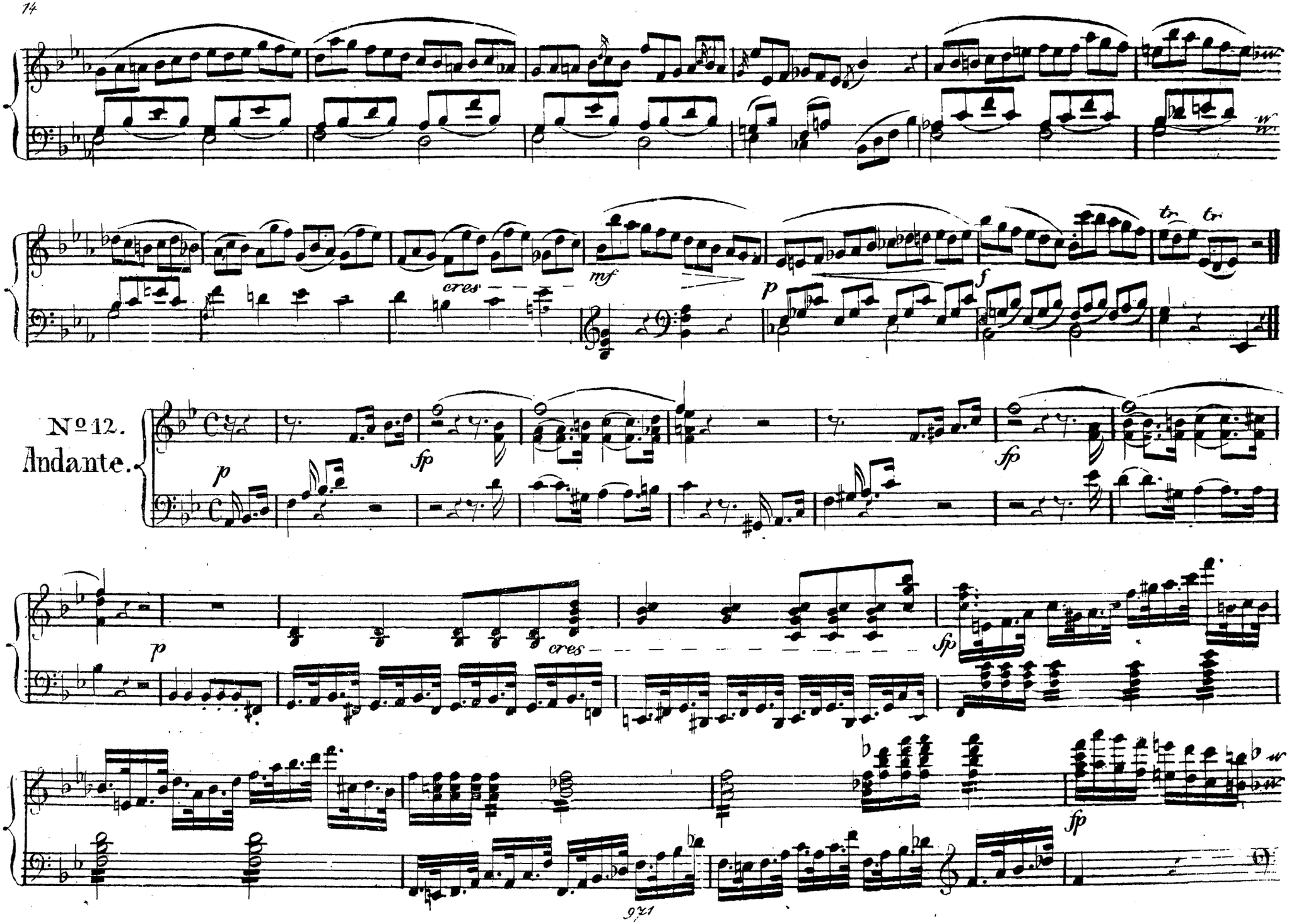
cres
mf
p
f
tr
tr
Nº 12.
Andante.
p
fp
fp
p
cres
fp
fp

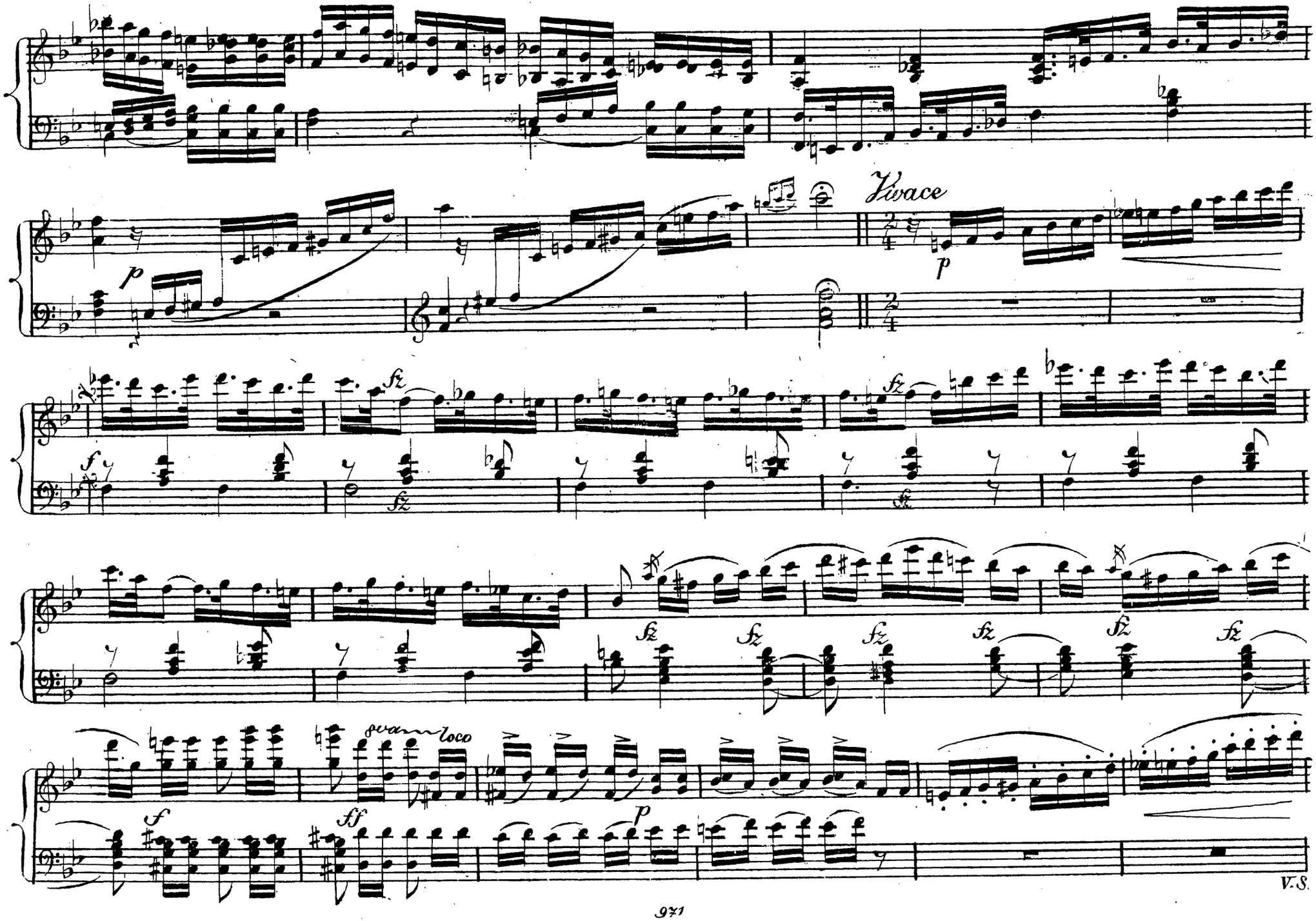
Vivace
p
f
fz
sva
loco
ff
V.S.

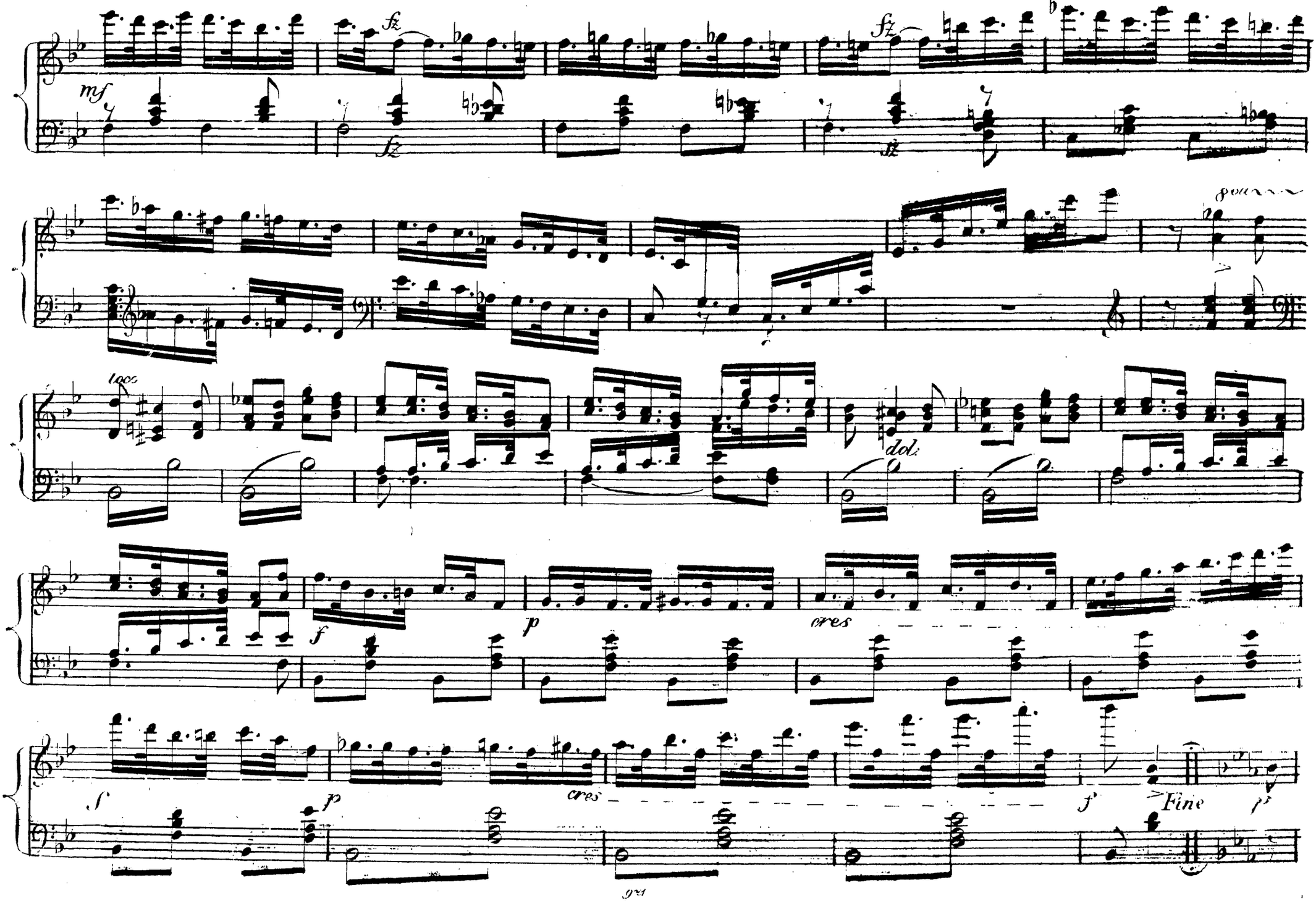
mf
fz
fz
fz
fz
loco
dol.
f
p
cres
f
p
cres
f
Fine
p

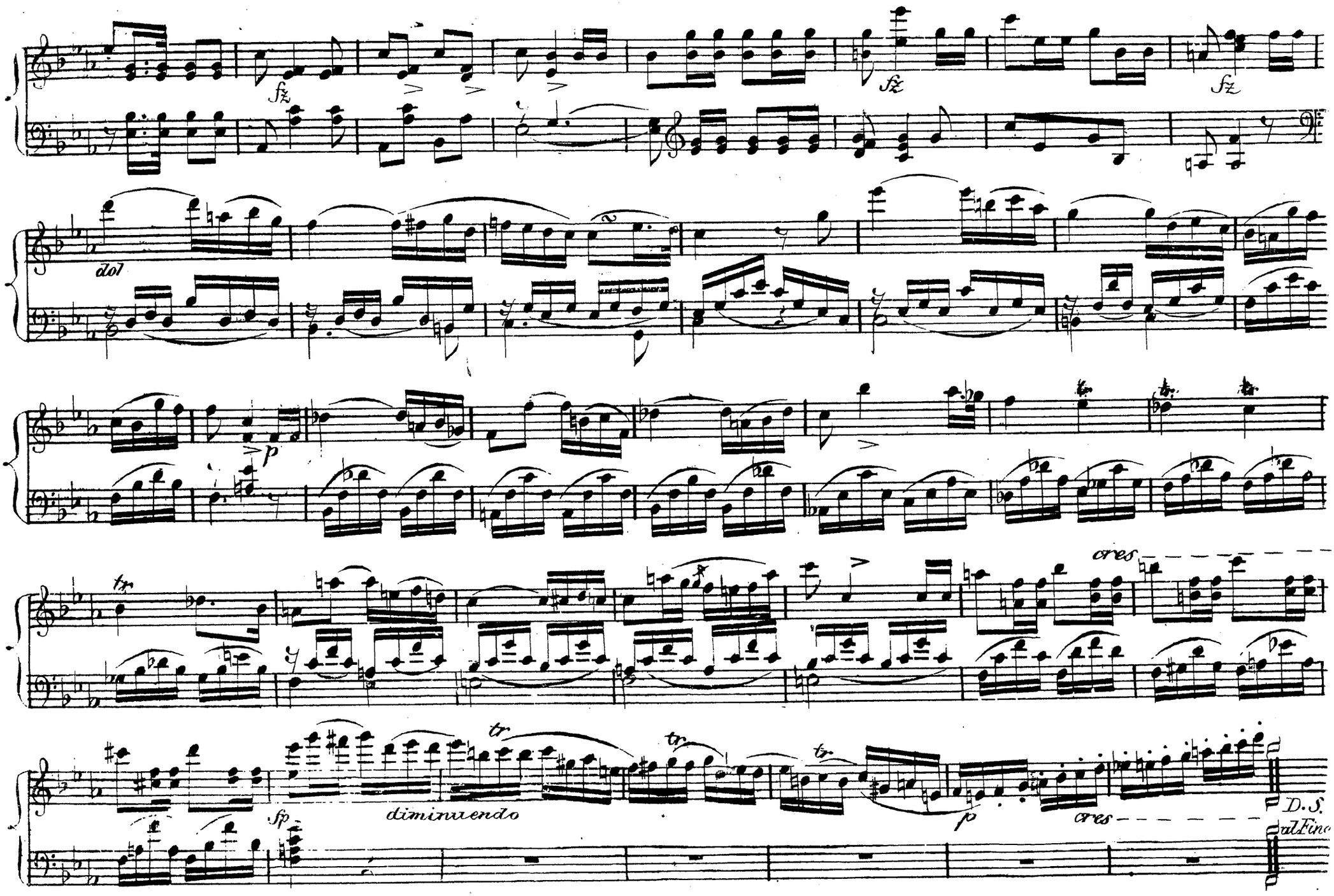
fz
fz
fz
dol
p
tr
cres
tr
tr
tr
sp
diminuendo
p
cres
D.S.
al Fine