

C, I, 112.

ms 7502. 1737

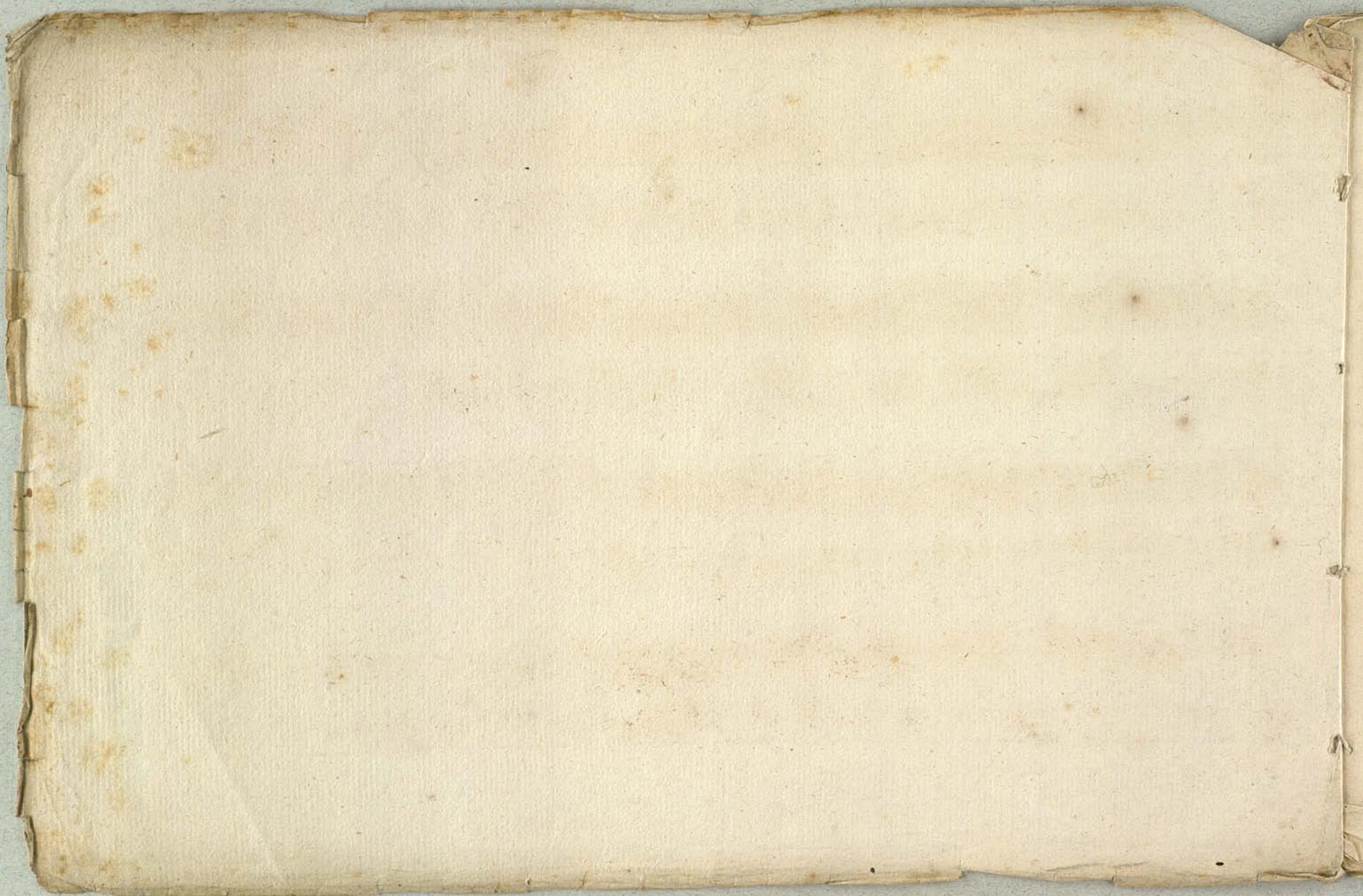

III. 4te. Theil. 12. Praludia, vor die Orgel, oder Cembalo. di Sigr: Binder.  
aus Tugen, und aus geführten Choraleu bestehend.

No 43

Andante.

con Ped.

2. Præludium II.

Andante.

Two empty musical staves, each consisting of five horizontal lines.

4. Præludium. III. Mein Besti dem die Geraphinen

*Fuga*

*Alligre.*

*con Ped:*

*senza Ped:*

*con Ped:*

Two empty musical staves, consisting of five horizontal lines each, positioned at the bottom of the page.

6. Praludium. IV. Gelobet seyst du Jesu Christ.

*Allegro.*

The third system continues the prelude. It includes a section labeled "Choral" with a similar melodic character to the previous system. The word "Præl" is written at the end of the system.

The fourth system continues the prelude. It includes a section labeled "Choral" with a similar melodic character to the previous systems. The word "Præl" is written at the end of the system.

7

Choral

Prael

Choral

Prael

con Ped.

Finis

Finis

S. Præludium V. Streu dich sehr o meine Seele,

Fuga

Andante.

con Ped. senza Ped.

con Ped.

s. Ped. c. Ped. s. Ped. c. Ped.

*s. Ped.* *con Ped.*

10 Praludium VI. Menschen sind merck eben, das Gottes Sohn ist kommen,

Allabreve

Choral

Pral

Choral

Pral

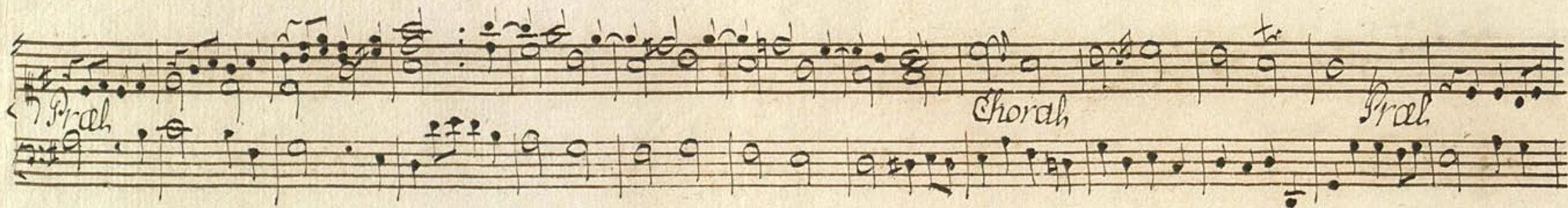

Choral

Pral

Choral

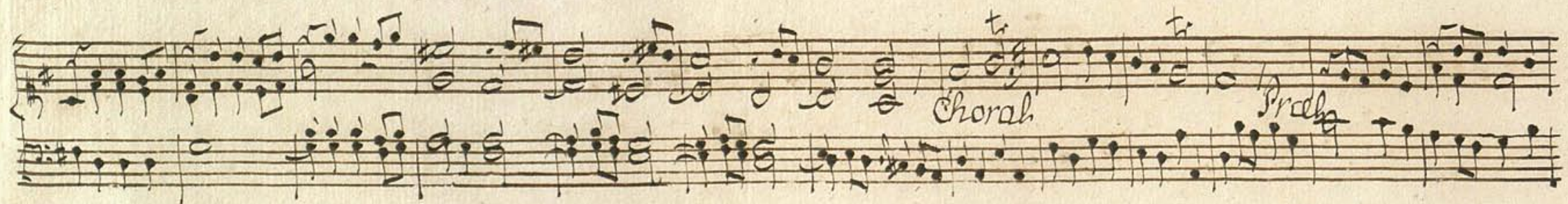

Pral

12. *Praeludium VII.* Ich weiß mein Gott, daß all mein Thun

*Fuga*

*Andante*

*con Ped.* *senza Ped.*

*con Ped.*

*s. Ped.*

*c. Ped.* *s. Ped.* *c. Ped.*

*senza Ped.* *con Ped.*

14. Præludium, VIII. Befiehl du deine Wege, oder. Wie soll ich dich empfangen?

*Allegro.*

*con Ped.*      *senza Ped.*

*Choral*      *Præl*

*c. Ped.*      *s. Ped.*

*Choral*      1. *Præl*      2. *Præl*

*con Ped.*      *s. Ped.*

*Choral*      *Præl*

*con Ped.*      *s. Ped.*

Chorah Prah  
con Ped. s. Ped.

Chorah Prah  
con Ped. s. Ped.

Chorah Prah

con Ped.

16. Præludium. IX. Herr wie du wilt, so schickts mit mir

*Fuga* *Andante*

*con Ped.*

*senza Ped.*

*con Ped.*

*s. Ped.*

Four empty musical staves at the bottom of the page.

18. Præludium. X. Was soll ich fliehen hin

Allegro.  $\text{c}$

Choral

Choral

Choral

Prah

con Ped.

senza Ped.

c. Ped.

Hummm

Hummm

20. Proeludium **XI.** Wenn wir in höchsten Nothen seyn

Fuga

Allegro.

Two empty five-line musical staves at the bottom of the page.

22. Praludium. XVII Herr Jesu Christ du höchstes Gut, Vox humana,

*Un poco* Choral

*Allegro.*

*Prah* Choral

*Prael* Choral

*Prah* Choral

