

Variationi
per il
Flauto traverso
e
Violino

Del Sig. Wanhal

Violino

Andante

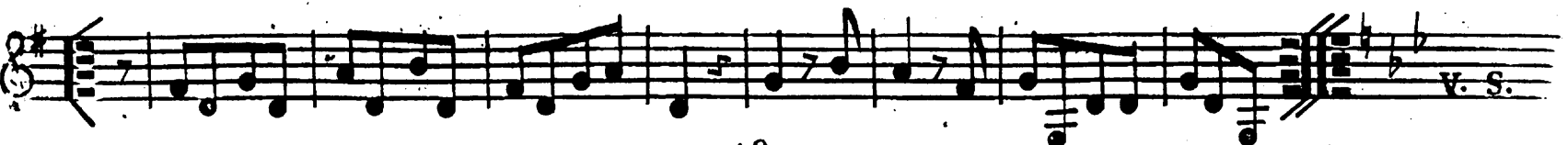

Violino

IV

V

VI

all^o molto

U. 14.

Flauto traverso

1

Andante

Dolce

6202.2838

Flauto traverso

2
