

A son Altesse Royale

LE PRINCE ALBERT,

Duc de Cobourg et Gotha.

NONETTO

POUR

**Violon, Alto, Violoncelle, Contrebasse,
Flûte, Hautbois, Clarinette, Cor et Basson**

PAR

GEORGES ONSLOW,

de l'Institut.

Op: 77.

Pr: 25!

AV.

*PARIS, BRANDUS et C^{ms}, Editeurs,
103, Rue Richelieu.*

Leipzig, F. Ristner.

Prop^{rs} des Editeurs.

NONETTO.

G. ONSLOW.

Op. 77.

VIOLON.

Métr: (♩ = 120.)

All^o spirituosó.

ff risoluto.

VIOLON.

ff

poco. f

cresc. - - - do. ff ff ff f pp

pp

pp cresc. - - - do. f

cresc.

ff

ff

p f p f mf cresc.

f ff ff 4

Maggiore.

Minore.

Agitato. (♩. = 76.)

VIOLON.

SCHERZO.

cre. scen

do. *if* dim. *p* *p* # cre scen do.

ff *ff* *ff* *pp*

f

ff Cl: dimi nuen do.

pp cre scen' do. *f* dim.

p cresc. dim. *p*

cresc. *if* *p* *cresc.* *pp* # #

poco rit. col. Violone: *pp* # #

a tempo. *p*

p *espressivo.* *if*

p

VIOLON.

And^o con moto. (♩ = 80.)

TEMA.
con variazioni.

VAR. 1.

scen - do:

VAR. 2.

senza sordini.

VAR. 3.

Poco meno animato. (♩=158.)

VAR. 4.

f risoluto.

pp

cresc. *f*

pp

cresc. *f* dim. *pp*

VIOLON.

Poco più lento. (♩ = 54.)

VAR. 6.

glissé. glissé. glissé. glissé.

9 8 8 3 4

tr. p cresc. f dim.

tr. p cresc. f dim.

pp

glissé. glissé. Maggiore. glissé. glissé. glissé.

p cresc. f ff dim. pp pp pp

energico. ff f dim.

4 glissé. cre - - - scen - - - do. f

ff glissé. glissé. rit. col Clar: smorz. pp ppp

Largo. (♩ = 60.)

FINALE.

pp pp cresc. f > pp morendo.

All^{to} quasi All^o. (♩ = 84.)

1 6 8

pp p

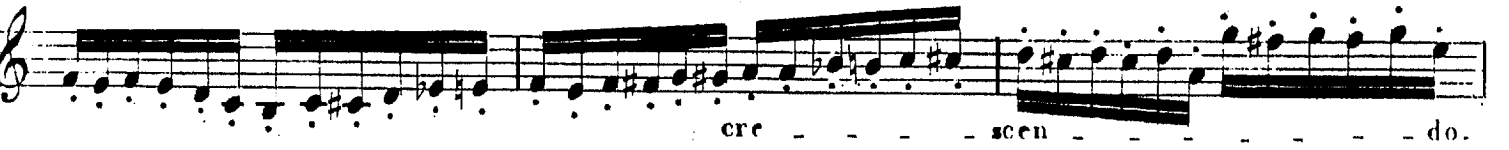
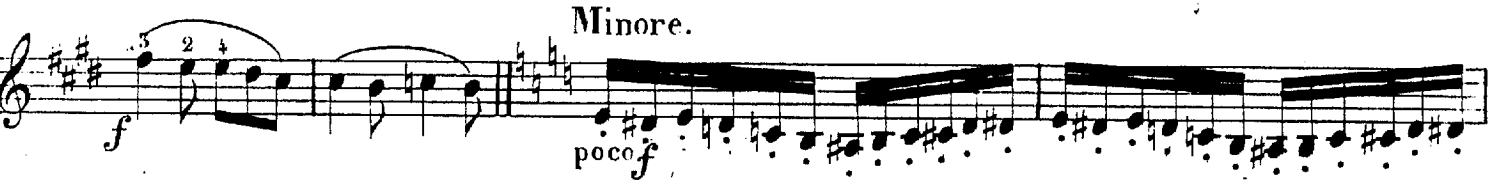

leggiero.

Minore.

arco.

NONETTO.

G. ONSLOW.

Op: 77.

ALTO.

All^o spiritoso.

ff

pizz.

p

arco.

p

f

p

f

mf

cresc.

f

f

ff

tr

tr

pp

cresc.

f

p

p

B

cre - scen - do.

f

dim.

poco f

C

p

f

D

pizz.

p

arco.

pizz.

arco.

ff

f

ff

f

2

f

2

f *f* *ff*
crescendo.

ff *p* *pp*

crescendo. *f* *dim.*

p *cresc.*

f

ff *p* *pizz.*

arco. *pp* *f*

p *pp* *pp* *f*
sempre più cresc.

f
crescendo sempre.

ff *più animato.* *più forte possibile.*

Agitato.

SCHERZO.

And.^o con moto.

TEMA.
con Variazioni.

pp cresc. f pizz. p arco. cresc. f pp pizz. p cresc. f p

VAR. 1.

pizz. pp cresc. f arco. dim. pizz. pp

cre - scen - do. f

cre - scen - do. arco. dim. pp pizz. pp

ritard.

VAR. 2.

arco. con sordini. pp cresc. f dim. p pp senza sordini.

ALTO.

VAR. 5.

Poco meno animato.

VAR. 4.

leggiero.

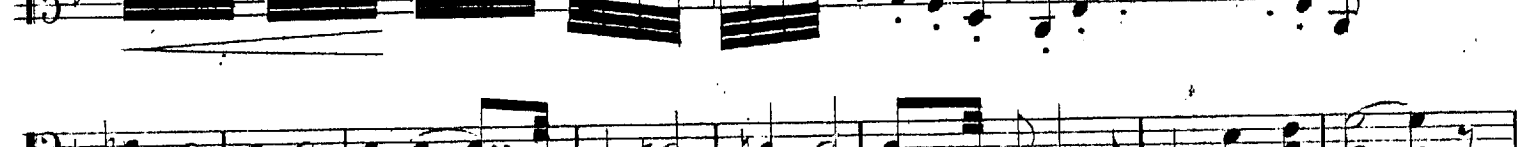

Poco più lento.

VAR. 5.

p *pp* *f* *ps*

cresc. - scen - do. *f* *ffp*

p *smors.* *pp* *ppp*

rit. col. Clar.

FINALE. *Largo.* *pp* *cresc.* *rf* *p*

All^{to} quasi All^o *pp* *p* *morendo.*

p

p

f *f*

p *pizz.*

cresc. *f* *arco.* *f*

f **B**

f

E

.ffpp *.ff* *pp*

cre - scen - - do. *.ff* *.ff* *.ff* *.ff*

.ff *p* Maggiore

pp

p

cre - scen - do. *f* Minore.

pp *pp* cre - scen - do. *pp* cresc.

F

f *dim.* *p*

p

G

NONETTO.

G. ONSLOW.

1

Op: 77.

VIOLONCELLE.

All^o spiritoso.

ff *pizz.* *p* *arco.*

cresc. *f* *f* *ff* *ppp* **A**

cresc. *f*

pizz. *p* *p* *p*

B *arco.* *cresc.*

f *dim.* *p* *ff* *p* *pizz.* *p*

arco. *poco f* *dim.* *p* *cresc.* *f* **C**

f *ff* *pizz.* *p* **D**

arco. *pizz.* *arco.* *f* *ff*

f **2**

1

f *pp* *pp*

cre *scen* *do.* *f* **E**

ff *tr*

tr

marcato. *poco f* *cre*

F *scen* *do.* *ff* *ff* *ff* *pp*

cre *scen* *do.*

f

G *ff*

pizz. *arco.* **H** *cresc.* *f* *f* *ff*

ff *dim.*

Maggiore.

pp *pizz. p*

arco. *cre* *scen* *do.* *f* *dim.* *p*

pizz. *Minore.* *arco.* *poco.*

f *dim.* *p* *cresc.* *p* *f*

ff

K *pizz.* *arco.* *pizz.* *arco.* *p* *pp* *f*

L *p* *pp* *pp* *sempre più cresc.* *f* *cresc.*

sempre più cre *scen* *do.* *ff* *più animato.*

il più forte possibile.

SCHERZO. *Agitato.*

p *cresc.* *ff* *pp* *ff* *f* *pp* *crescendo. p* *cresc: rf* *f* *p* *poco ritard.* *in Tempo* *pp* *p* *p*

cre - scen - do.
 cre - scen - do.
 do.
 cre - scen - do.
 do.
 cre - scen - do.
 cre - scen - do.
 do.
 do.

VIOLONCELLE.

- Staff 1: *p*, *cresc.*
- Staff 2: *p*, *cresc.*
- Staff 3: *p*, *cresc.*, *1*, *2*, *p*, *cresc.*
- Staff 4: *dim. p*, *p*, *cresc.*, *p*, *ff*
- Staff 5: *pp*
- Staff 6: *p*
- Staff 7: *crescen*, *do.*, *ff*
- Staff 8: *f*, *pp*, *cre - scen do. dim.*
- Staff 9: *p*, *p*, *cresc.*, *p*, *cre - scen - do. f*
- Staff 10: *pizz.*, *p*, *arco*, *f*
- Staff 11: *f*, *ff*, *ff*, *ff*

And.^{no} con moto.

TEMA.

Con variazioni.

pp cresc. f

pizz. p cresc. f

pp arco. cresc. f dim. pp pizz. p

cresc. f p

VAR. 1. 9/8 p pizz. pp cresc.

scen do. f pp cresc.

arco. poco rit. pizz. pp poco rit.

f dim. p

VAR. 2. 3/4 pp cresc. f dim. p pp cresc.

con sordini.

f dim. p pp senza sordini. pizz. p

VAR. 3. 3/4 arco. poco. f cresc. dim.

dim. p cresc. f dim. p

Poco meno animato.

VAR. 4.

mf

pp

mf

pp

cresc.

f

dim. pp

più lento.

VAR. 5.

p

pp

cresc. dim.

p

p *pp* *f* *dim. pp* *pp* *p* *cres.* *seen* *do.* *dim. pp* *pp* *pp* *ff* *p* *p* *pp* *sf* *pp* *pp* *pp*

ritard. col Clar:
smorz.

Largo.

FINALE.

p

pp *rf*

rf *pp* *p*

pp

cre - scen - do.

Minore.

f

pp

cre - scen - do.

pp

cre - scen - do.

pp

cre - scen -

C *f* *dim.* *p*

do.

D *p*

pp

f

f *p* pizz.

cresc. *f* arco.

p staccato e leggero.

II cre - scen - do. *f* pizz.

p arco. *f*

dimin. accelerando poco morendo. *pp* più animato.

p *f*

f

Vivace molto. *ff* *ff* *ff* *ff* *ff* *ff*

Fin

NONETTO.

G. ONSLOW.

Op: 77.

CONTRE-BASSE.

All^o spiritoso.

ff *pizz.* *p*

arco. *p* *cresc.* *f* *f* *ff* *tr.*

tr. *pizz.* *pp*

arco. *cresc.* *f*

p *p*

A

B *cresc.* *f* *dim.* *ff*

pizz. *p* **C** *p*

f

D *pizz.* *p* *ff*

arco. *f* *ff* *ff* *ff* *ff* *ff* *ff*

pizz. *ff* *ff* *ff* *f* *p*

1.	2.

arco. **E**
 cresc. *f*

ff

pp

marcato. **F**
 cresc. *scen* *do. ff* *ff* *ff* *pp* pizz.

pp

arco. *cresc.* *f*

G *ff* *ff*

pizz. *p* arco. *p* *cresc.* *f* **II**

ff *ff* *dim.* *pp*

Maggiore. *p* *cresc.* *f* *dim.* *p* *ff*

cre - scen - do.

pizz. Minore. **I** arco. *p* *cresc.* *p*

f

ff *K* *pizz.* *p*

arco. *f* *p* *p* *pp* *pp*

L *sempre più cresc.* *f* *sempre più cresc.*

ff *più animato.*

ff

SCHERZO. *Agitato.* *pizz.* *p* *cresc.*

dim. *p* *p* *cresc.* *p*

arco. *ff* *ff* *pizz.* *pp*

arco. *p*

ff *f* *p* *pizz.*

cresc. *dim.* *p* *p*

cresc. *p* *arco. poco rit.* *p* *crescen - - - do.* *pp*

in Tempo.

And^{no} con moto.

TEMA .

Con Variazioni .

pp p cresc. f

pizz f p cresc. f

arco. pp cresc. f f dim. pp

pizz. p cresc. f pizz. p

VAR. 1.

pizz. p pp

cre - cen - do. f

cresc. f dim. p 1^a pizz. pp 2^a pp

VAR. 2.

con sordini. pp arco. pizz. arco. f arco. dim. p

pizz. arco. pp cresc. f dim. pp 6 senza sordini.

VAR. 3.

p p pizz.

cresc. f p f

arco. pizz. dim. p 1^a 2^a

Poco meno animato.

arco.

VAR. 4.

mf

pp

mf

pp cresc.

f dim. pp

Più lento.

pizz.

VAR. 5.

p

p arco. pizz.

cresc. f p

arco. f dim. pp

p cresc. f pp pp pp

ff p

poco f f p cre - - - scen - - - do, f

p p morendo. pp ppp ritard. col Clar.

FINALE

Largo. pp pp cresc. f pp morendo. pp

All^{to} quasi All^o

p pizz. arco. p

pizz. arco.

A pizz.

ff ff ff ff pp ff ff ff ff

p pizz. cresc. f arco.

f f B

CONTRE - BASSE.

- Staff 5:** Labeled **Minore.** (Minor), it includes dynamics of *f*, *pp*, *cresc.*, and *pp*.
- Staff 8:** Includes dynamics of *pp*, *ff*, *ff*, *ff*, and *p*. Fingering number 1 is indicated.

Minore.

Fin.

NONETTO.

G. ONSLOW.

FLUTE.

Op. 77.

All^o spiritoso.

ff risoluto. *f*

ff *f*

p

p **B** *cresc.*

f *p* *f* *p*

C *f*

D *pp* *cresc.* *f* *f*

f *f* *f*

1 ^o	2 ^o
1	1

f *f* *f* *pp*

FLÛTE.

E *ff*

ff

p

cre - seen - - do. *f ff p*

ff

f

Maggiore. *f dim. p* cre - - seen - - - do. *tr. ff*

Minore. *p p cresc. dim. p*

f

ff

K

pp cresc.

f f p pp

L

p sempre più cresc. f sempre cresc.

Più animato. ff

ff

Agitato.

SCHERZO.

p

cresc. - - - - - scen - - - - - do. p ff

f p

p mf 13

p cresc. - - - - - scendo. dimin.

p rf 3 6 rit. col. Violonc.

in Tempo.

And^{no} con moto.

TEMA
con variazioni.

VAR. 1.

pp
cresc. f f
poco f f

VAR. 2.

pp
dim. pp
cresc. f dim. pp cresc.

VAR. 5.

Poco meno animato.

VAR. 4.

pp
pp
f pp

Più lento.

VAR. 5.

FINALE.

Maggiore.

p *espress.* 5 28

Minore. 4 *pp* *cresc.* *pp* *cresc.* *f*

F. *ff* *ff* *ff* 9

p *p* *p* *f* *f* *cresc.*

f *p* *pp* 1 G 4

p *cresc.* *f*

6 II 10 *p* 2

f *f* *accelerando poco morendo.* *dimi - - - nuen - - - do.* *più animato.* I 11

Vivace molto. *f* *f* *ff*

Fin.

NONETTO.

HAUTBOIS.

G. ONSLOW.

Op: 77.

All^o spirituos.

cresc.

B. et C. 8867.

HAUTBOIS.

SCHERZO. *Agitato.* $\frac{3}{4}$ 16 ff ff

9 p 22 p 1. 3

2. 6 7 21 *ritard. in Tempo.* p

16 p

18

18

ff ff p

1 32 p p *cresc.*

dim. f ff ff

TEMA. *And.^{no} con moto. ten.* ppp f ppp

con variazioni. $\frac{3}{4}$ 3 1

p *cresc.* f ppp f ppp

ppp *cresc.* f ppp

VAR. 1.  *pp*

 *f* *f* *pp* *cresc.* *f*

 *pp* 1. 2.

VAR. 2.  *pp* 8

 *cresc.* *f* *dim.* 8 *pp*

 *cresc.* *f* *dim.* *pp* *cresc.* *pp*

VAR. 3.  8 3 3 1 2

Poco meno animato.

VAR. 4.  *pp* 8

 3 4 *pp* *cresc.*

 *f* *pp*

VAR. 5. Più lento.

p molto espressivo.

cresc. *f* dim. *p*

f *ff* dim. *pp* *pp* *pp* *ff*

p *p* *ppp*

rit. col. Clar. smorz.

FINALE. Largo.

pp ten. ten. ten. *pp* ten. ten. ten. *f*

All^{to} quasi All^o

p *p* *pp* *pp*

HAUTBOIS .

9 *p* *f*

f *pp* *crescen* - - - *do.*

f *p* *cresc.* *p* *pp* *cre* -

p *p* *cresc.* *f* *12*

p *2* *1*

pp *pp*

2 *f*

cresc. *pp* *ff*

II *8* *2*

f *dimi - nu - en - do.* *p* *6*

ff *vivace molto.* *ff* *ff*

Fin.

NONETTO.

G. ONSLOW.

CLARINETTE. en Ut.

Op. 77.

All^o spiritoso.

ff *pp*

cresc. *f* *tr* *ff* *p*

poco f *f* *ff*

p *1* *2* *5*

B *p* *cre* *scen* *do.* *ff* *p*

p *5*

C *p* *f* *4* *1*

ff *f*

D *pp* *cresc.* *f*

ff *f*

1.	2.
1	1

f *p* *cresc.* *f* **7**

E *p* *cresc.* *f* *ff*

CLARINETTE en Ut.

staccato.

ff

p

cresc.

ff

p

p

ff

ff

dim.

p

Maggiore.

Minore.

pp

p

f

f

ff

pp

pp

f

f

p

2 *L*
pp *pp* sempre più cresc. *f* sempre più cresc.
 più animato.
ff

SCHERZO. *Agitato.*
 7
p

cre. scen do. *p* *ff*

ff poco *f* dim. *p* poco *f* dim.

pp stacc: cre scen do.

mf *f* *dim.* Violonc. *dim.*

nuendo. *p*

1. 2. *cresc.* *dim.* *p*

mf rit. col Violonc. 32 40 *a Tempo.*

7
p
cresc. scen. do.
p. ff ff poco f
dim. p poco f dim. p p stacc.
p f f
f dim. nu. en do. p
cresc. scen. do. p
p cresc. p cresc. f
sf f ff ff

TEMA.
con variazioni.

And.^{no} con moto.

ten. 1 ten. 1
pp p f pp
f pp f pp
cresc. pp pp f pp
VAR 1
pp

VAR. 2. Musical notation for the second variation, starting with a treble clef, key signature of one flat, and a 3/4 time signature. It features a *pp* dynamic and a *cresc.* marking.

VAR. 5. Musical notation for the fifth variation, starting with a treble clef, key signature of one flat, and a 3/4 time signature. It features a *p* dynamic.

Poco meno animato.

VAR. 4. Musical notation for the fourth variation, starting with a treble clef, key signature of one flat, and a 3/4 time signature. It features a *pp* dynamic.

Più lento.

VAR. 5.

9/8

p

pp

cresc.

f. dim.

p

cresc.

ff

dim.

pp

pp

ff

p

p

morendo.

ritard. a piacere.

FINALE.

Largo.

ten.

ten.

#ten.

1

ten.

ten.

1

pp

pp

ff

pp

pp

cresc.

f

All.to quasi All.o

8

A

CLARINETTE en Ut.

NONETTO.

G. ONSLOW.

COR.

Op. 77.

Cor en Ut.

All^o spiritoso.

ff

pp

f

f

p

ff

pp

pp

f

ff

ff

ff

pp

f

f

p

cresc. do. f

ff

ff

f

pp

pp

f

p

8

G

I

K

L

sempre più cre - scen - do.

più animato.

SCHERZO. Agitato. Cor en La.

f dimi - nuen - do.

1 21 25

ff *f* *dim.*

p *cre - scen - do.* *dim.* *p* *ff* *ff*

TEMA. *And^{no} con moto.*

Con Variazioni. Cor en Fa. *pp* *ten* *p* *cresc.* *f* *pp*

p *cresc.* *f* *f*

ten. *pp* *pp* *f* *f* *dim.* *pp*

VAR. 1. *pp*

cresc. *f* *pp* *cresc.*

pp *pp*

VAR. 2. 16 15 VAR 3 7 1. 2. 3. 3. 1. 2.

VAR. 4. *Poco meno animato.* 8 *pp*

pp

3 7 *pp*

VAR. 5. *Più lento.*

9 8

p *poco f* *cresc.*

f *dim. p* *pp*

ff *ff* *dim.* *pp*

pp *ff* *p* *p*

cre

scen - do. *f* *p* *rf* *rf* *pp* *ppp* *ritard.*

FINALE.. *Largo.* *ten. ten. ten.* *1* *ten. ten. ten.* *1*

Cor en Ut. *pp* *pp* *f* *f*

All^{to} quasi All^o

4 8

p *p*

f *pp*

cresc. *f* *f*

B *f* *f*

13 *p*

8 *p* 8 *p*

cresc. *f* *p* cresc. - scèn - do. *p* poco *f* 6

C 5 *p* 6 *p* 6 **D₄** *p*

8 *ff* *ff* **E** 5 *ff* *ff* *ff* *ff*

ff *ff* *ff* 13 *p*

8 *p* 12 *pp* crescendo.

5 *pp* *p* cresc. *f* 11 *p* **F**

1 **G₂**

f 3 *pp* cresc. *f*

6 **H** 14 *p* *f* *f*

accelerando poco più animato. 5 vivace molto. *f* *ff* *ff* *ff* *ff*

3 *ff* *ff* Fin.

NONETTO.

BASSON.

G. ONSLOW.

1

Op. 77.

All.^o spiritoso.

E

p *cresc.* *f* *ff*

ff

p

cresc. *scen* *do. f*

p

ff

G

ff

cresc. II *f* *ff* *ff*

ff *pp* *p* *Maggiore.*

p *solo.* *p*

Minore. *p* *poco. f* *p*

BASSON.

TEMA
con variazioni.

VAR. 1.

pp
cresc. f f pp cresc. f
pp pp ritard. ritard.

VAR. 2.

pp f dim. pp cresc. pp
p pp cresc. f dim. pp cresc. pp

VAR. 3.

p cresc. f dim. pp cresc. pp
cresc. f dim. pp dim. dim. p
f dim. p

Poco meno animato.

VAR. 4.

pp cresc. pp cresc. f pp

Più lento.

molto espress.

VAR. 5.

VAR. 5. Musical score for Bassoon, Variation 5. The score consists of ten staves of music. The first staff is in bass clef with a 9/8 time signature. The music features various dynamics including *p*, *ff*, *dim.*, and *pp*. There are also markings for *tr* (trill) and *3* (triple). The key signature has two flats.

Largo.

ten. ten. ten.

ten. ten. ten.

FINALE.

FINALE. Musical score for Bassoon, Finale. The score consists of two staves of music. The first staff is in bass clef with a common time signature. The music features dynamics like *pp* and markings for *ten.* (tenuto). The second staff is in bass clef with a 6/8 time signature. The music features dynamics like *p* and markings for *All.to quasi All.*

A

pp f pp

cresc. f

f

B

f

solo. p

Maggiore. p

pp f

Minore.

p cresc. p cresc. p

C

p cresc. f

p solo.

pp

pp

D

ff ff

E

p ff

solo.

Maggiore.

p pp

f f pp

pp

cre - scen - do.

pp f p

pp

f pp cresc. f f

p cresc. f p

accelerando poco. Più animato.

p f dimi - nuen - do. ff

vivace. molto.

ff ff ff

Fin.