

Sextuor. Corno 1<sup>mo</sup>

(C.I. 88) 1

en Sa Minuetto Allegro

Nº 1.

[Dauprat, L.-F. Soutour N° 4]

No. 2. [Dauprat, h-f. sutow N<sup>o</sup> 5]

Sibajja Eldagio

Ul. aigu. Introduction *No 3* [Dauprat, L-F. Sextour N<sup>o</sup> 1]

Volte.

*Moderato.* Minuetto - in Ut aigue. No 4 [Dauprat, L-F. Sextour No 2]

4  
Da capo del minuetto

Andante. Ut aiga.

Nº 5

[Dauprat, L.F : Sauter Nº 3]

*Canto*

*p* < >

4

||

4

*Majeur* 14

*Sento* 2

*dol.*

*Tempo 1/2*

*Minerit dolce*

*dol.*

< >

*Allegro moderato. Ut. aigu.* No 6. : [Dauprat, L-F : Sexton No 6]

The handwriting is in dark ink on aged, slightly yellowed paper. The staves are hand-drawn, and the notation is clear and legible.

Empty musical staff.

Empty musical staff.

Empty musical staff.

Empty musical staff.

Empty musical staff.

Empty musical staff.

Empty musical staff.

[A. P. Berggreen: Kong Kristian lægger ned sit Sværd. Ukat.]

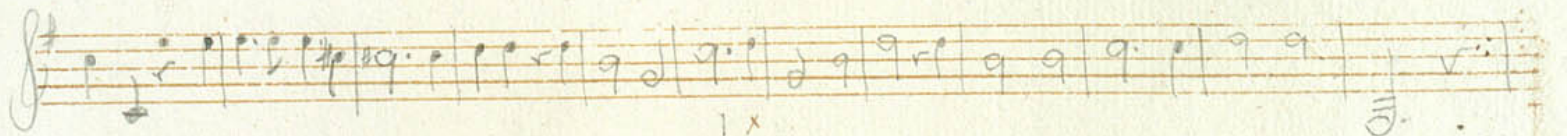
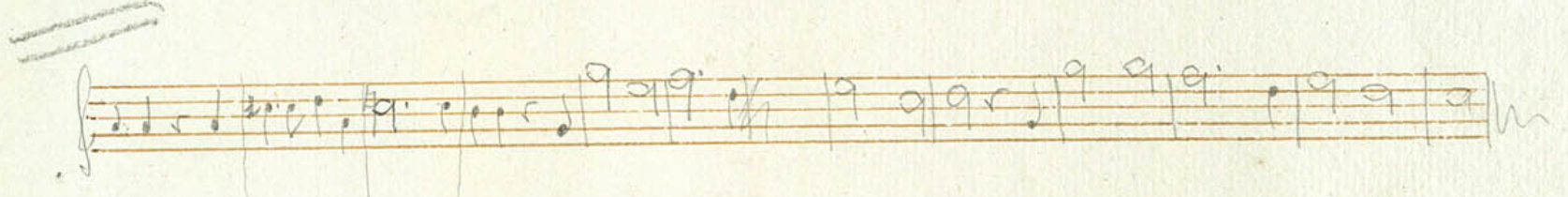
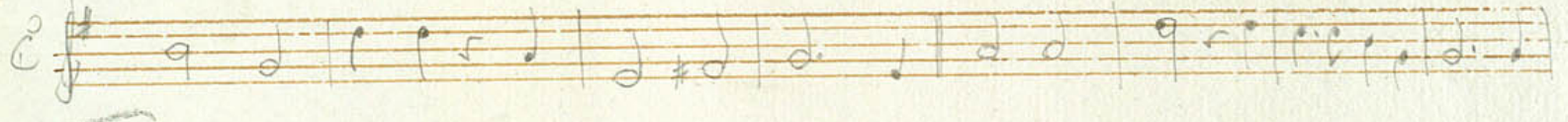
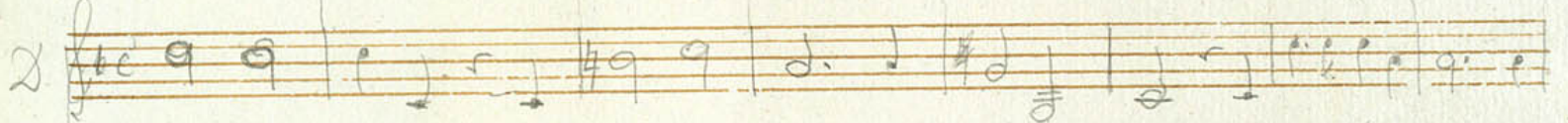
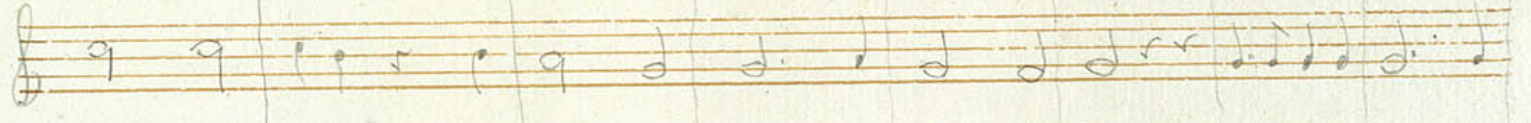
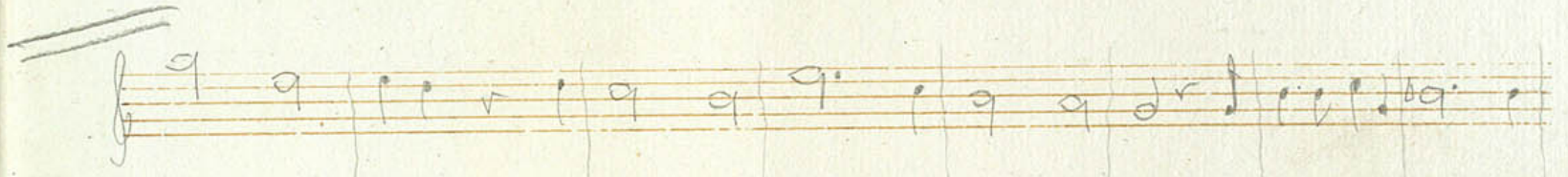
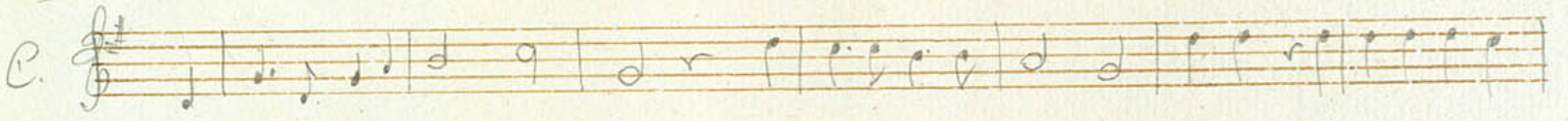
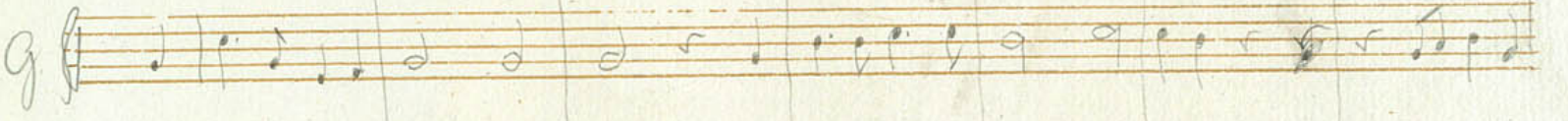
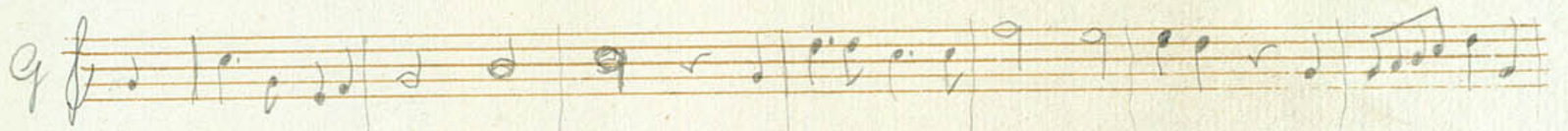

lx

o.

*Schurzo*

Ms 154260

Sextuor. Corno 2<sup>do</sup>

(C 588) 1

N<sup>o</sup> 1

en Sol

Minuetto Allegro

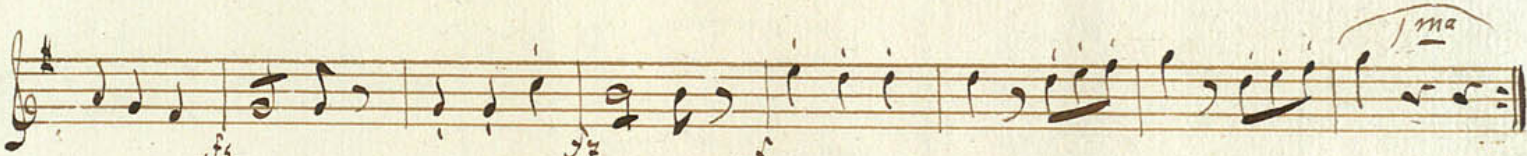
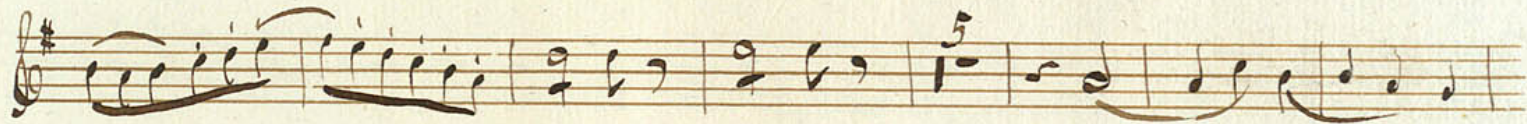
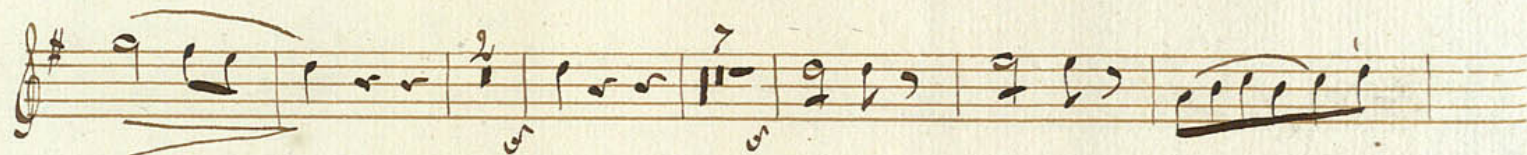
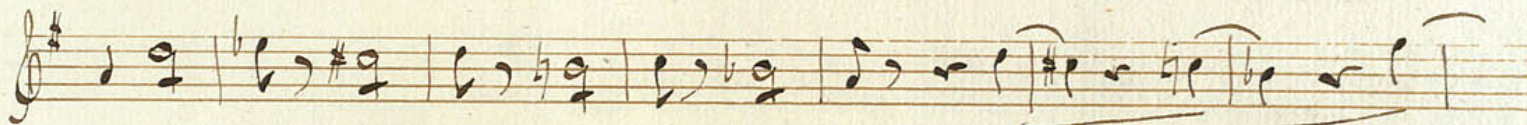

Trio

Dalle Legato

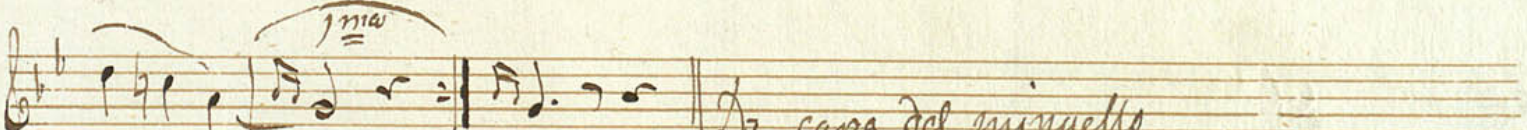
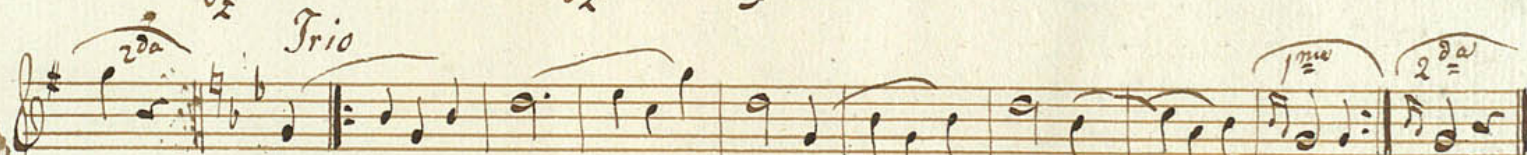

Da capo del minuetto

Fa Adagio

N<sup>o</sup> 2.

Sol. Introduction.

No. 3

*Lento*

*All. risol.*

*p*

*dal*

*Tr*

*Tr*

*canto*

*cresc. poco a poco.*

*molli*

Minuetto en Sol. N.º 4.

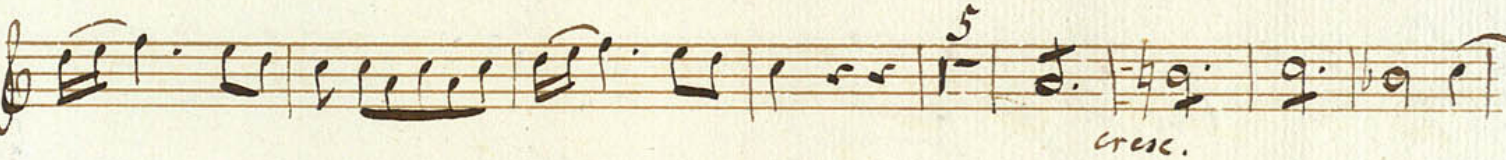
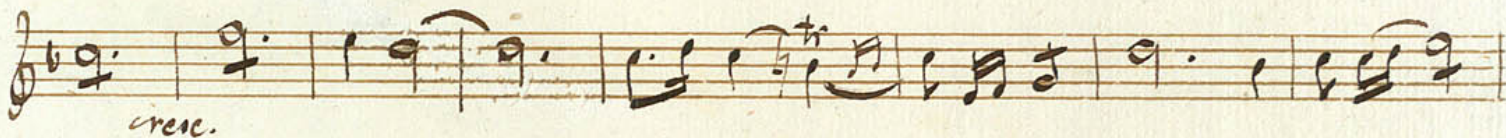

*Andante*  
N<sup>o</sup> 5

Sol.

3  
sol  
mf  
3  
mf  
4  
sol  
3  
f  
Majeur 14 Lento  
Tempo 1mo  
p  
2  
tr 2

*Allegro Moderato. en Sol.*

N<sup>o</sup> 6.

9  
9  
9

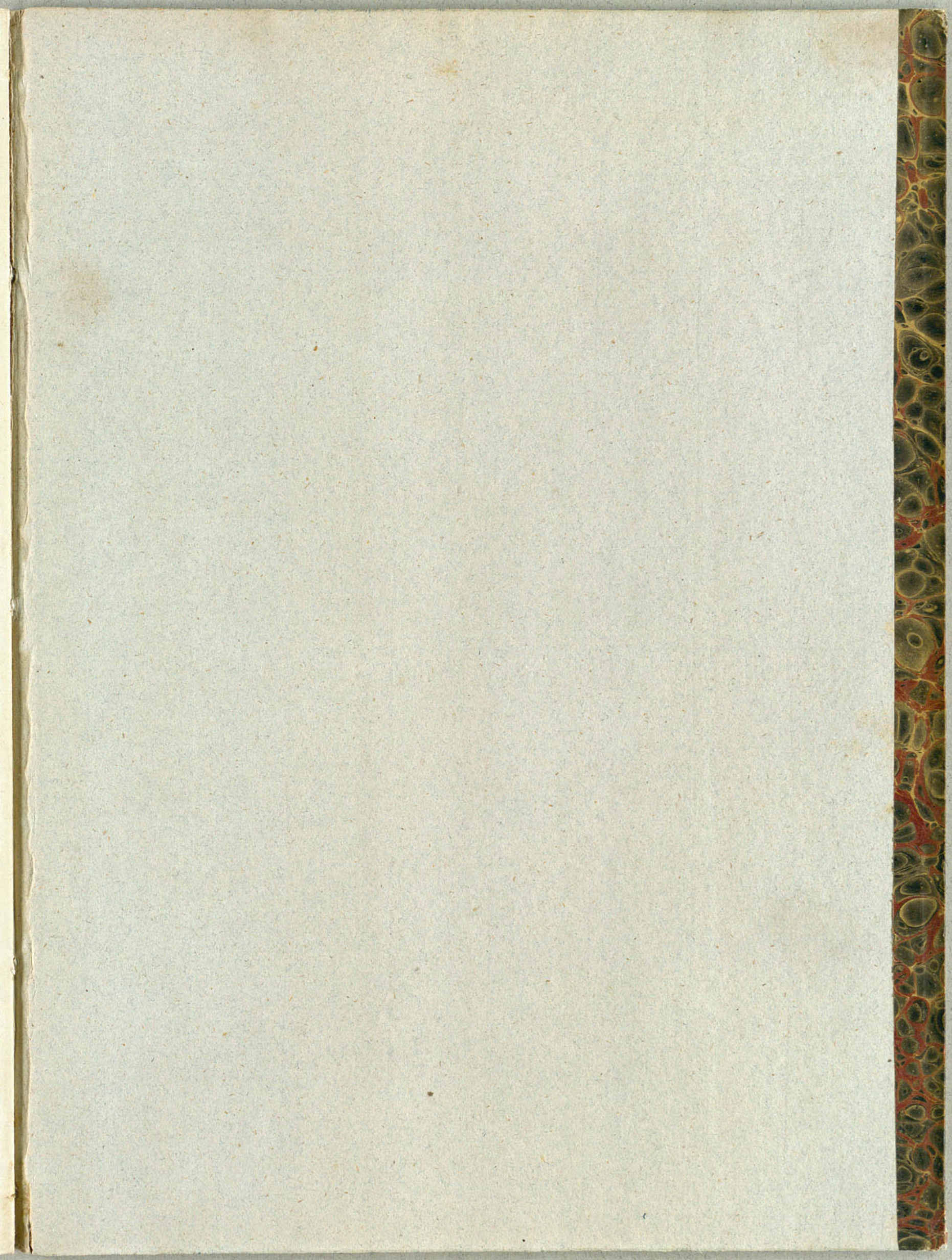

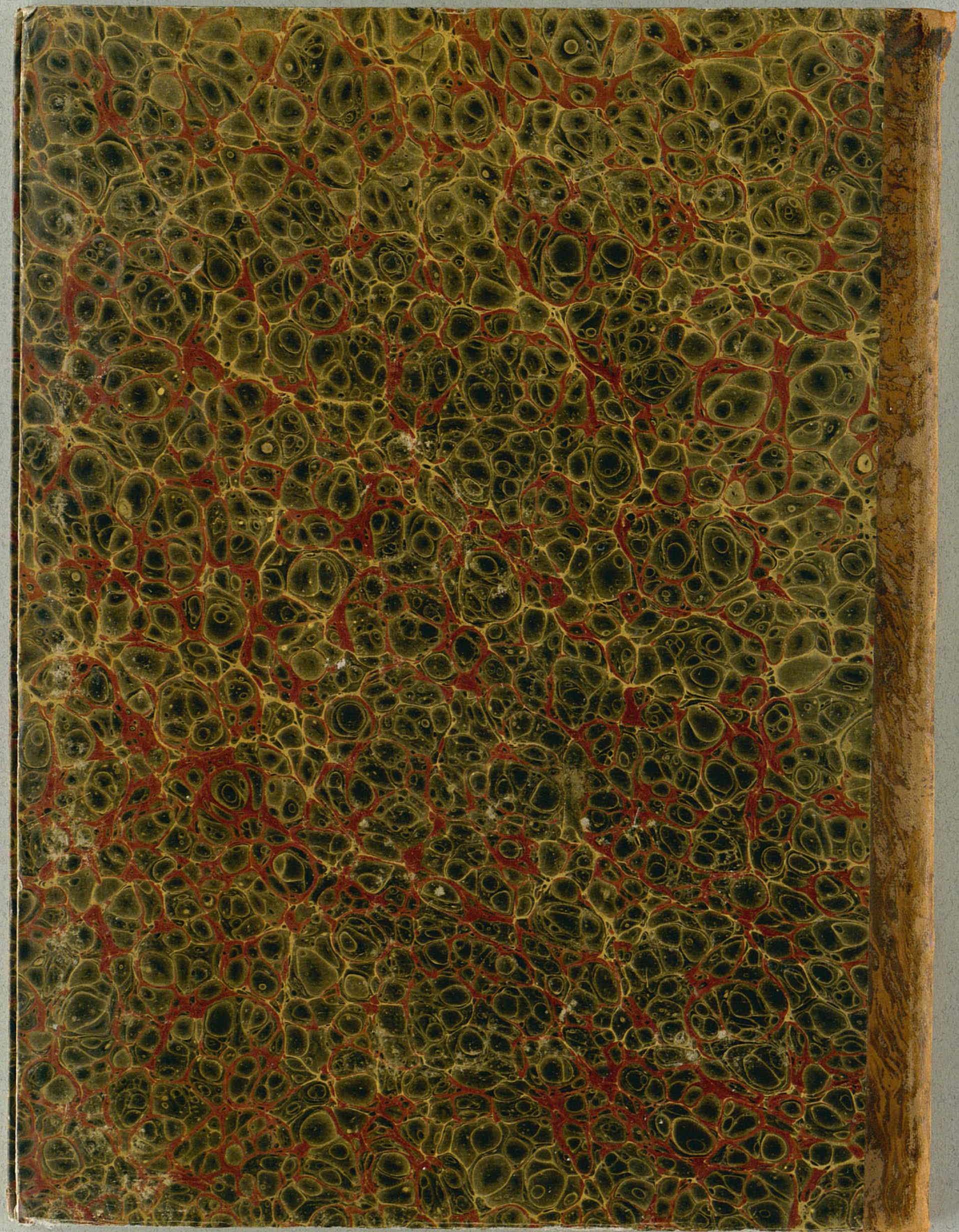

Sextuor. Torno 3<sup>me</sup>

(C.I.P.)

N<sup>o</sup> 1.

en Miq Minuetto Allegro

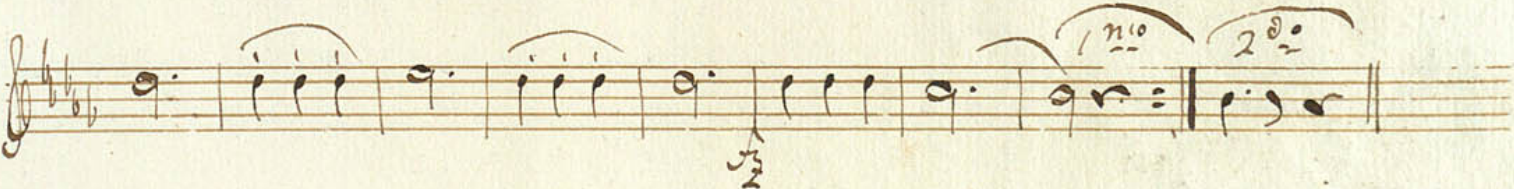
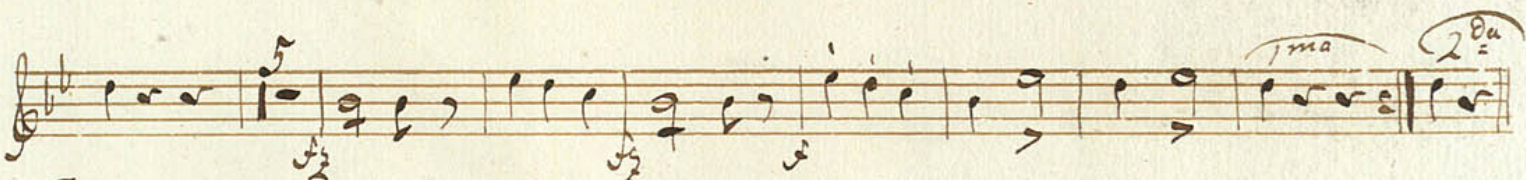
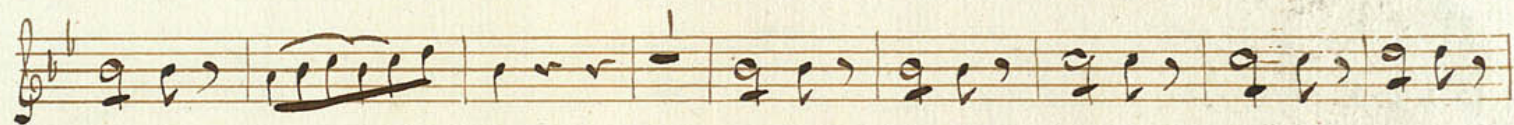
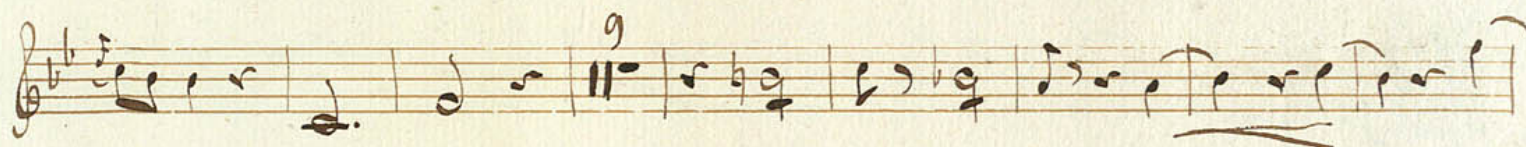

Mit Adagio

No 2

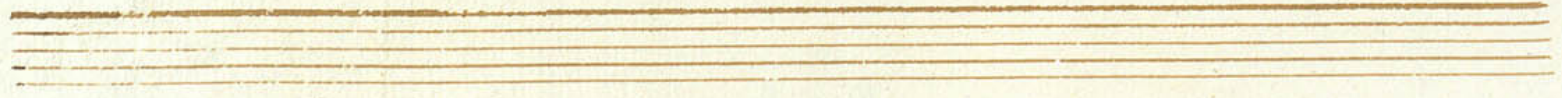

Fa Introduction  
Lento

No 3

Volti.

Volte.

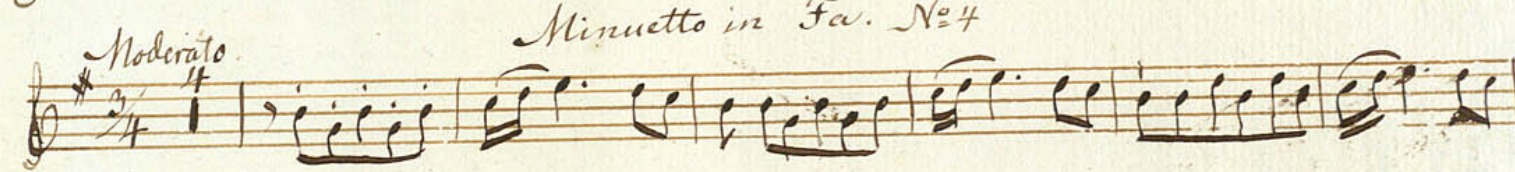
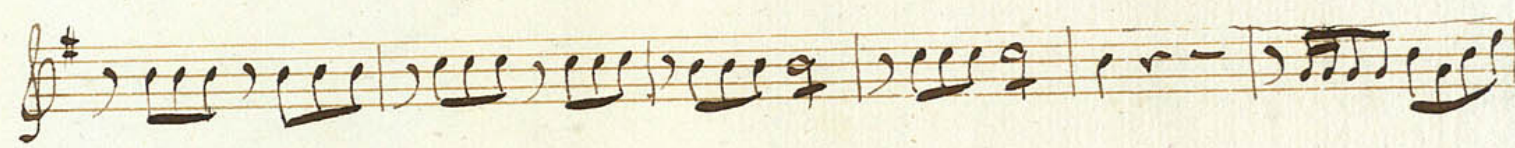

*Minuetto in Fa. No 4*

*cresc*

*Trio*

*tempo simile*

*sp sp*

*Da capo del minuetto.*

*Andante*

*No 5.*

*en Mi 4*

*mf*

*mf*

*mf*

*Dol.*

Three empty musical staves at the bottom of the page, consisting of five-line systems without any notation.

Allegro Moderato. en Fa

Nº 6.

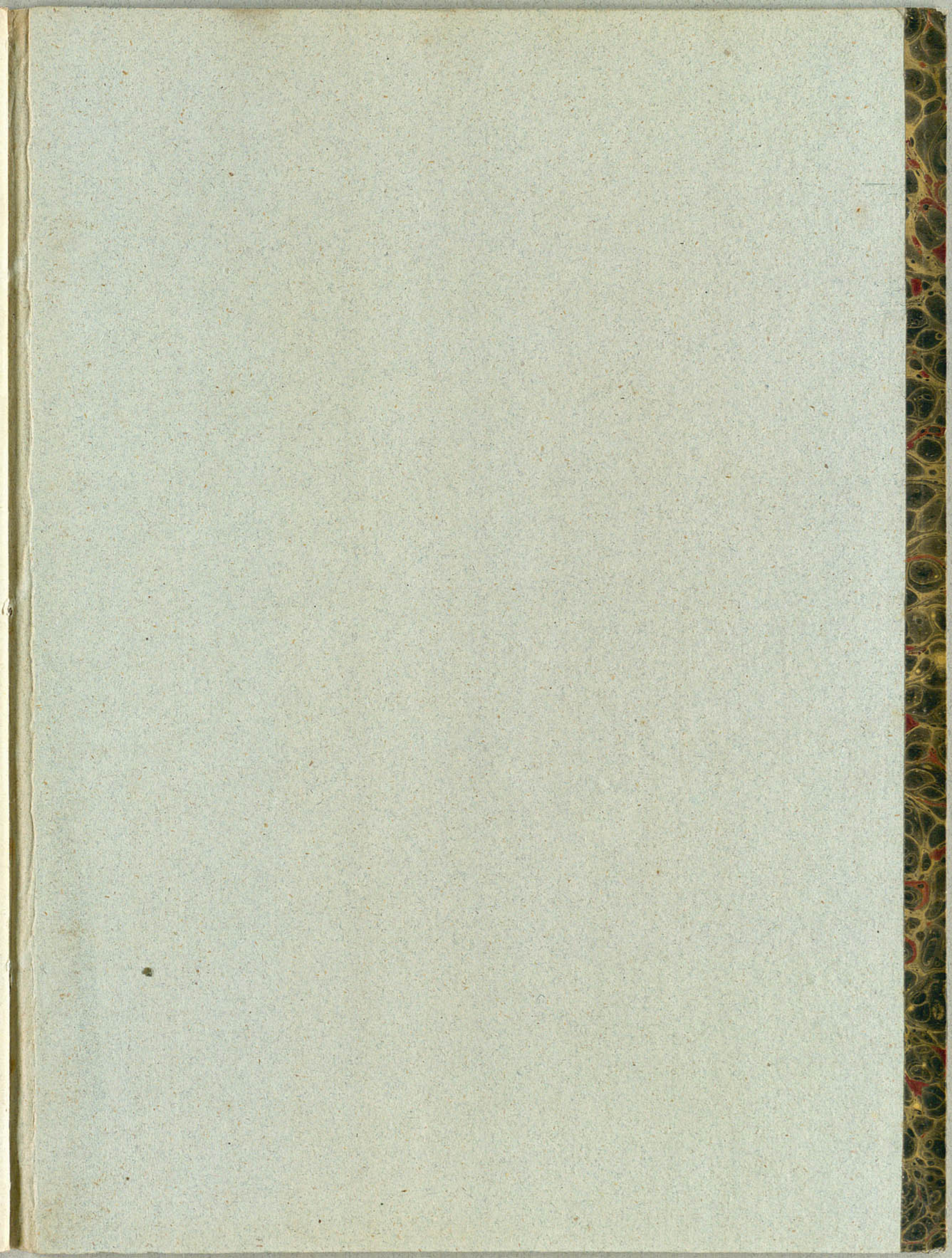

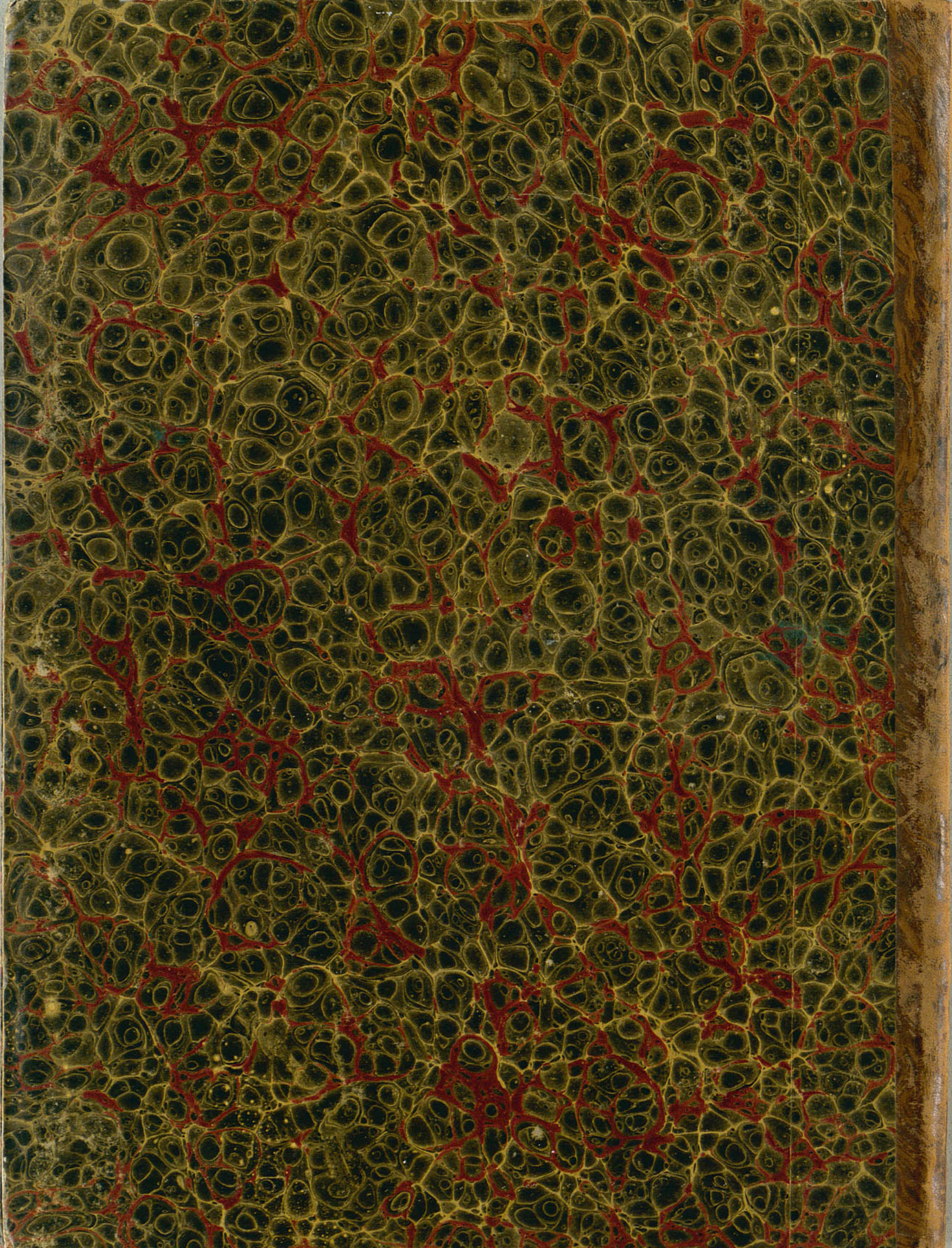

Sextuor. Corno 4<sup>me</sup>  
N<sup>o</sup> 1.

(0588)

Minuetto Allegro

Fw. Adagio

Fa Introduction

No. 3.

Lento

All. risol.

Volt. Sabito

fp p pp p Dol. Cresc. pp Cresc.

*Minuetto*

*Moderato. in Fa. No. 4*

3

2

5

*Trio*

Tempo simile

*dolce*

*Da capo del minuetto.*

*Andante.*

*No. 5.*

*en Mi 4*

*p*

*mf*

*p*

*p* *dol*

*p*

*p*

*Majeur*

*Lento*

*a piacere* *Tempo 1mo*

*p*

*Alllegro moderato en Sol.*

*N<sup>o</sup> 6.*

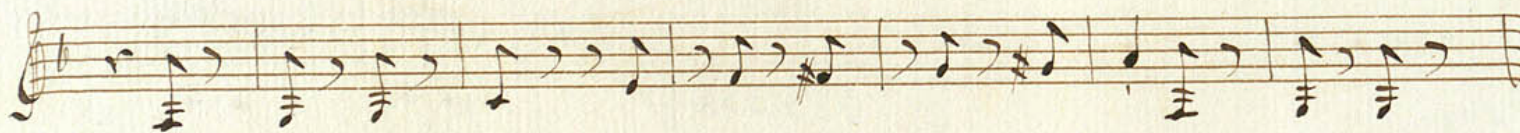

*Sempre Fort.*

*Molti-Subito*

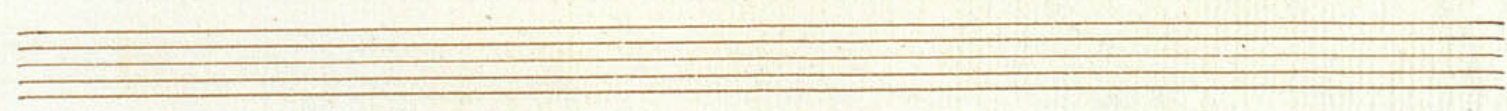

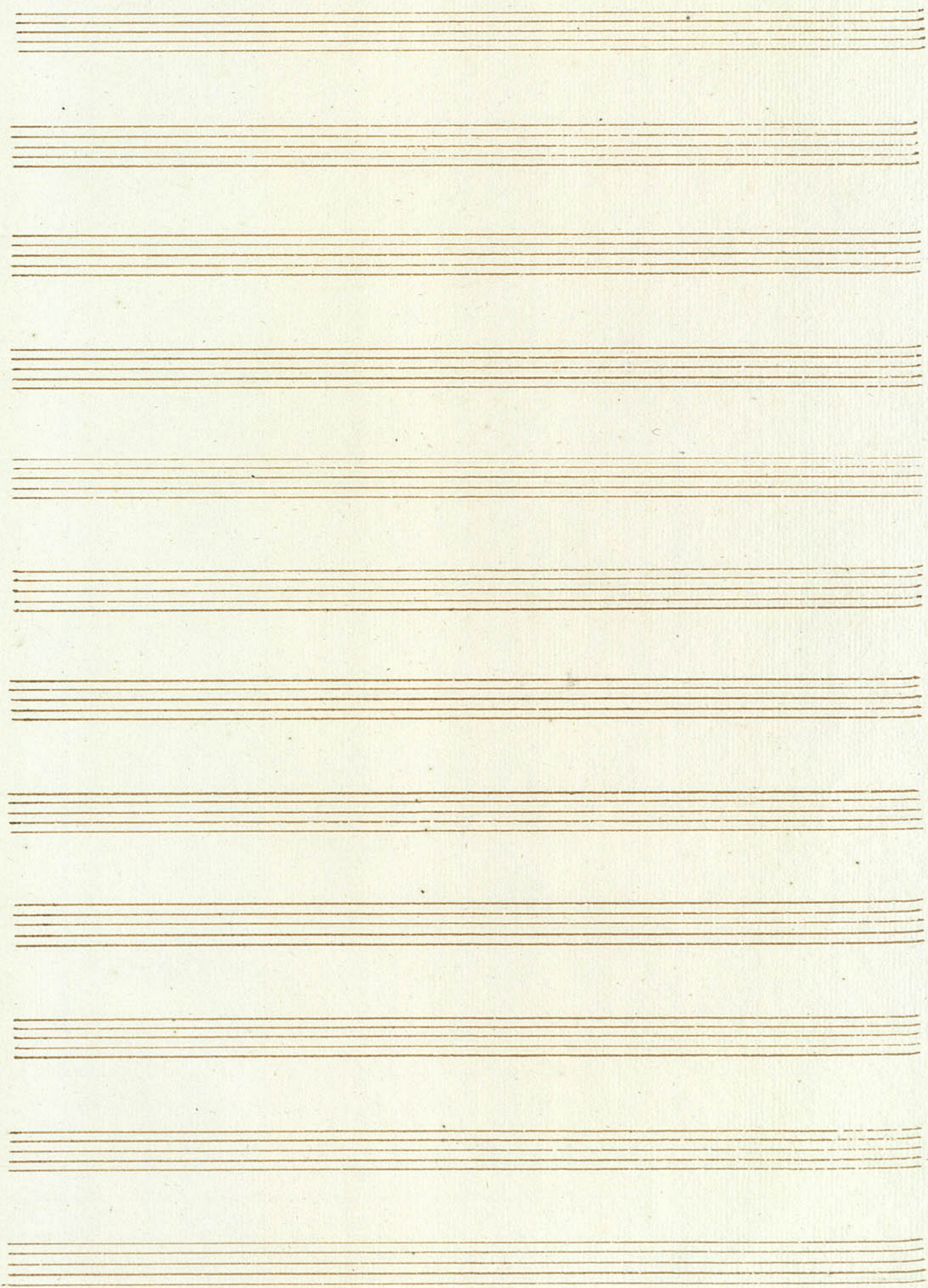

*Sextuors*

*Corno 5<sup>me</sup>*

W. 1. 8

Box. A. 33. 2011

1915-16, No 1771

# Septuor. Corno 5<sup>mo</sup>

(C. 2. 18)

N<sup>o</sup> 1.

en Sol Minuetto Allegro

Mib. Adagio

*Pie Introduction*  
*Lento*

*No. 3.*

*Vol. 3.*

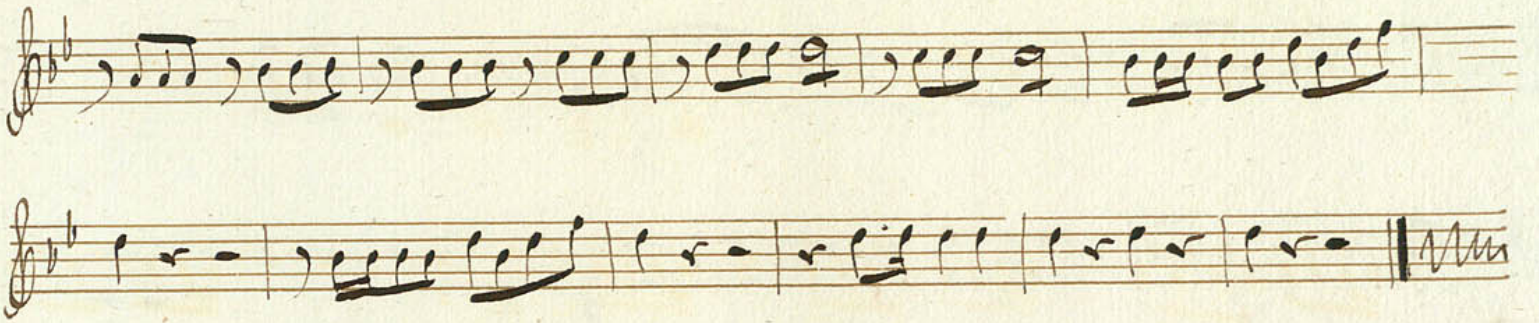

*Minuetto.*

*Nº 4.*

*Moderato in Re.*

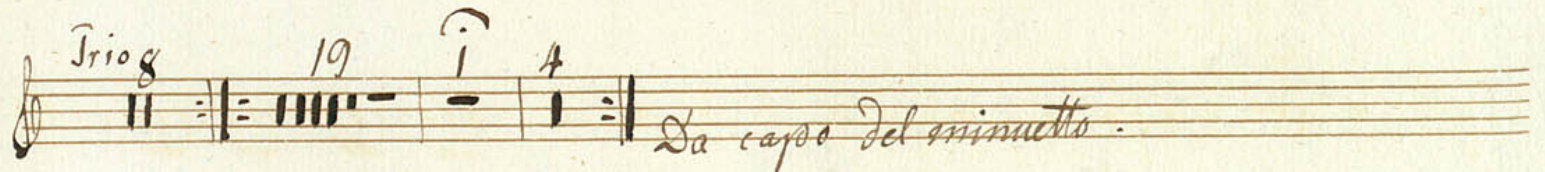
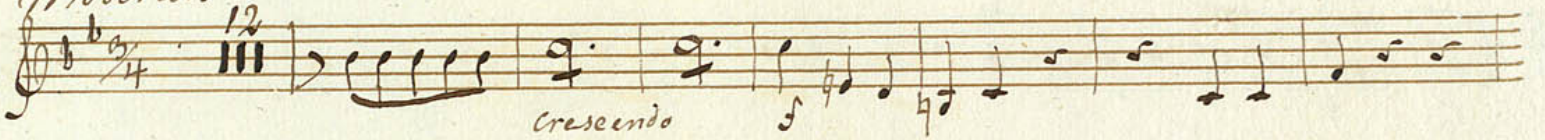

*Andante.*

*Nº 5.*

*en Pié.*

Allegromoderato. en Ré. No 6.

V. J.

1 *owert.*

*p*

*cresc.*

*p*

*ow.*

*p*

*p*

*cresc.*

*2*

*2*

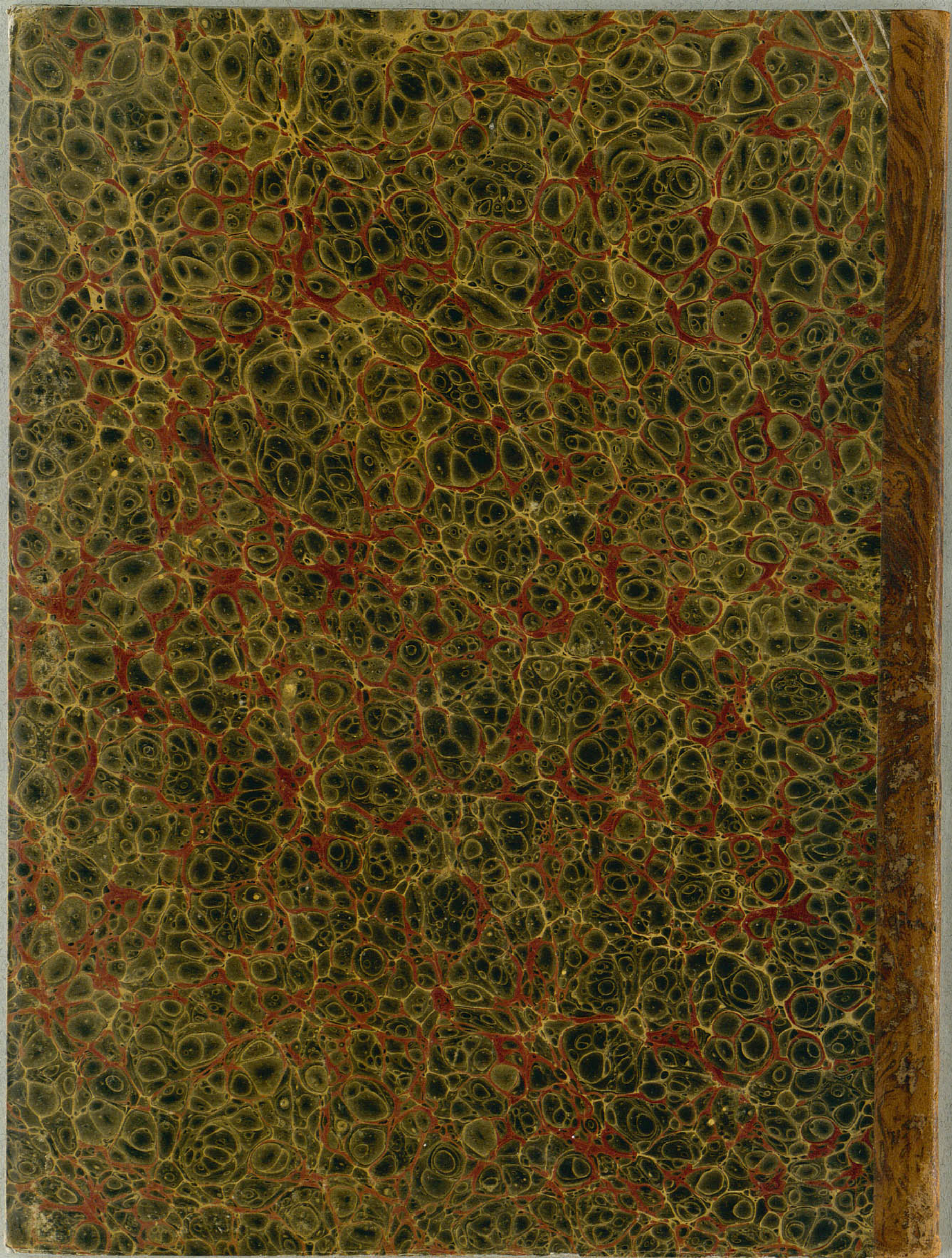

*Sextuors*

*Corno 6<sup>me</sup>*

W 18

Box A. 31. 2011

1915-16, No 1777

Vol 1

# Sextuor Corno 6<sup>mo</sup>

(C.I. 88)

Minuetto Allegro

en Ré

*Sib grave. Adagio No 2*

Utg. Introduction No. 3.  
Lento

Volto labile

*Minuetto.*

*Nº 4*

*Moderato. Ut. grave.*

*V. f.*

Andante

en Ut grave.

N<sup>o</sup> 5.

*Alllegro moderato. en Ut grave*      *N<sup>o</sup> 6.*

V. I.

