

*Trieben*

# SIX PIÈCES

*pour*

## Trois Cors

*en mi, mi be mol et Fa,*

*composée par*

*J. P. Neuschkel*

*Oeuv. 9.*

*N<sup>o</sup> 1708*

*Pr. 1 fl. 12 kr.*

*Mayence chez B. Schott fils*

*N<sup>o</sup>*

*J. Velten Kunsthändler  
in Carlsruhe.*

CORNO I<sup>o</sup>

Andante quasi como una Fantasia.

N<sup>o</sup> I.

CORNO I°

*f* *p* *sf* *sf* *sf*

*sf* *sf* *sf* *cres* *cen* *do.* *sf/f*

*f* *pp* *f* *pp*

*f*

*p*

*f* *pp* *f*

*pp* *f*

*sf* *sf*

*pp* *pp* *f*

*Tempo I°*

*decrs.* *p* *f*

*f* *f* *sf* *ad libit:* *p*

*p* *pp*

CORNO 1°

Adagio.

N.º 2.

p decres p  $\diamond$  f decres.  
 p mf cres. rf > pp cres.  
 f decres.  
 mf f f p cres.  
 p decres. p  
 mf cres ff f cres.  
 ff p sf > mf cres.  
 sf > pp' cres. piú cres f > > >  
 decres. p mf p  
 pf pf ritard.  
 p pp

CORNO I.º

Polonaise.

N.º 3.

mf  
F  
cres.  
F  
P  
PP  
PF

Trio.

4  
p dol:  
FP  
cres.  
PF  
cres.F  
P dol:  
PF  
cres.  
dol:  
6  
mf  
cres.  
F

Pof. D.C.

CORNO I<sup>o</sup>

Allegro.

N<sup>o</sup> 4.

CORNO I.<sup>o</sup>

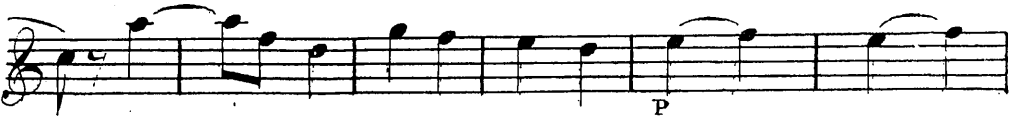

CORNO I<sup>o</sup>

Romance.

N.º 5.

- Staff 1: *P*
- Staff 2: *mF*, *F*, *dim.*, *P*
- Staff 3: *PF*, *cres.*, *F*
- Staff 4: *P*, *mF*
- Staff 5: *deces.*, *P*, *P*
- Staff 6: *F*, *P*
- Staff 7: *>*, *>*

CORNO I.<sup>o</sup>

Andante con Variazioni.

N° 6.

Var: I°

Var: 2.

Var. 5.

CORNO I.<sup>o</sup>

Poco Allegro.

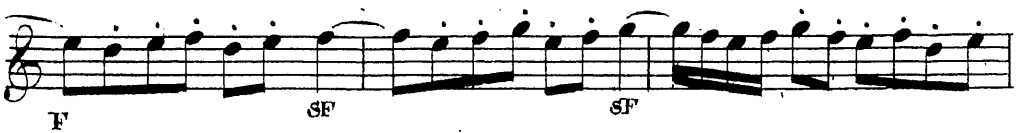

# SIX PIÈCES

*pour*

## Trois Cors

*en mi, mi be-mol ou Fa.*

*composées par*

*J. S. Heuschkel*

*Oeuv. 9.*

*N.º 1708*

*Paris 1822*

*Mayence chez B. Schott fils*

CORNO 2°

Andante quasi como una Fantasia

N.º I.º

CORNO 2°

Adagio.

N.º 2.

F<sup>o</sup> decres. p  
 p m<sup>f</sup> cres. sf PP cres. F  
 decres. PF F P  
 cres. F decres. P  
 1 P m<sup>f</sup> cres. ff F cres. ff  
 P P sf p m<sup>f</sup> cres. sf  
 PP cres. pucres. ff ff ff decres. P  
 mf P  
 P P  
 PP

Polonaise.

N° 3.

mf f

mf f

p p pp

p mf p

Trio. mf f mf

p dol. FP cresc.

PF cresc. f

p dol.

PF cresc. f

dol.

mf

cres. f PoI:D.C.

CORNO 2°

Allegro.

N° 4.

- Staff 1: *p* (piano), *mF* (mezzo-forte), accents (>).
- Staff 2: accents (>).
- Staff 3: *p* (piano), accents (>).
- Staff 4: *f* (forte), accents (>).
- Staff 5: accents (>), *sf* (sforzando).
- Staff 6: *p* (piano), *mol.* (molto), accents (>).
- Staff 7: *cres.* (crescendo), *f* (forte), *cres* (crescendo), *ff* (fortissimo).
- Staff 8: *p* (piano), *mF* (mezzo-forte), accents (>).
- Staff 9: accents (>), *f* (forte), *p* (piano), *PF* (pianissimo).

CORNO 2°

7

Romance.

N° 5.

CORNO 2°

Andante con Variazioni.

N° 6. 

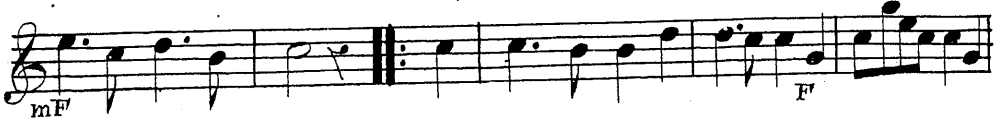

Var: I° 

Var: II. 

Var: III. 

CORNO 2°

Poco Allegro.

Allegro.

Corno 1° ad libit:

# SIX PIÈCES

*pour*

## Trois Cors

*en mi, mi be mol ou Fa.*

*composées par*

*J. P. Heuschkel*

*Oeuv. 9.*

*N<sup>o</sup> 1708*

*Pr. 1 fl. 18. 1/2*

*Moyenne chez B. Schott fils*

CORNO 3°

Andante quasi como una Fantasie.

N° I:

CORNO 3°

sf sf sf sf sf sf Cres

sf  
cresc. ff f ff

fp f

pp

> p

fp f fp f

sf sf

fp

Tempo I. decreas. p

ff colaparte. p

p ff

CORNO 3°

Adagio.

N.º 2.

- Staff 1: *F* decres *p* *F* decres
- Staff 2: *p* *mf* *cres.* *ff* *p* *cres.* *F*
- Staff 3: decres *pp* *F* *p*
- Staff 4: *cres* decres *p*
- Staff 5: *pp* *mf cres* *ff* *F cres.* *ff*
- Staff 6: *p* *p* *F* *mf cres.* *sf*
- Staff 7: *p* *cres* *F* *F* *F* *F* decres *p* *mf*
- Staff 8: *p* *cres.* *pp* *p* poco *cres* *ff*
- Staff 9: *pp* *cres* *pp*

The score also features first and second endings, marked with '1' and '2' respectively, and includes a double bar line at the end of the piece.

CORNO 3°

Polonaise.

N° 3.

4  
mF F mF

mF P

p PP

P F

Trio.  
F mF P

PF F P

PF

F

Cres. mF F Ped.C.

1708.

Allegro.

N° 4.

*p* *mf*

*sf* *p*

*f* *cres.* *ff* *p*

*f* *PF*

CORNO 3°

# CORNO 3<sup>o</sup>

## Romance.

N<sup>o</sup> 5.

CORNO 3°

# CORNO 3°

Andante con *Variationi.*

N° 6.

CORNO 3°

Poco Allegro.

