

*Six*

**TRIOS**

— concertans —

*Pour deux Violons et Viola*

ou

*Violoncelle*

— par —

**B. BRUNI.**

Oeuv. 36.

*Liv. 2.*

*Pr. 1 Rf 16gr.*

*Chez Breitkopf & Härtel à Leipzig.*

# Violino I<sup>o</sup>

*All<sup>o</sup> moderato*

## Trio 4

# Violino I<sup>o</sup>

# Violino I<sup>a</sup>

*Andante sostenuto*

## Romanze

*Allegro  
grazioso*

Violino I<sup>o</sup>

*D.C. al Fine*

# Violino I<sup>o</sup>

All<sup>o</sup> moderato

## Trio 5

# Violino I<sup>o</sup>

# Violino I<sup>o</sup>

*Andantino grazioso*

*Tempo di Menuetto*

*Minore Solo*

Violino I°

- Staff 1: *tr* (trill)
- Staff 2: *dol* (dolcissimo), *f* (forte), *p* (piano)
- Staff 3: *Maggiore* (Maggiore), *f* (forte), *p* (piano)
- Staff 4: *f* (forte), *p* (piano)
- Staff 5: *f* (forte), *p* (piano)
- Staff 6: *f* (forte), *p* (piano), *dol* (dolcissimo)
- Staff 7: *f* (forte)
- Staff 8: *f* (forte), *p* (piano)
- Staff 9: *f* (forte), *pp* (pianissimo)
- Staff 10: *tr* (trill), *f* (forte)
- Staff 11: *morendo* (morendo)

# Violino I<sup>o</sup>

## Trio 6

*All<sup>o</sup> vivace*

Violino I°

# Violino I<sup>o</sup>

*Adagio  
con moto*

*Andantino  
Pastorale*

Violino I<sup>o</sup>

# Violino II<sup>o</sup>

*All<sup>o</sup> moderato*

## Trio 4

The musical score for Violino II, Trio 4, is written in G major and 3/4 time. It begins with a tempo marking of *All<sup>o</sup> moderato*. The piece is divided into several sections:

Violin II<sup>o</sup>

# Violino II°

*Andante sostenuto*

## Romanze

## Allegro

*Fine scherzando*

*ad libitum*

Violino II<sup>a</sup>

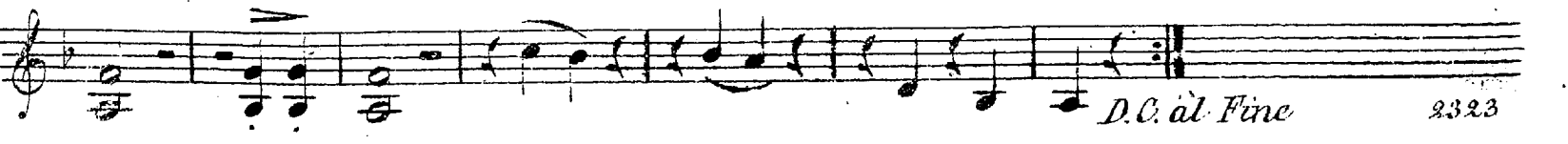
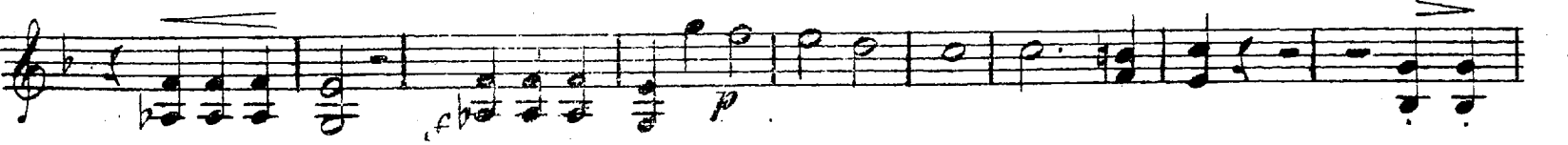

D.C. à Fine

# Violin II<sup>o</sup>

*All<sup>o</sup> moderato*

## Trio 5

# Violino II<sup>o</sup>

*Tempo di Menuetto* *Grazioso*

*Minore*

Violino II<sup>o</sup>

- Staff 1: *f*, accents, repeat sign.
- Staff 2: *f*, accents, *Maggiore*, *dol*.
- Staff 3: *f*, *p*.
- Staff 4: *f*, *p*.
- Staff 5: *f*, *p*.
- Staff 6: *p*, *f*, *p*.
- Staff 7: *dol*.
- Staff 8: *f*, *p*.
- Staff 9: *p*.
- Staff 10: *p*, *morendo*, slurs numbered 1, 2, 3, 4.
- Staff 11: *f*, slurs numbered 5, 6, 7.

# Violino II<sup>o</sup>

## Trio 6

*Ill<sup>o</sup> virace*

Violino II<sup>o</sup>

*Solo*

*scherzando*

# Violino II<sup>o</sup>

*Adagio  
con moto*

*Andantino  
Pastorale*

# Violino II<sup>o</sup>

*Solo*  
*Fine*  
*animé*  
*cresc*  
*f*  
*1*  
*2*  
*3*  
*Minore*  
*p*  
*f*  
*Plus animé*  
*f*  
*ff*  
*D.C. al Fine*

# Viola

*Allegro*

Trio 4

# Viola

*Andante sostenuto*

## Romanze

*Solo cantabile*

Viola

*Allegro*

# Viola

*Allegro*

## Trio 5

# Viola

# Viola

*Grazioso*

*Tempo  
di Menuetto*

*fp*

*Solo*

*p*

*f*

*p*

*f*

*f*

*p*

*f*

*Minore*

*f*

*p*

*f*

*p*

*Maggiore*

*f*

*p*

*Solo*

*p*

*f*

*p*

*dol*

*ff*

*ff*

*p*

Viola

Trio 6

# Viola

Viola

*Andantino  
Pastorella*

# Violoncello

## Trio 4 *Allegro*

# Violoncello

Violoncello musical score, first section. The score consists of ten staves of music in bass clef. It begins with a double bar line and a repeat sign. The first staff contains dynamic markings *p*, *f*, *f*, *p*, *f*, and *p*. The second staff includes *dol* and *f*. The third staff has *f*. The fourth staff has *f* and *p*. The fifth staff has *p*. The sixth staff has *f*, *ff*, and *p*. The seventh staff has *f* and *p*. The eighth staff has *f* and *ff*. The ninth staff has *p*. The tenth staff has *p*, *f*, *p*, and *ff*. The section concludes with a double bar line and repeat sign.

*Andante sostenuto*

## Romanze

Violoncello musical score, Romanze section. The score consists of three staves of music in bass clef. The first staff is in 6/8 time and includes the marking *Solo dol*. The second staff includes *pizz.* and *arco*. The third staff includes *dol*. The section concludes with a double bar line.

# Violoncello

*Allegro  
grazioso*

*D.C. al Fine*

# Violoncello

*Allegro.*  
Trio 5

# Violoncello

# Violoncello

*Grazioso* *Solo*  
*Tempo di Menuetto*

*Minore*

*Maggiore*

# Violoncello

*Adagio  
con moto*

# Violoncello
