

Google Dandle

som ere opførte og daendse paa den.

Danste Stue Plads

# Contredanse

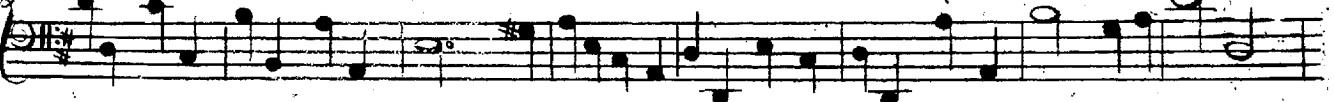
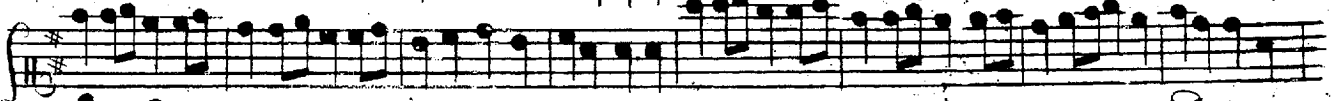
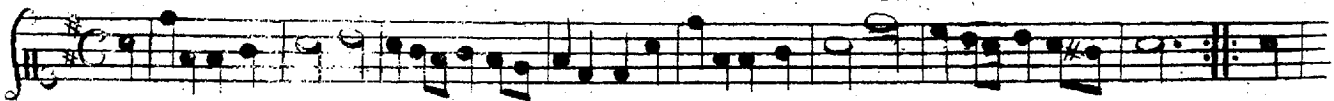

2 *Allegro altern:*

This is a handwritten musical score for a piece titled "Allegro altern". The score is written on eight staves, organized into four systems of two staves each. The first system (staves 1-2) is in treble and bass clefs, with a 2/4 time signature. The second system (staves 3-4) is in treble and bass clefs, with a 2/4 time signature. The third system (staves 5-6) is in treble and bass clefs, with a 2/4 time signature. The fourth system (staves 7-8) is in treble and bass clefs, with a 2/4 time signature. The music features a variety of rhythmic patterns, including eighth and sixteenth notes, and rests. There are several accidentals, including sharps and naturals. The score includes dynamic markings such as "piano" and "Trio piano". There are also some handwritten annotations, including "alt" and "ad". The notation is clear and legible, with a focus on rhythmic and melodic development.

*Da Capo Allegro.*

*Da Capo Allegro.*

*Menuet*

*tr*

4 Rigadon alter:

*Tutto presto.*

6. *Allegretto*

*Da Capo*

*Allegro.*

8 Contredance

*Rigadon allegro.*

# Allegro.

10

*Menuet alternat: piano.*

