Cecilia,

af *** og Dezedes,

oversat af Hr. Secr. Pram.

Barcarolle.
Jeppe.
(Baß.)

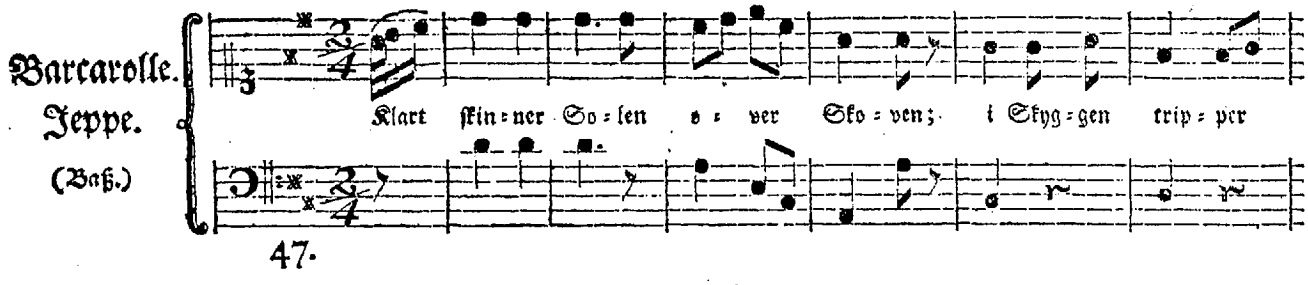

47.

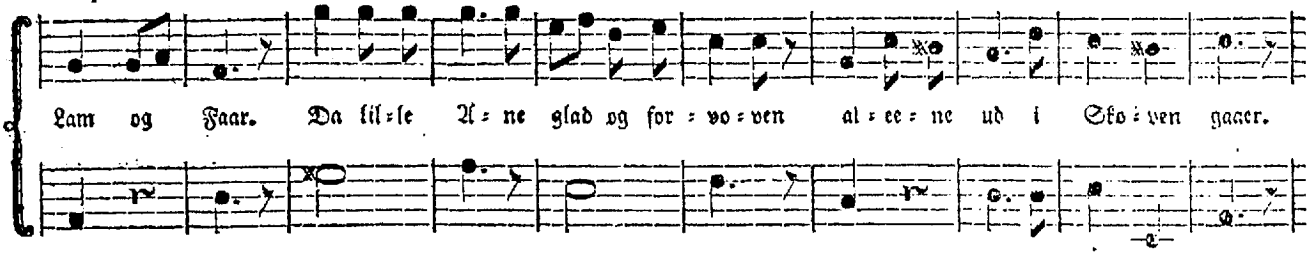

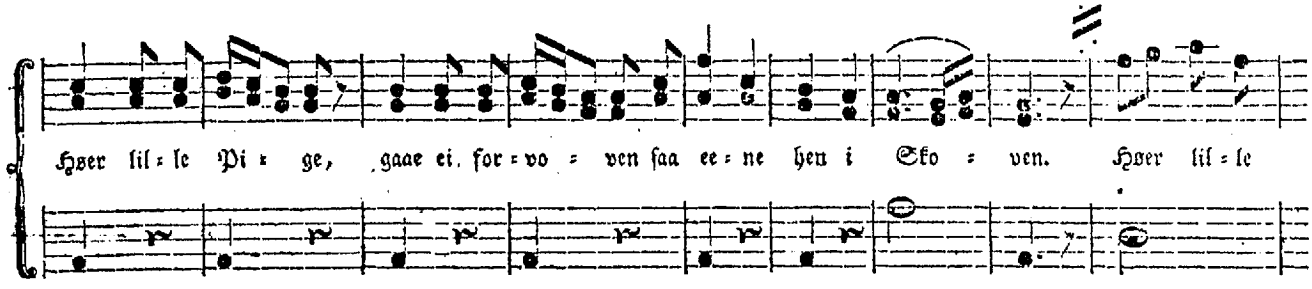

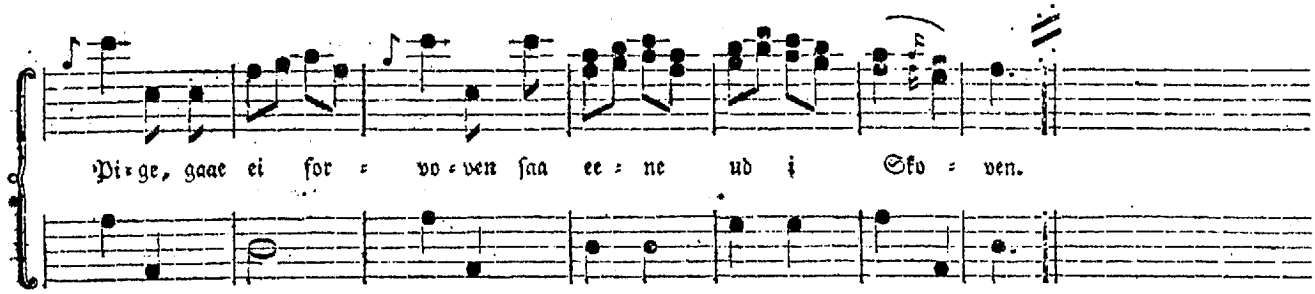

Romance.
Ane.
Andantino.

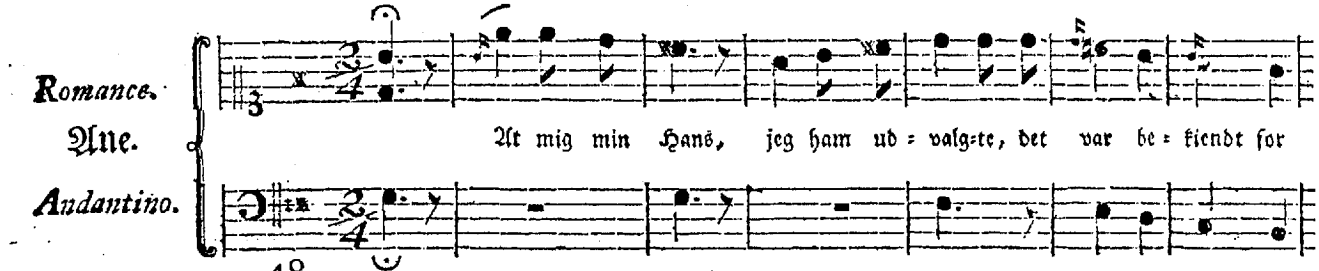

48.

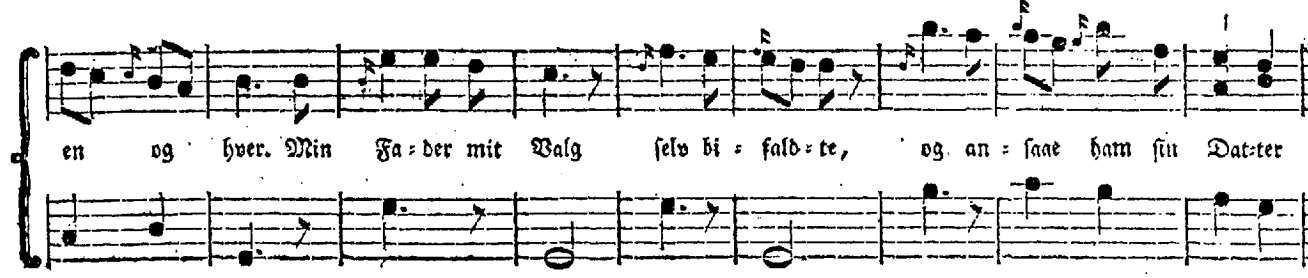

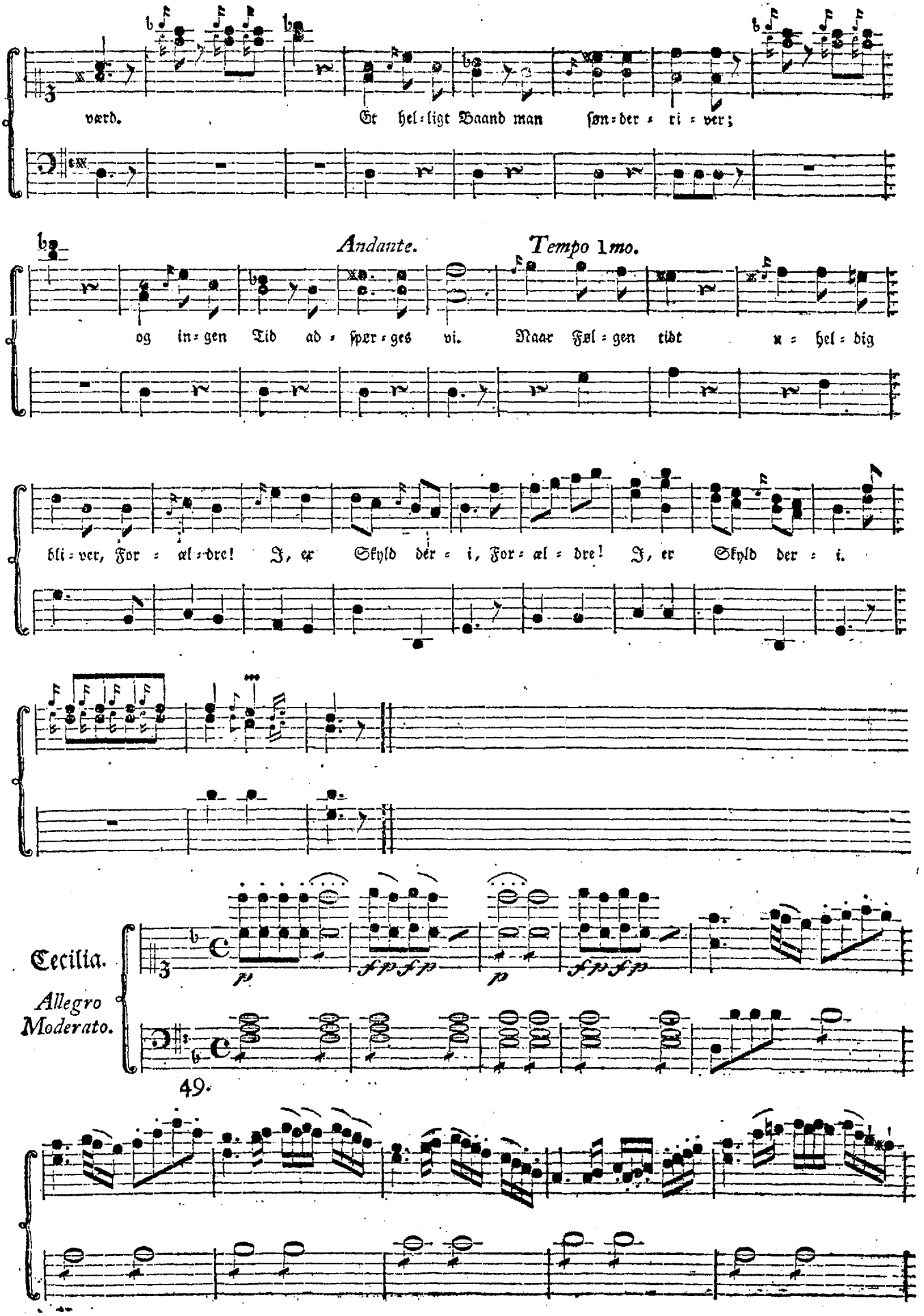
værd. Et hel=ligt Baand man søn=der=ri=ver;
Andante. Tempo 1mo.
og in=gen Tid ad=spør=ges vi. Naar Føl=gen tidt u=hel=dig
bli=ver, For=æl=dre! J, er Skyld der=i, For=æl=dre! J, er Skyld der=i.
Cecilia.
Allegro Moderato.
49.

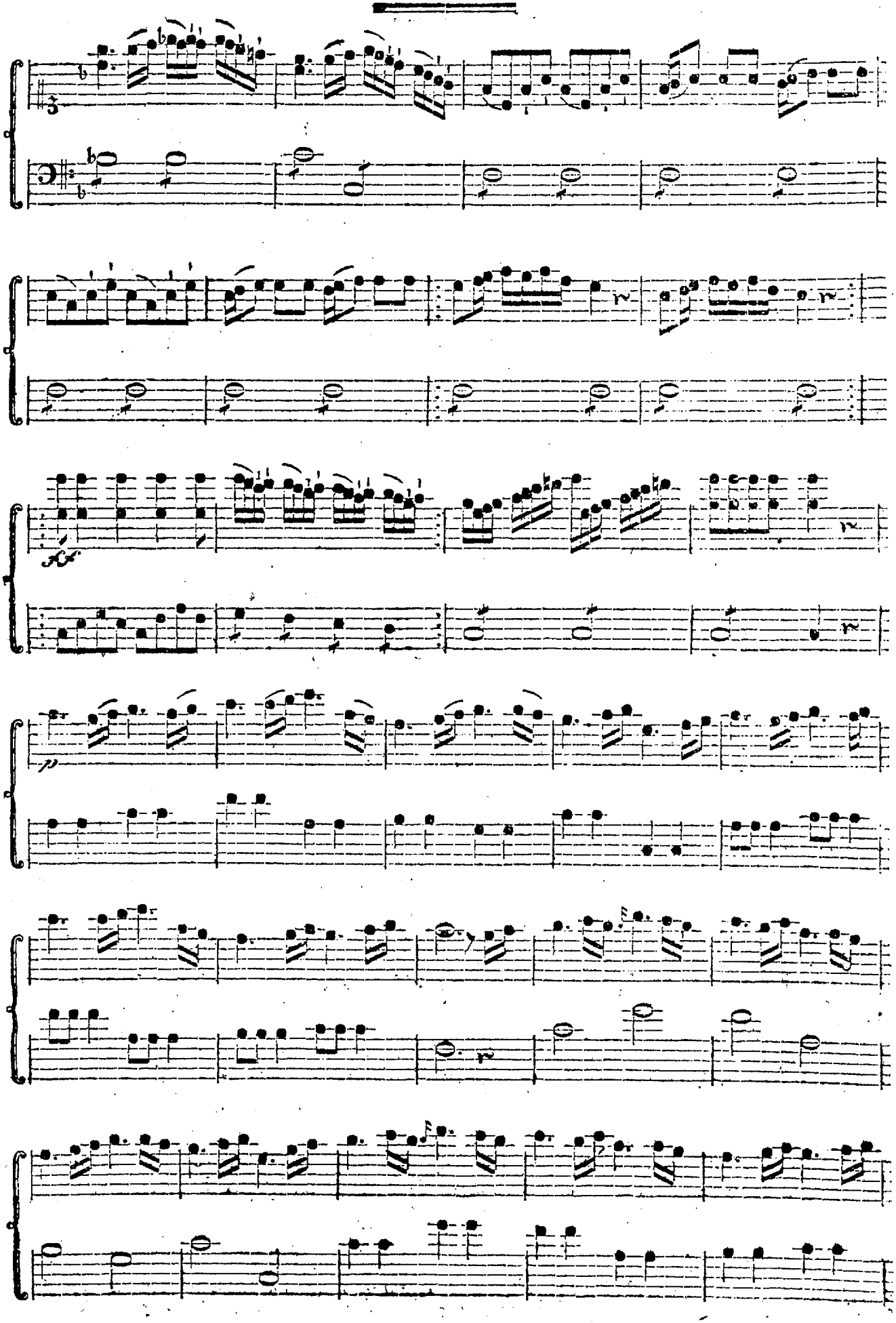

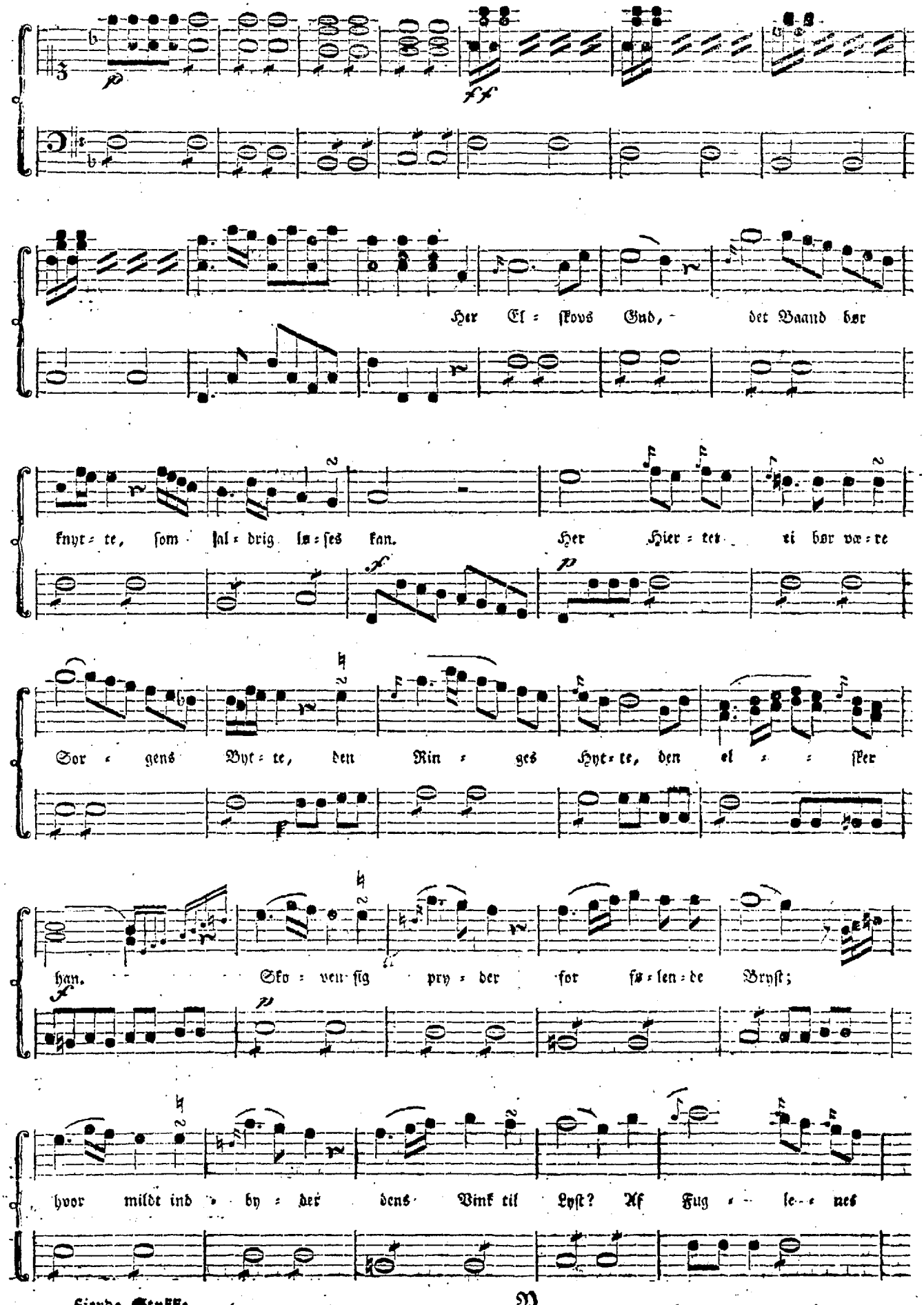
Her El = ſkovs Gud, det Baand bar
knyt = te, ſom ſal = drig løs = es kan. Her Hier = ter vi bar va = re
Sor = gens Byt = te, den Rin = ges Hyt = te, den el = = ſker
han. Sko = ven ſig pry = der for ſø = len = de Bryſt;
hvor mildt ind = by = der dens Vink til Lyſt? Af Fug = = le = nes

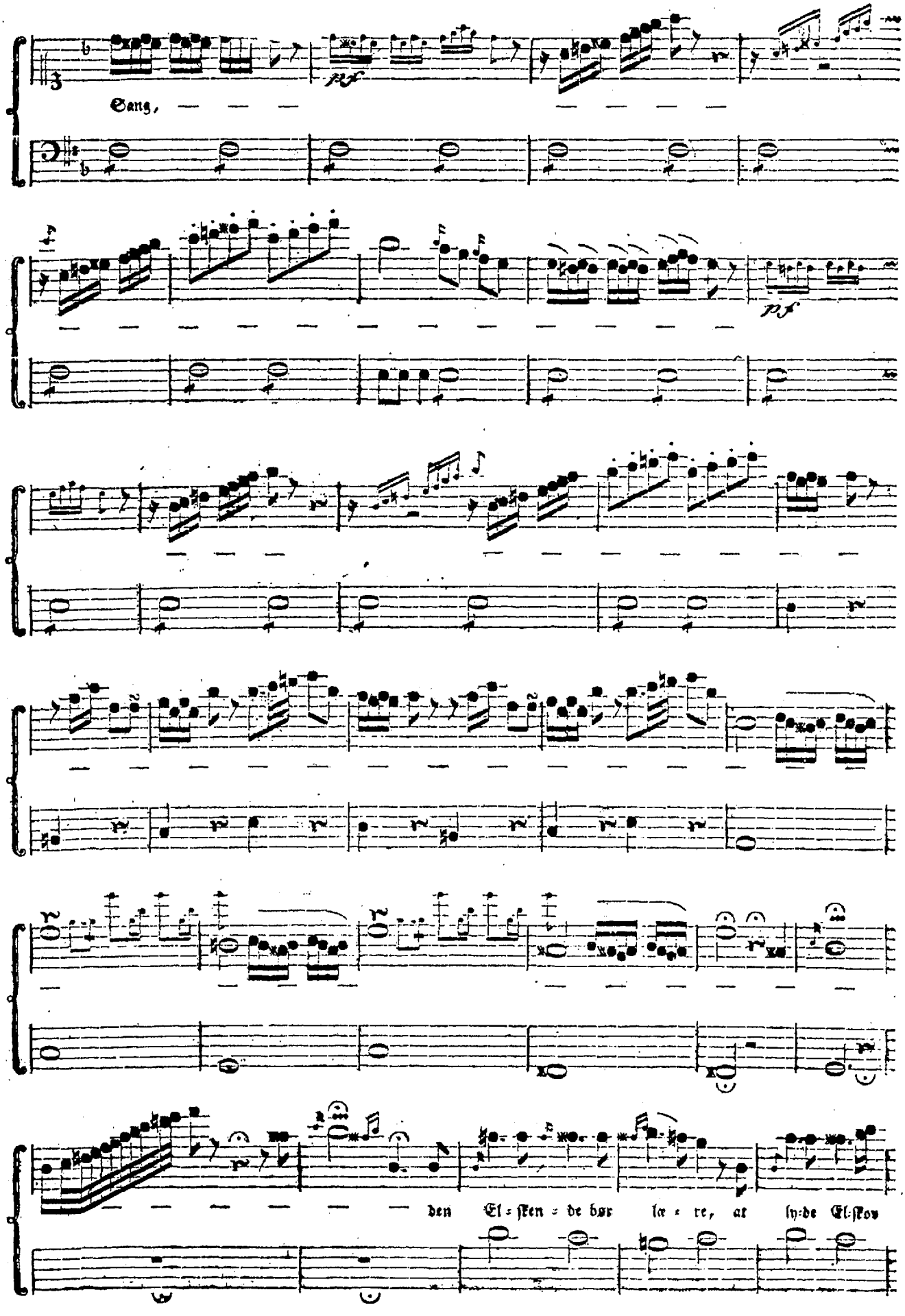
Sang, — — —
den El = sken = de bør le = re, at ly:de El:sov

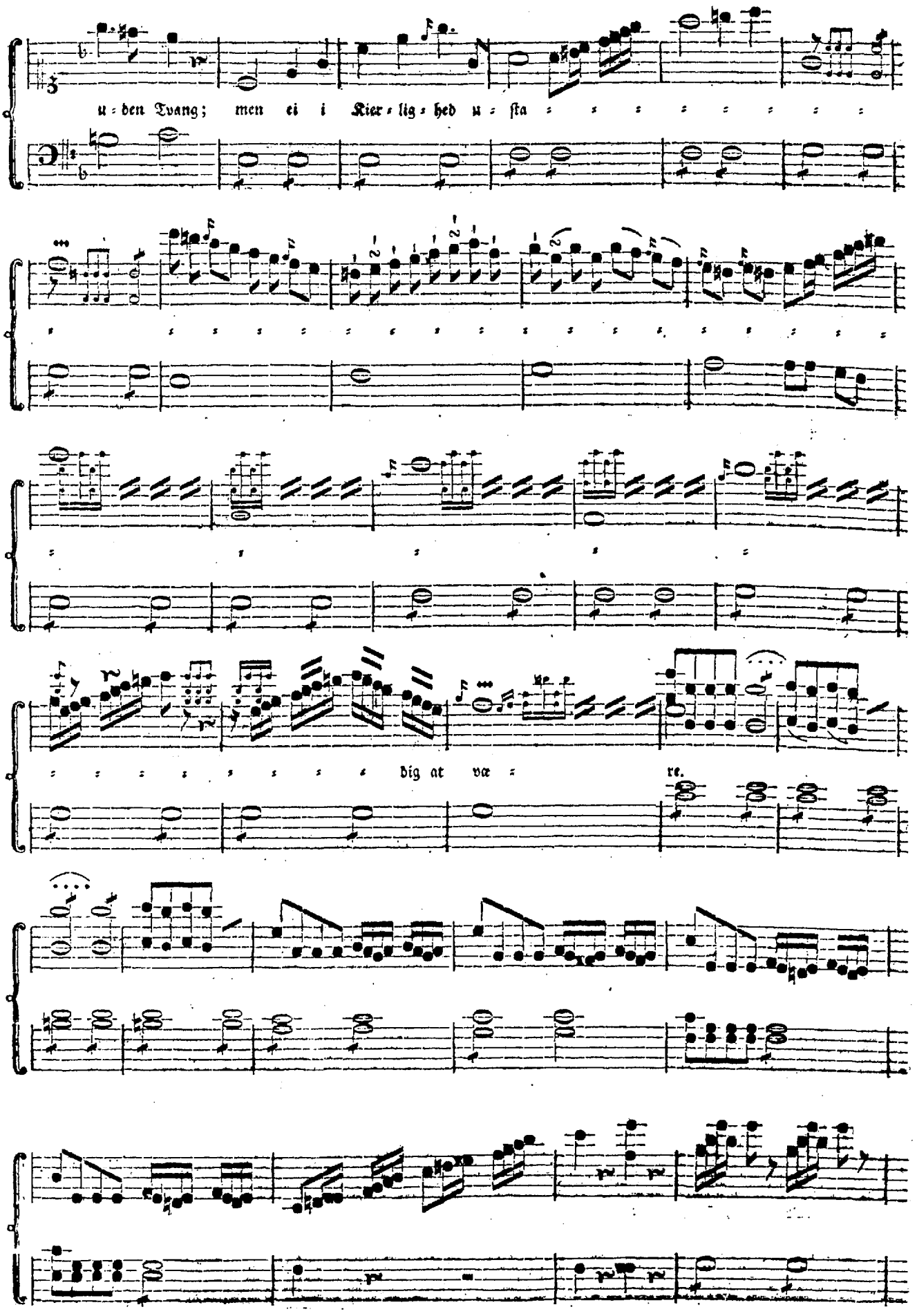
u = den Tvang; men ei i Kier = lig = hed u = ſta
dig at væ =
re.

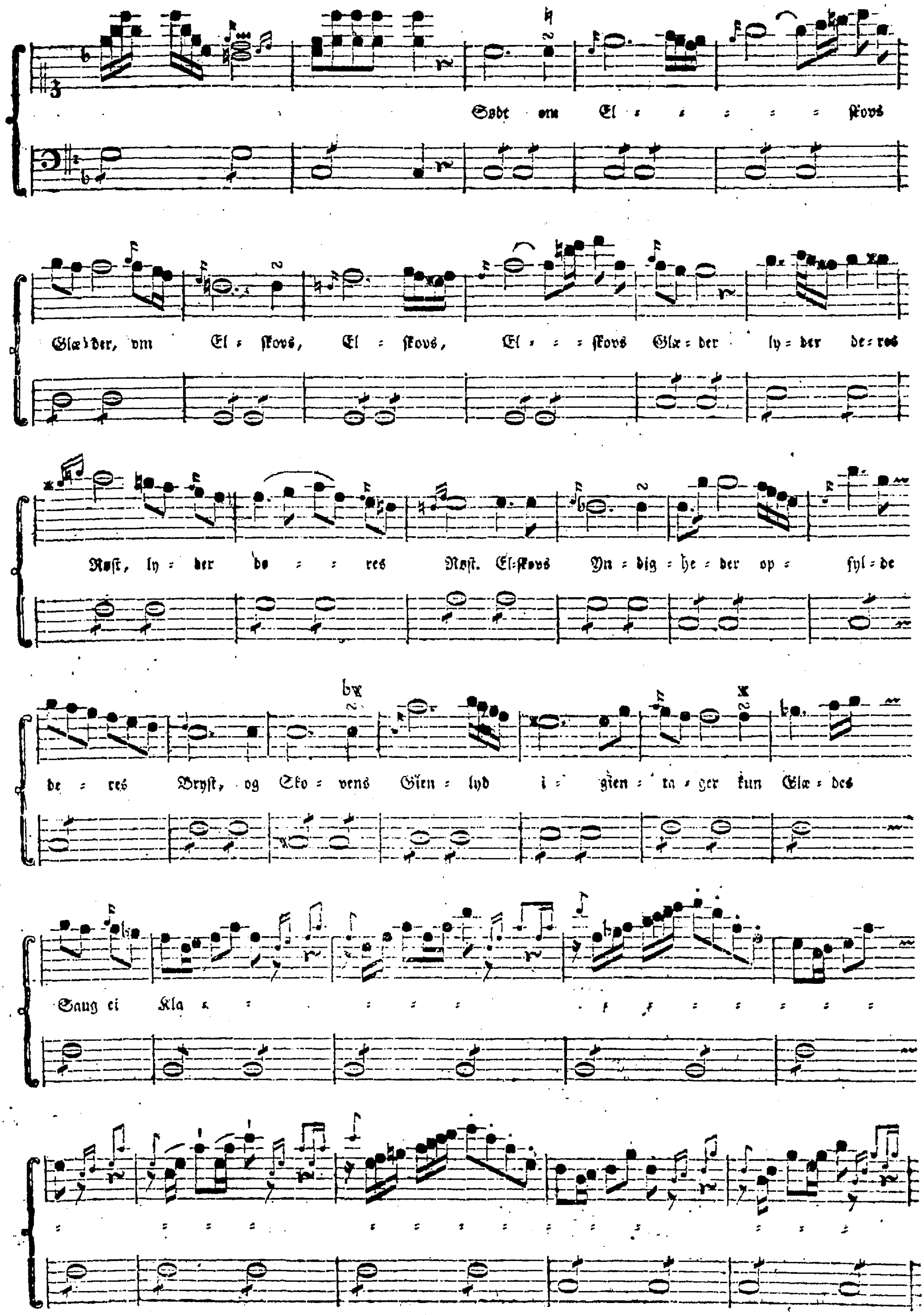
Sødt om El - - - - - skovs
Glæ-der, om El - skovs, El - skovs, El - - - skovs Glæ-der ly-der de-res
Røst, ly-der de-res Røst. El-skovs Yn-dig-he-der op-fyl-de
de-res Bryst, og Sko-vens Gien-lyd i-gien-ta-ger kun Glæ-des
Sang ei Kla-

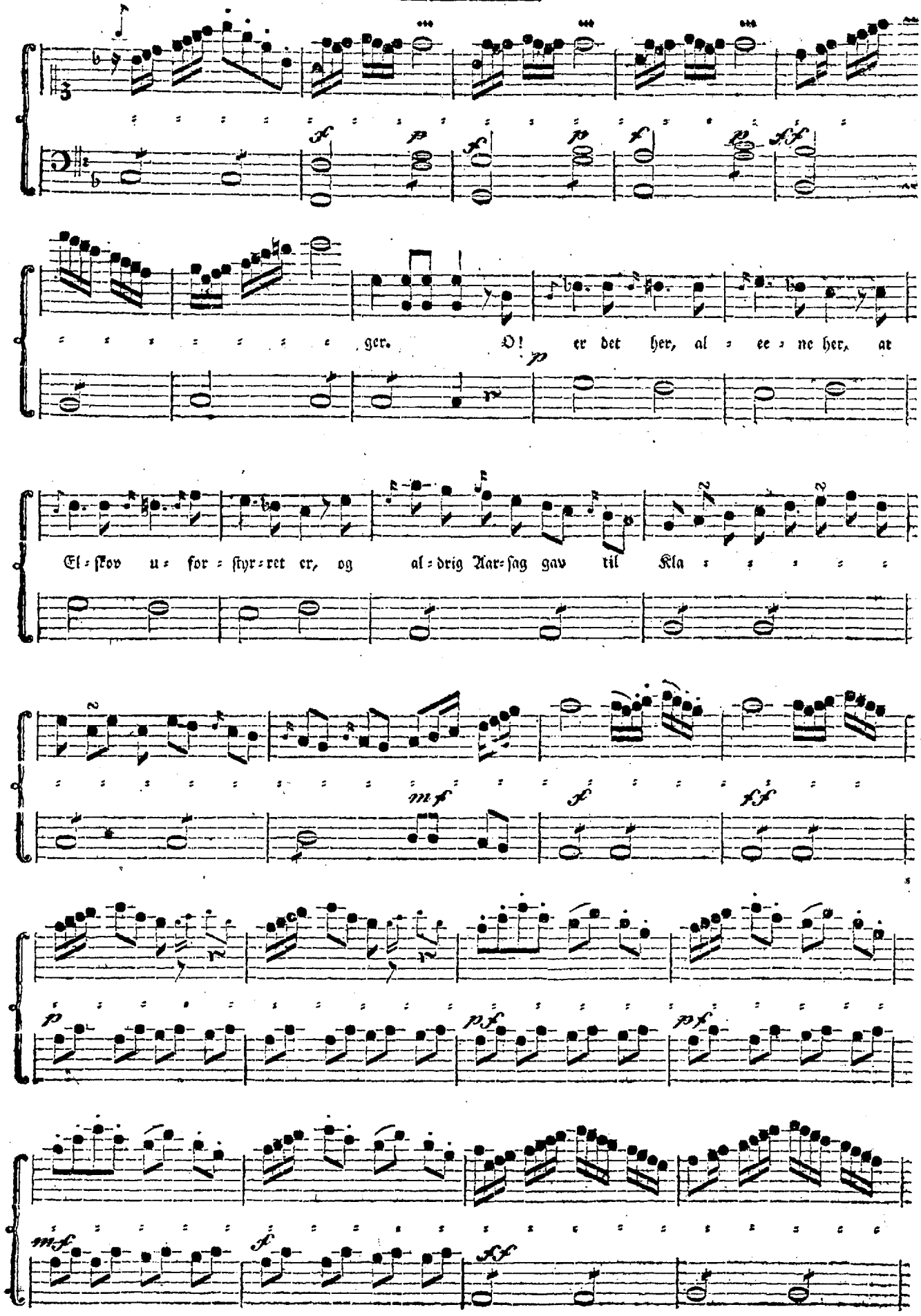
ger. O! er det her, al = ee = ne her, at
El = skov u = for = styr = ret er, og al = drig Aar = sag gav til Kla

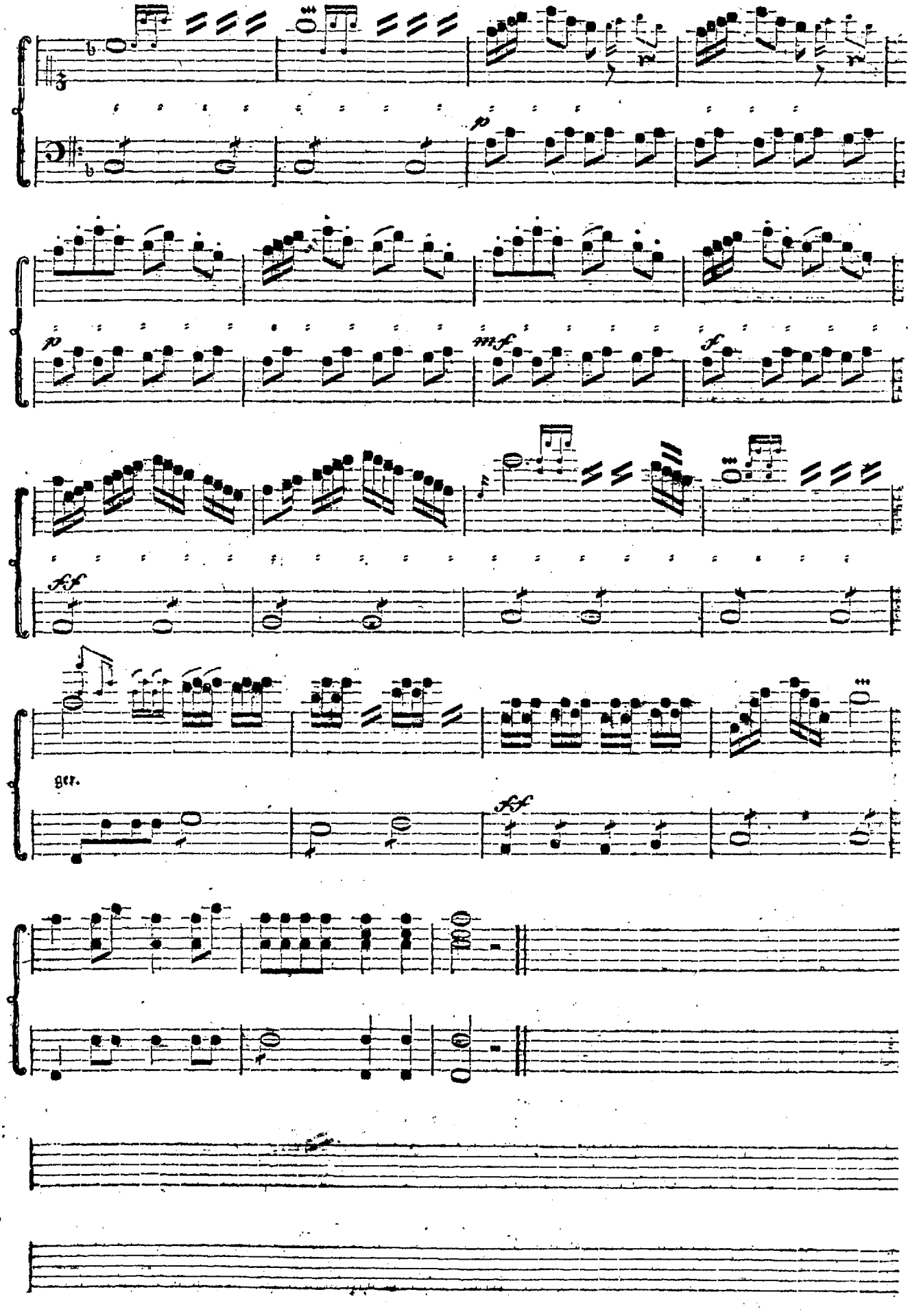
p
p
mf
f
ff
ff
ger.