

Cinquième
FANTASIE

Pour la Guitare
avec des Variations

sur l'Air de Paisiello

Nel cor piu non mi sento

Composée par

FERDINAND SOR

A PARIS, au Magasin de Musique d'A. Meissonnier, Galerie des Panoramas, N^o 15.

Prix 4^f. 50^c.

et à Toulouse, chez Meissonnier Aîné et Comp^{is}. M^{de} de Musique, Rue S^t Rome, N^o 48.

254.

A. Meissonnier

[Faint, illegible text, possibly bleed-through from the reverse side of the page]

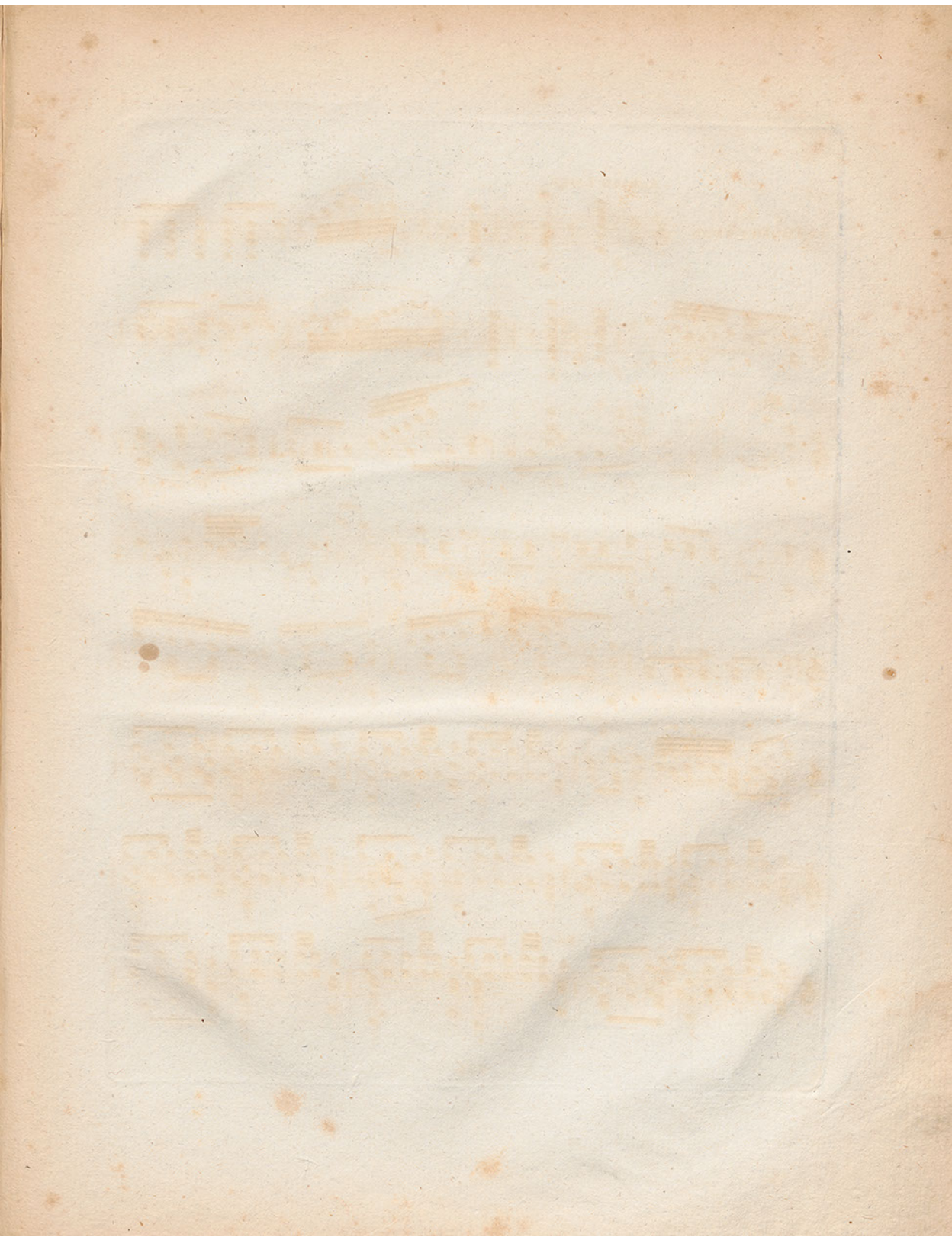

Andante Largo.

INTRODUCTION.

Andantino Cantabile.

THEMA.

The main theme is written in 6/8 time. The first staff begins with a treble clef and a key signature of one flat (B-flat). The melody is characterized by a mix of eighth and sixteenth notes, often beamed together. The accompaniment consists of chords and single notes in the lower register. The piece concludes with a double bar line and repeat dots.

1^{re} Var.

The first variation is also in 6/8 time and features a more rhythmic and technically demanding melody. It includes triplets (marked with a '3' above the notes) and quintuplets (marked with a '5' above the notes). The piece ends with a trill (marked with 'tr' above the notes) and a double bar line.

2.^{me} Var.

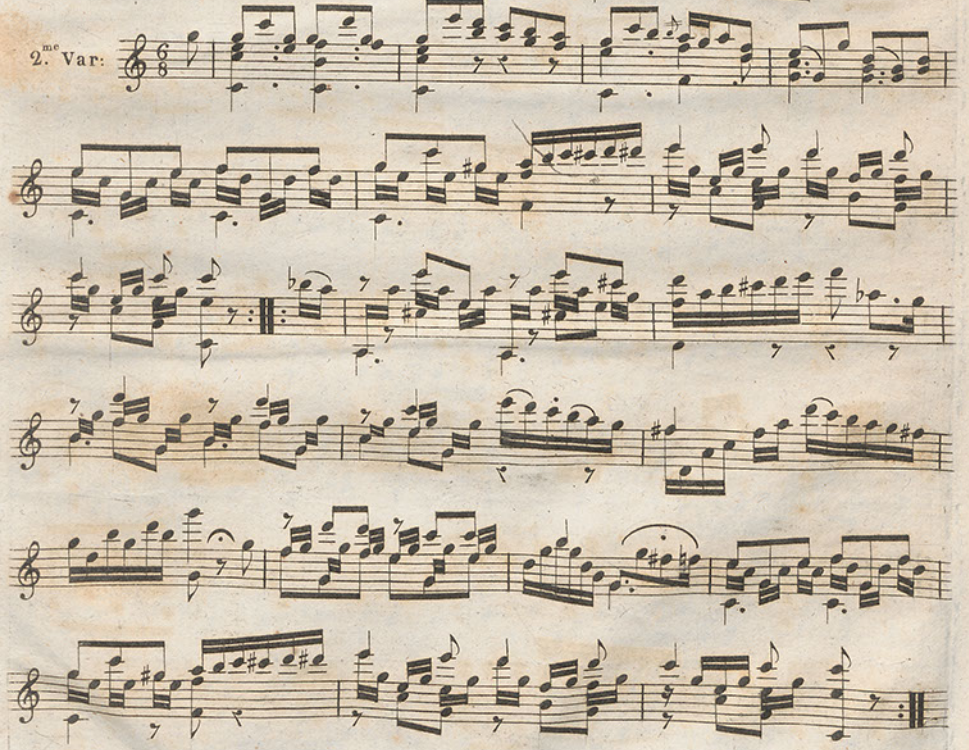

5.^{me} Var.

Lento a Piacere.

4.^{me} Var.

Harm:

5 3 5 12

Harm: 12 8 5

Tempo 1.^{mo}

5.^{me} Var:

Minore.

6.^{me} Var:

7.^{me} Var:

1.^{ma}

2.^{da}

p

La main gauche seule.

8.^{me} Var: 

Plus animé.

9.^{me} Var:

