

Lumby

Violino 1^{mo}

Andante con Sordino.

Marsche.

Senza Sordino pizz

f Conci

Trambi.

V. S.

p
cresc.
mf

dim.

Andante. $\frac{2}{4}$ *Con Sordino.*

Allegro ma non Troppo. $\frac{2}{4}$ *Senza Sordino.*

Finis

Fo Minore

D. S. al fine

Te:

D. S. al fine

Allegro mosso

rit.

Andante

V. S.

Menuetto.

Two empty musical staves at the bottom of the page.

Andante.

Andantino. *Tromba senza Sordino.*

Coda

V. P.

Coda.

Allegro. $\frac{2}{4}$ *p*

bis

Fin.

Violino 2^{do}

Andante. con Sordino.

2

V. S.

D. S. al fine

Tiu mosso.

Andante.

Modesto. $\frac{2}{4}$ *mf*

con sordino ritenuto.

Andante. $\frac{2}{4}$ *p*

Andantissimo. $\frac{2}{4}$ *8.* *seza sordino*

seza sordino

3.

Coda.

Allegro.

Fine

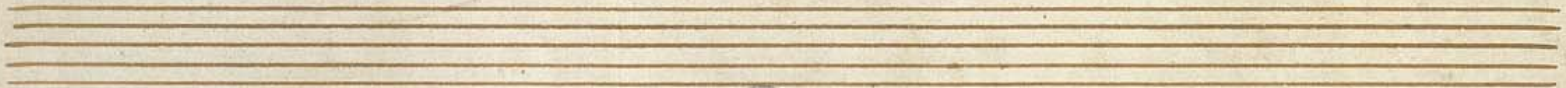
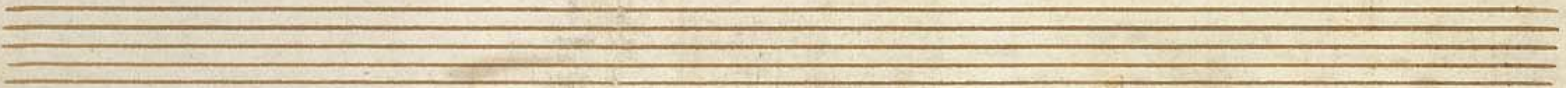

Belmann's Winkler

Violino 1^{mo}

Andante.
con sordino.

Andantino

senza sord.
pizz

Marsch.

Polonaise.

Andante

senza sordino.

Andantino
senza l'ordino.

16. *p*

Toda Allegro. $\frac{2}{4}$

Allegro ma non troppo.

Andante.

Moderato.

Andante.

Violino I^{mo}

con Sordino.

Andante

Andantino

Senza Sordino

Marsick

Polonaise

V. L. con Sordino.

Andante. *con Sordino.*

Senza Sordino.

Allegro ma non troppo.

Fino.

Minore.

D. S. al Fine.

2. *p* 2. *mf*

Piu mosso $\frac{2}{4}$ *pp*

cres. *tr.*

rit.

Andante $\frac{3}{4}$ *p*

chd.

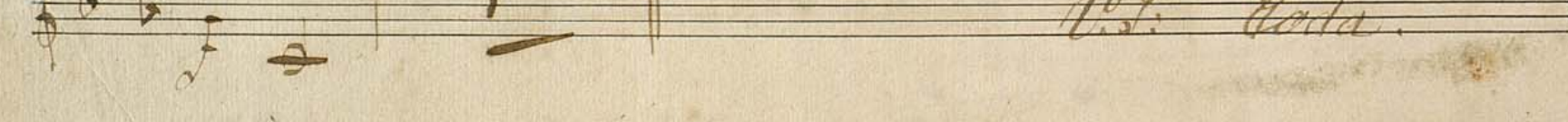
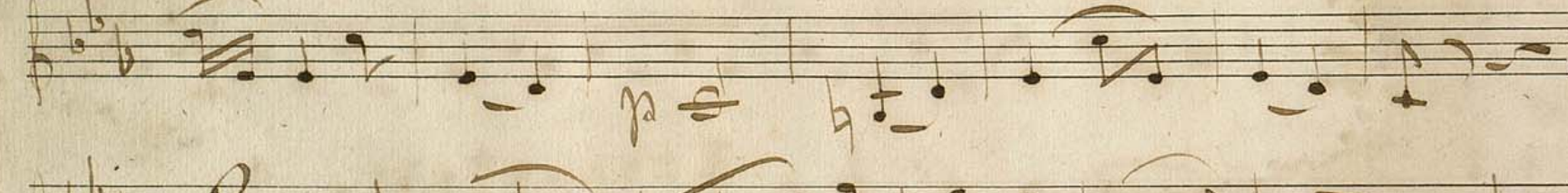
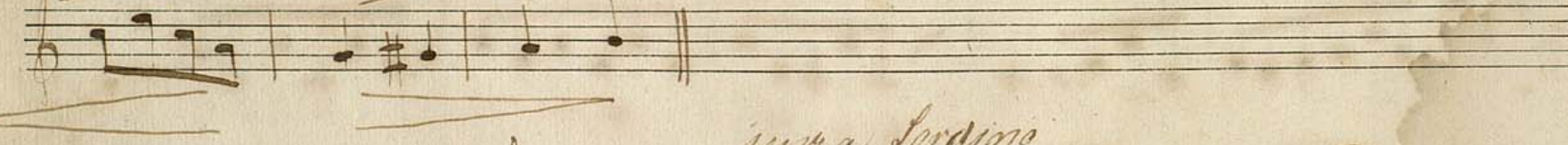
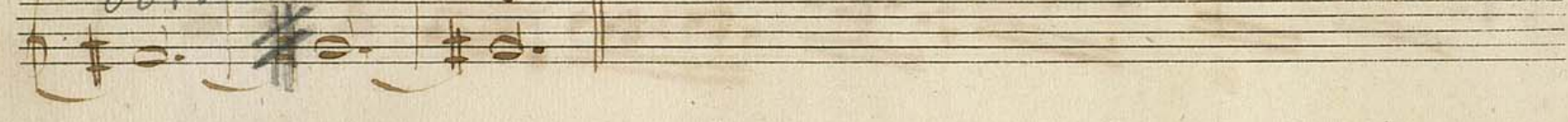

Gods. *Allegro.* $\frac{2}{4}$ *p*

biss

A series of ten empty musical staves, each consisting of five horizontal lines, arranged vertically on the page. The paper is aged and shows some staining.

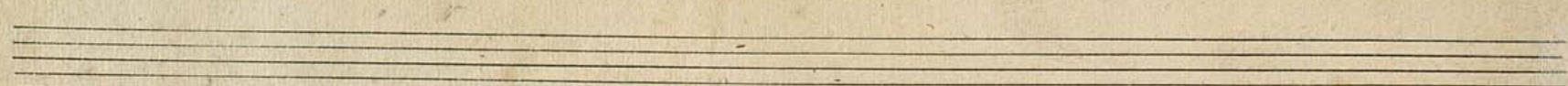
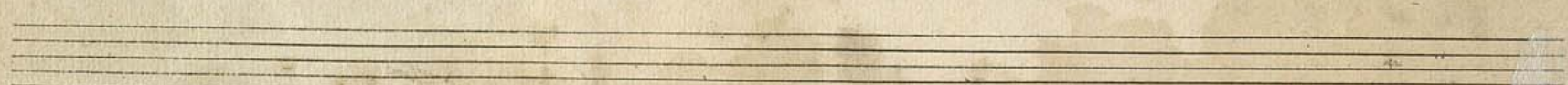
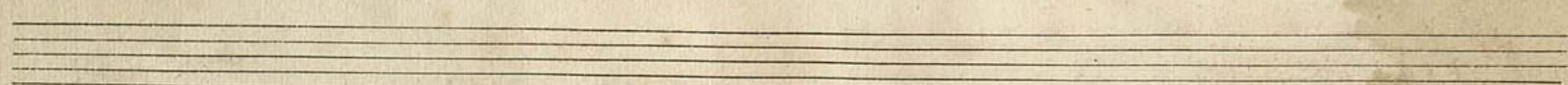
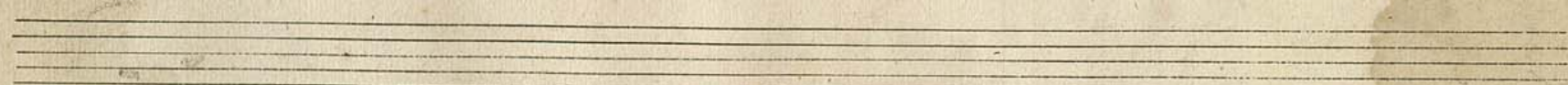
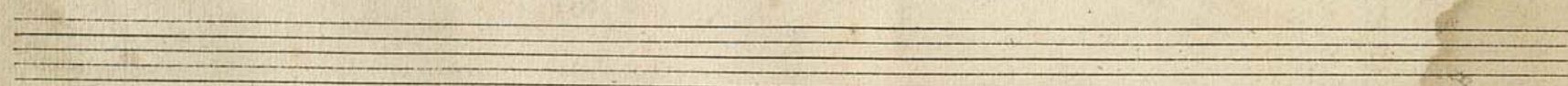
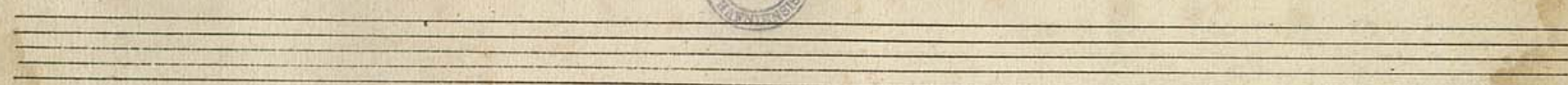
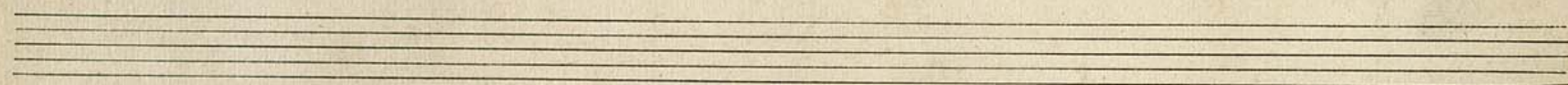
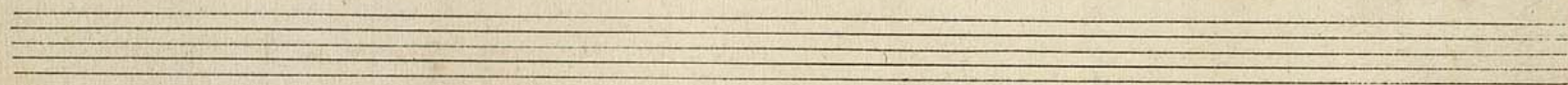
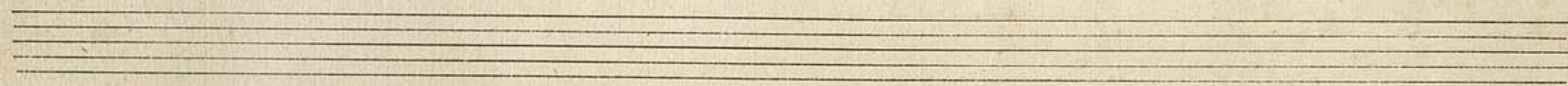
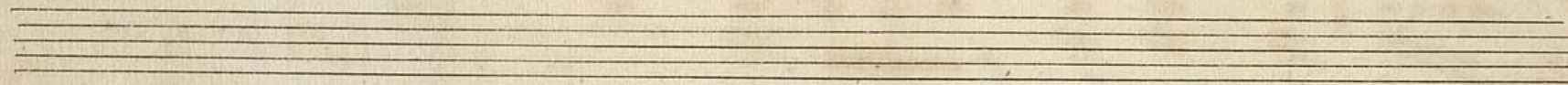
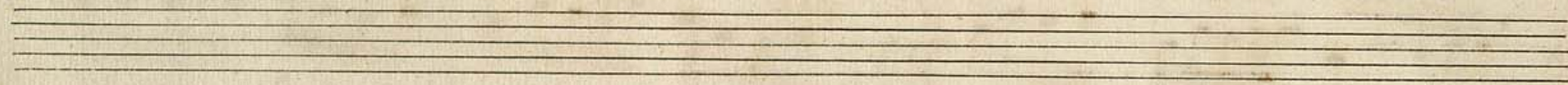
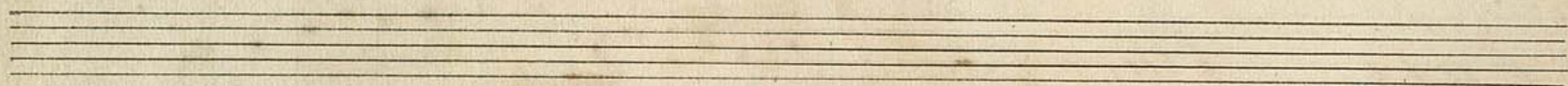

Andante. Viola.

3/4 *Andante.* *Andantino.*

Marzette. *senza Sordino.*

ppizz. *f.*

Polonaise.

3/4 *mf.*

2.

mf. cres

f. 1. dim

Andante. f.

Allegro ma non troppo

mf.

Fine 8.

Sal fine

f.

D. S. al fine

Tu mosso.

Andante.

V. S.

Coda *Allegro.*

bis:

Fine

Blank musical manuscript paper with 12 staves.

Gustav Hartmann

Cello et Bass.

Andante.

ritenuto

Op
Colonaise. $2/4$ $2/4$

Andante. $2/4$ $2/4$

All.^o ma non troppo.
mf.

Fine 8.

al f Minore
fine

mf.
Di. P. al fine

Piu mosso.

Cres.

Andantino.

16. p senza sordino.

Solo

pizz.

3.

Coda.

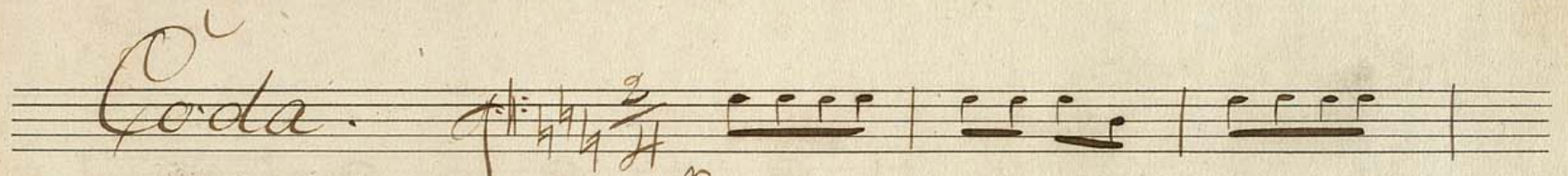
Coda. 

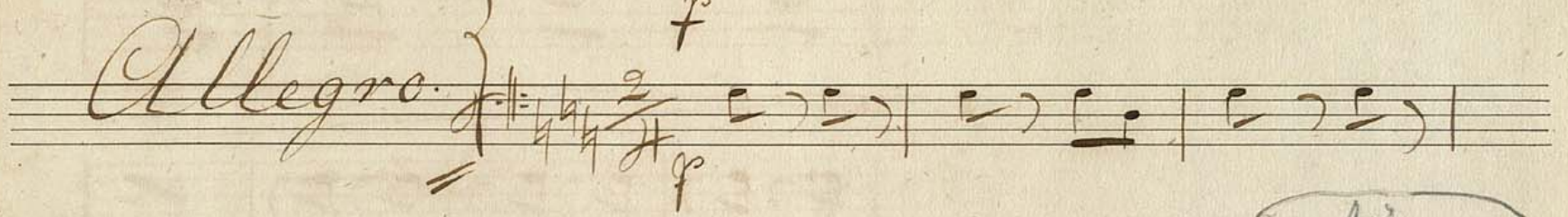
Allegro. 

G. Hartmann
 Lockhalm d. 10. Mai. 1860.

Flauto Grand.

Andante.

Andantino.

8. *Andante* *Andantino*

Finissimo
pedal:
rit.

Marsche.

rit.

mf.
mf.
f.
ritenuto.

Polonaise.

mf. *Convi.*

rit.

V. S. Lali.

Solo.

14.

mf.

3.

onore.

Andante.

H^o Obol.

Solo.

All: ma non troppo.

2/4

mf.

Fine

Solo.

Cmp.

Fr.

Minore

alpine

Solo

Andante.

Andantino.

Coda. Allegro.

Fine

Obol.

Andante

Andantino

Andante.

V. G. O

Andante.

Andante.

10.

Cello

Menuetto

Andante

Andantino

Coda. Allegro

Finis

Flauto Piccolo.
Andante. Andantino.

8. 16.

Marsche. *Viel:*

12. *mf.* *ritenuato.*

Polonaise. 19.

Andante. 1. 1. 20. *Oboe.*

Allegro non troppo. 6.

f.

8.

Fine *al fine* *Minore.* 29. *D. S.*

D. S. al fine

V. S.

Piu mosso. 6. 6.

Andante. 24. 8.

Meno mosso. 8. = 8. 3. *ritenuto.*

Andante. 4. = 6. 5. 5.

Andantino. 35.

Coda.

Allegro. *of.*

Fine

Clarinete 1^{mo} in C^o

Andante.

Andantino

8. *Cello 1.* 3.

Piu mosso

Marsche.

1. *mf.*

1. *mf.*

mf.

ritenuto

Polonaise.

mf.

2.

V. L.

f

mf.

f *2.* *Andante.* *f* *8.*

f *H.*

f *H.*

Allegro ma non troppo. *mf.*

Fine *mf.*

al fine *Minore.* *H.* *f*

B.

6. 5. *Andantino.*
Tromba
1. 1.

6. *mf.*

12.

1. 1.

f. *f.* *f.*
Coda. Allegro. 9
f *p* *d* *d* *d* *d* *d* *d*

bis

f.

Fine

Corno 1^{mo} in F

Andante.

Vie: *1.* *1.* *5.* Solo. *Andantino.* *Piu mosso.* *9*

Marsche. *2/4* *mf.* *4.*

Polonaise. *3/4* *mf.* *f.* Solo. *riten:*

2.

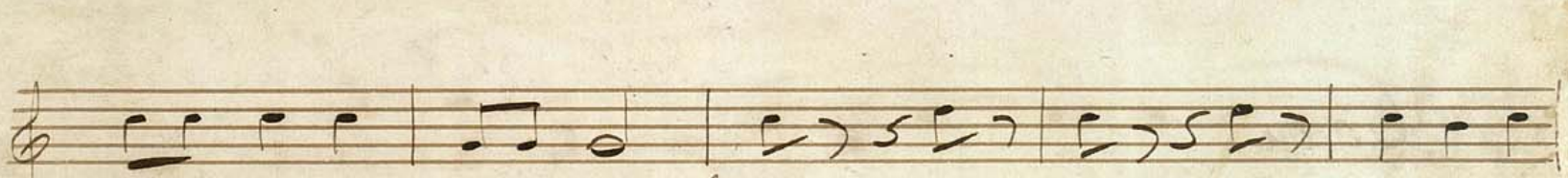

f. *mf.* *f.* *more:*

f. Solo. *2.* *9.* *2/4*

V. S.

Andante. $\frac{2}{4}$ *1.* *1.* *7.*

p *H.* *1.*

Allegro ma non troppo. $\frac{2}{4}$ *mf.* *6.*

Fine. *mf.*

2. 4. *3.* *Minore.* *14.* *p*

2. *5.* *mf.*

3. *4.* *al fine*

Fin mosso. $\frac{2}{4}$ *H.* *p.*

7.

Andante. $\frac{3}{4}$ 24. 6. *p*

Menuetto. $\frac{3}{4}$ 8.

4. 3. *f.*

Andante. $\frac{3}{4}$ 4. 6. 5.

Andantino. $\frac{2}{4}$ Tromba 4. *mf.*

mf. 1. 1. 1.

12 *mf.* 2. *f.*

1. 1. 2. $\frac{2}{4}$ *f.*

Coda. Allegro. $\frac{2}{4}$ *p*

bis

f.

Fine

Andantino, Corno I F.

Fagotto.

Andante

f.

Andantino

1. *f.*

Marsche.

mf.

riten.

Polonaise.

mf. *f.* *p.* 2. *riten.*

V. L.

Andante.

2.

All: ma non troppo.

Minore.

mf. *cresc. fr.* *ritenuto.* 3.

Andante. *fpp.*

f

f

Andantino. *Tromba* 2/4 1. 1.

6. *mf.*

f

3. *f*

f 1.

Coda. Allegro. 2/4

Dim.

Fine

Clarinetto 2^{do} in C

Andante

Andantino

8. *Cello.* 3.

piu mosso.

fp

1. *Marsche.*

mf

1.

mf.

1.

ff *ritenuto.*

pp *Polonaise.* 3. *mf*

fp 2.

V. J.

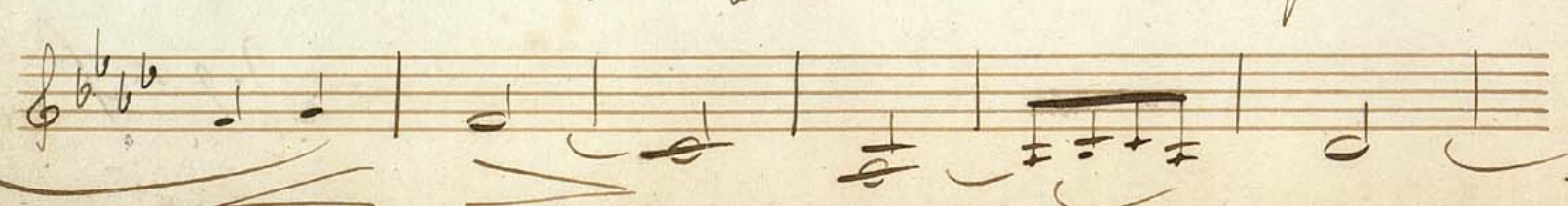
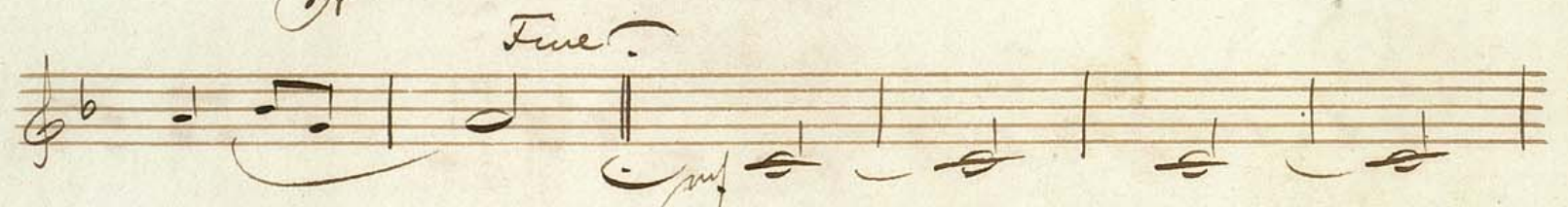
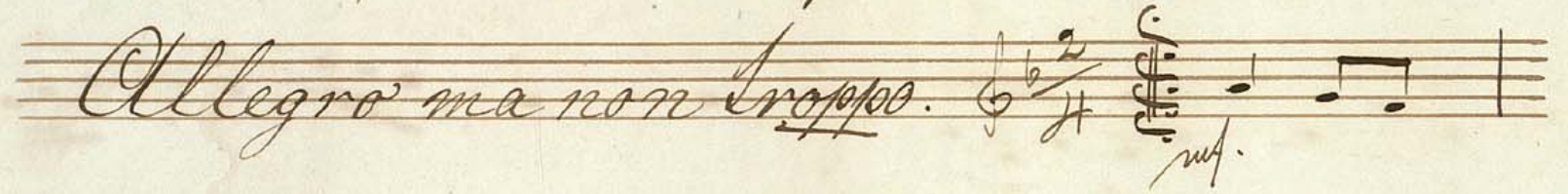
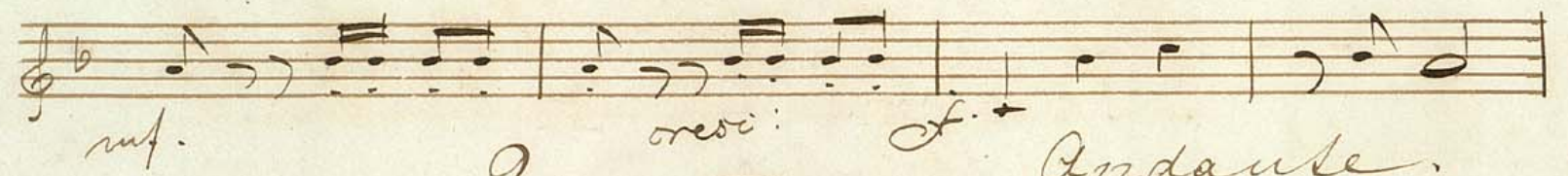

2. 2.

mf

f

D. S. al fine

Piu mosso.

pp

Andante.

2.

Mourcello.

f

mf.

Andante

4.

V. S.

6. 5. 8. *Andantino.*

mf

12.

1. 1.

Coda. *Allegro.*

bis

Fine.

Tromba 1^{mo} in F

Andante. Andantino.

8. 16.

Marsche. 1. 1. 1. 1. 5.

1. 2.

ritenuto.

Polonaise. 1.

2. 4.

mf. cresc.

3.

Andante. 1. 1. 1. 1. 4.

Section header: *Allegro ma non troppo.* The notation is in treble clef with a key signature of one sharp (F#) and a time signature of $\frac{2}{4}$. It begins with a dynamic marking of *f*. The first measure contains a whole note with the number "1." written above it. The rest of the staff contains several measures of music, ending with a dynamic marking of *f*.

Section header: *Minore.* The notation is in treble clef with a key signature of one sharp (F#) and a time signature of $\frac{2}{4}$. It begins with a dynamic marking of *p*. The first measure contains a whole note with the number "22." written above it. The rest of the staff contains several measures of music, ending with a dynamic marking of *f*. Above the first measure of the bottom staff is the number "1.". Above the final measure of the bottom staff are the markings "D.S." and "al fine".

Section header: *Tu mosso.* The notation is in treble clef with a key signature of one sharp (F#) and a time signature of $\frac{2}{4}$. It begins with a dynamic marking of *p*. The first measure contains a whole note with the number "5." written above it. The rest of the staff contains several measures of music, ending with a dynamic marking of *f*. Above the first measure of the bottom staff is the number "5.".

Section header: *Andante.* The notation is in treble clef with a key signature of one sharp (F#) and a time signature of $\frac{3}{4}$. It begins with a dynamic marking of *p*. The first measure contains a whole note with the number "24." written above it. The rest of the staff contains several measures of music, ending with a dynamic marking of *f*.

1.

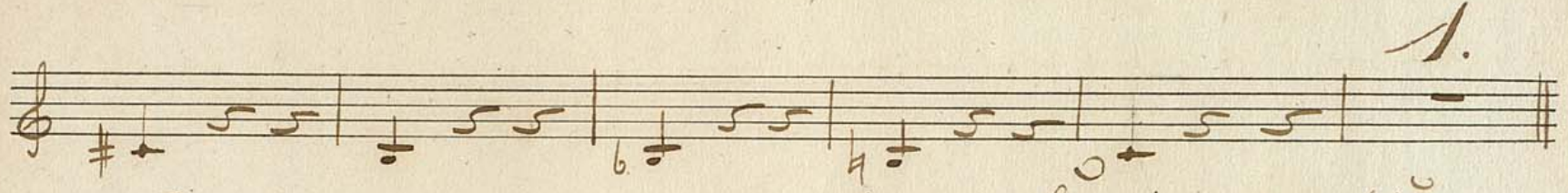

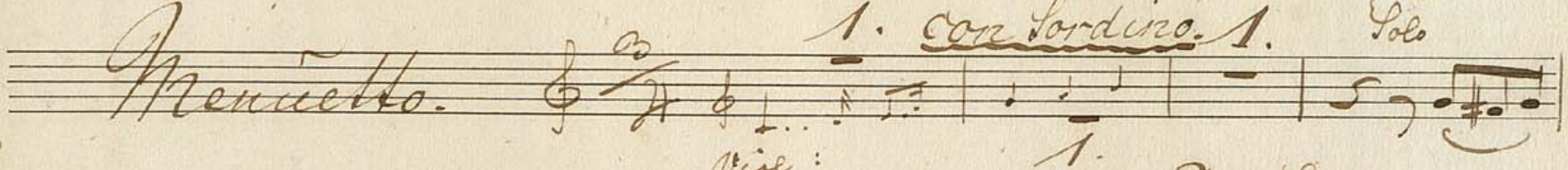
Menuetto.  1. *con Sordino.* 1. Solo

Viol: 1. = 2. Solo.

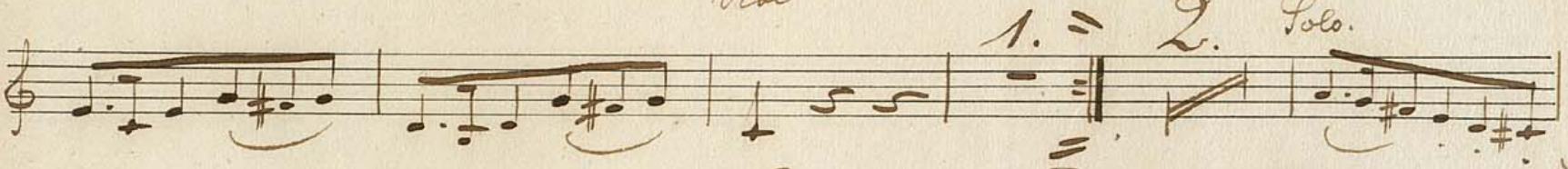

3. *ritenuato.* 4. *senza Sordino.*

Andante.  4. = 6. 5.

Andantino.  *mf.*

 *mf.*

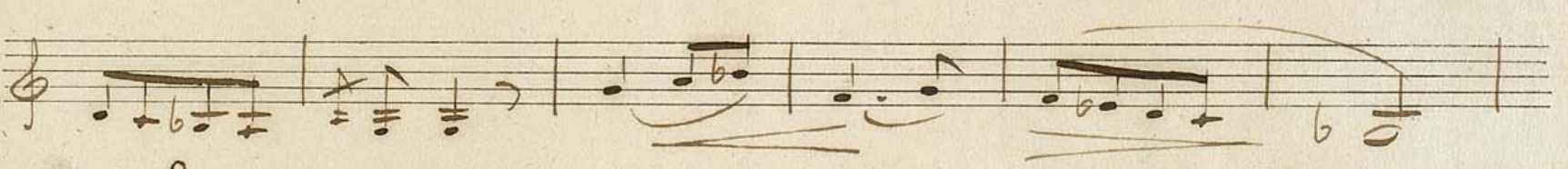

8.  *mf.*

1.  1. 2.

Coda. *Allegro.*  6.

Bis 

Fine

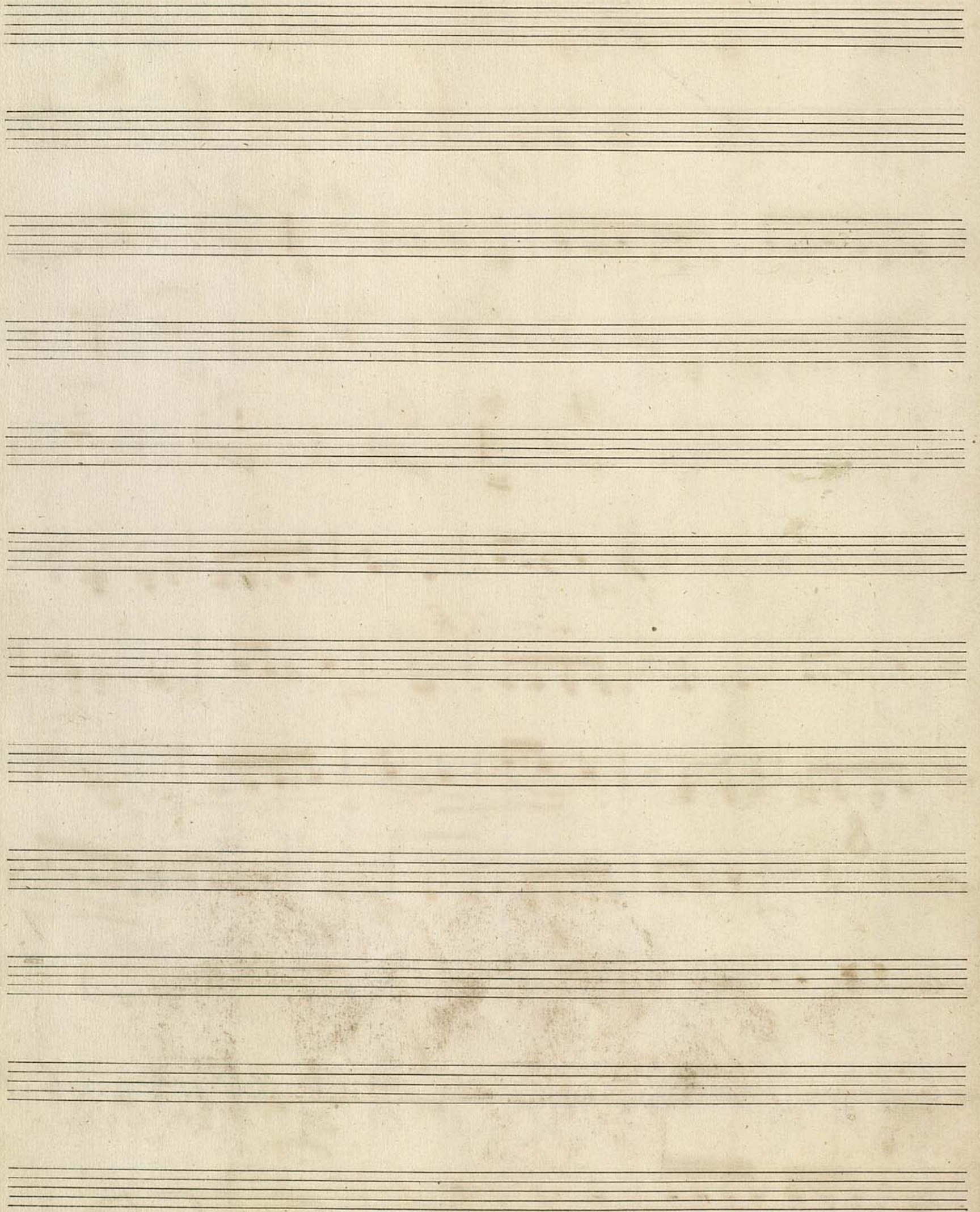

Andante. $\frac{2}{4}$ 1. 1. 14.

1. 3. $\frac{2}{4}$

Allegro ma non troppo $\frac{2}{4}$ *mf*

6.

Fine? *mf*

1.

D. S. al fine *Minore.* 14. *f*

2. 5. *mf.*

D. S. al fine

p *Liu mosso.* $\frac{2}{4}$ 4.

7.

Andante. $\frac{3}{4}$ 24. 6.

Mennello.

f *H.* *f.* *3.*

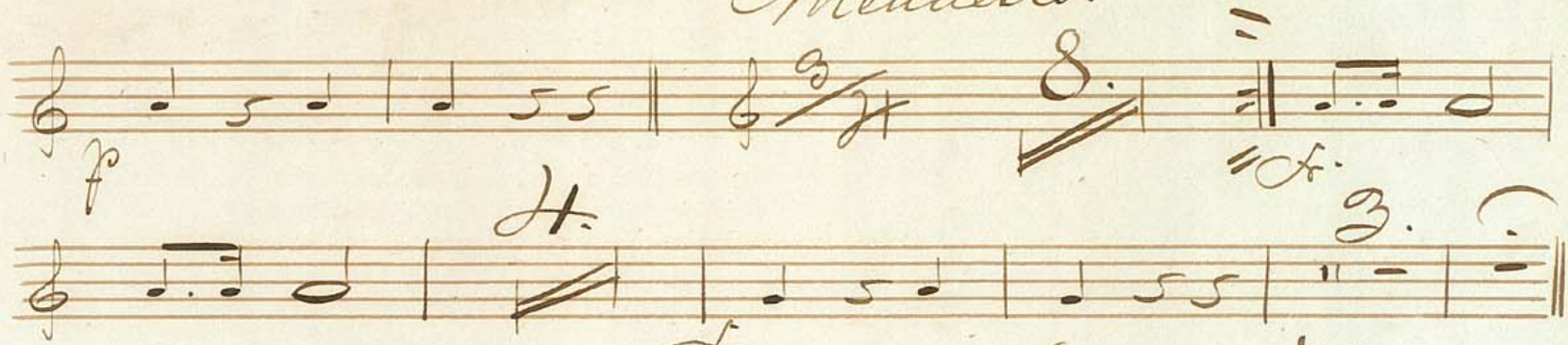

Andante. *H.* *6.* *5.*

Andantino. *Tromba* *1.* *1.* *5.*

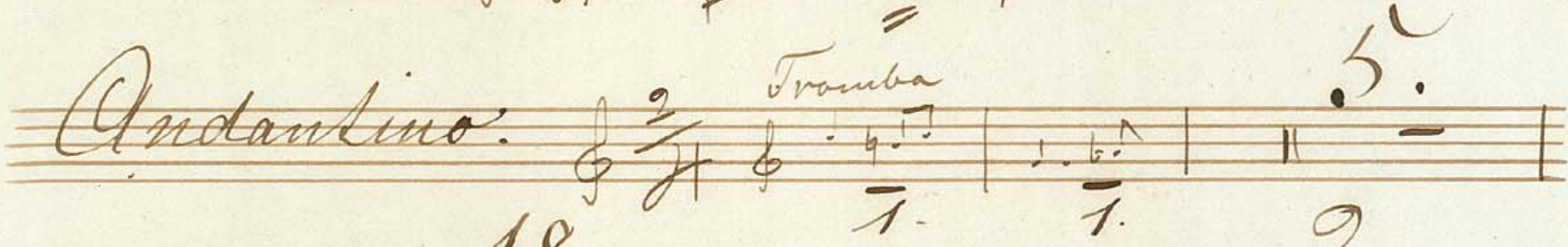

18. *2.* *f.* *1.*

f. *f.*

Coda. *Allegro.* *f.*

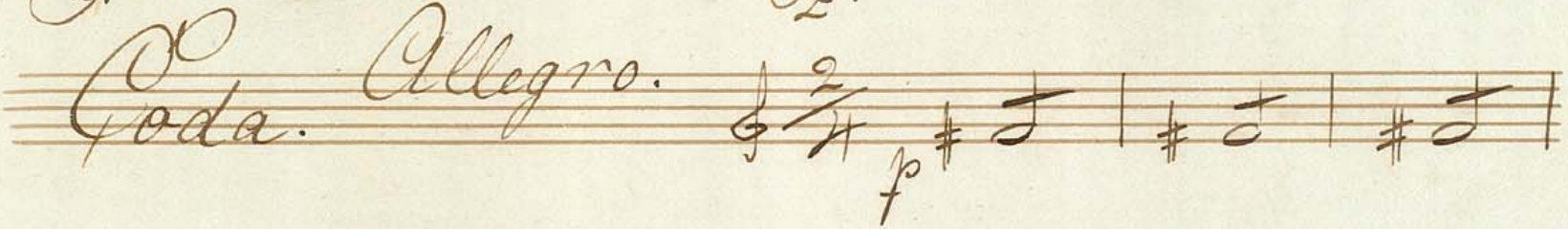

bis *f.* *2.*

Fine.

Andante. $\frac{2}{4}$ 1. 1. 6.

f *ff*

f 3. $\frac{2}{4}$

Allegro non troppo. $\frac{2}{4}$ *fp*

f

f *Fine*

mf.

f

al fine *Minore. 14.*

Solo *fp*

5. *al fine*

Più mosso. $\frac{2}{4}$ 7. *f*

3. *f* 3. *f*

Andante. $\frac{2}{4}$ 4. 6. 5. *f*

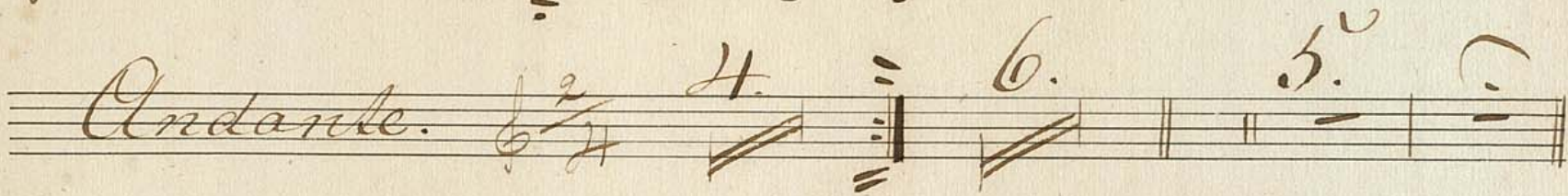

Andantino. $\frac{2}{4}$ *mf.*

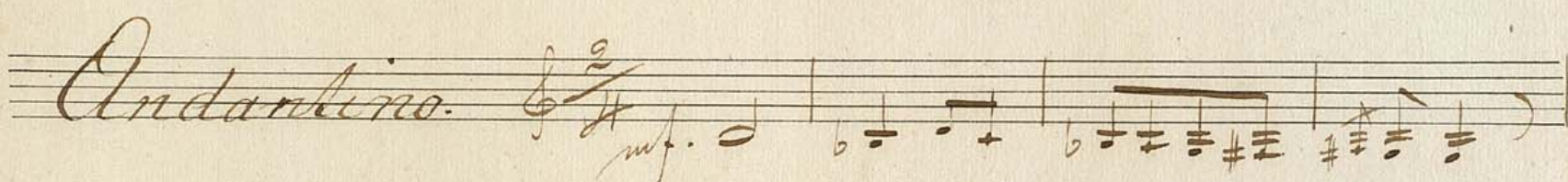

mf.

8.

mf.

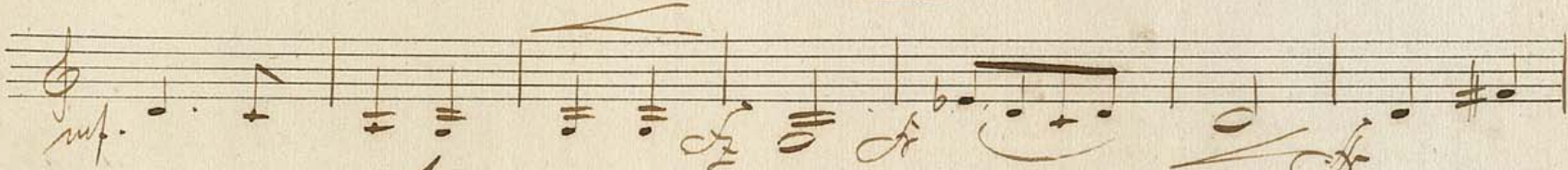

1. 2. $\frac{2}{4}$

Coda. *Allegro.* $\frac{2}{4}$ 6.

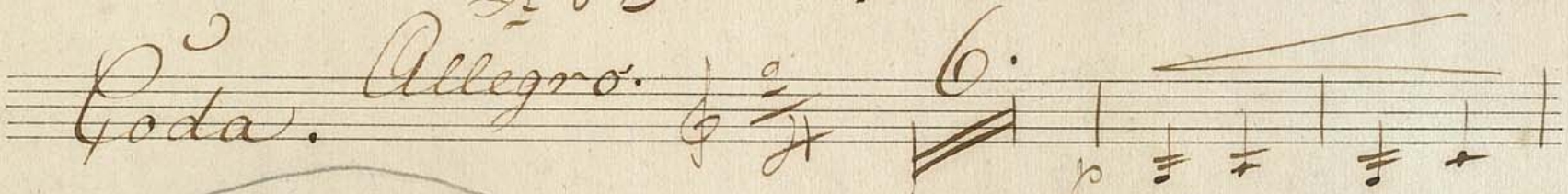

Trio Bis

Fine

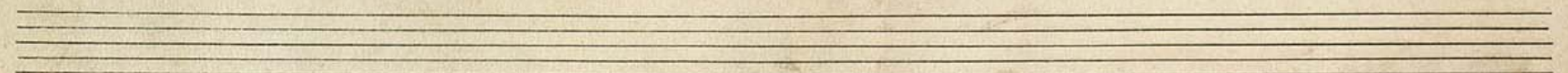
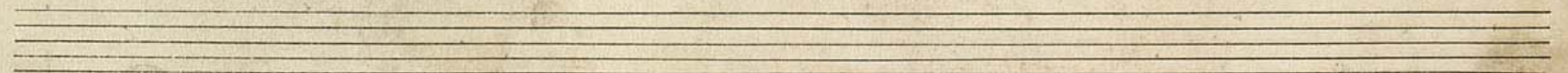
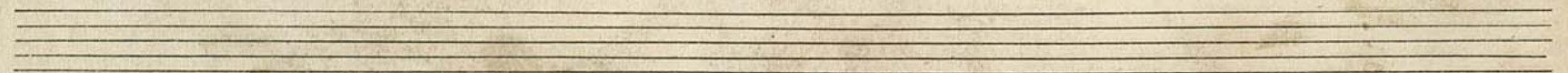
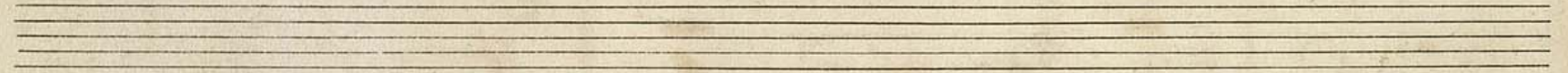
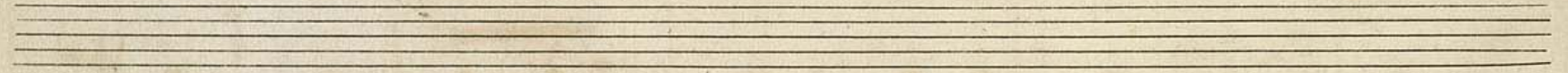
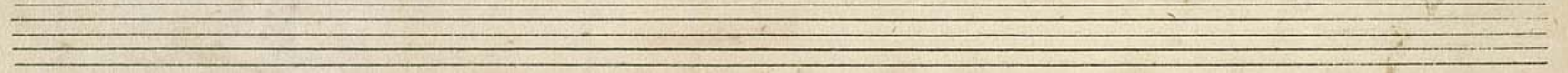
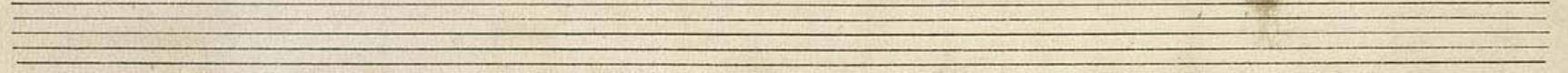
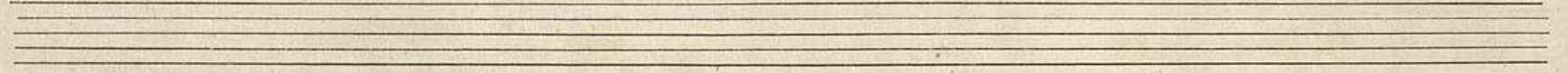
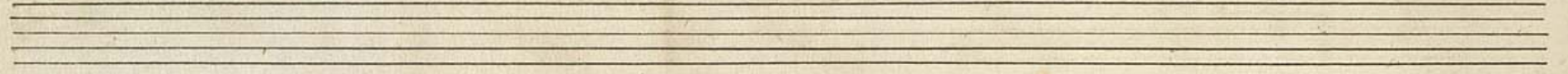
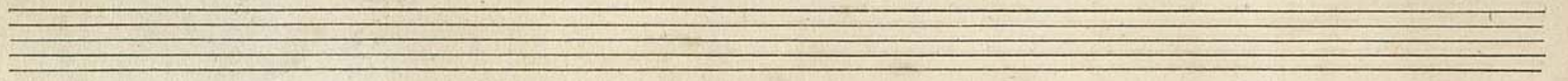

Tromba 2^{da} in F.

Andante.

8. *Andantino.* 16.

Marzche.

1. 1. 1. 1. 1.

5. *mf-viol:* 6. *ritenuto.*

Polonaise.

Convi 1. *mf*

2. *f.* *mf.*

mezi: *f.* 3. 4.

Andante.

Klokke 1. 1. 1. 1. 4.

f. *f.* 1.

f. 2/4 *All: ma non troppo*

N. S.

Allegro ma non troppo. $\frac{2}{4}$ *ff*

1. *ff*

1. *ff*

Fine. 2. *ff*

2. *ff*

Minore 14. *ff*

2. *ff*

pp *All. mosso.* $\frac{2}{4}$ *ff*

5. $\frac{3}{4}$ 24.

Andante. $\frac{3}{4}$ *ff*

1.

Meno mosso. $\frac{3}{4}$ 8.

ff

5. Andante. 24.

Fine

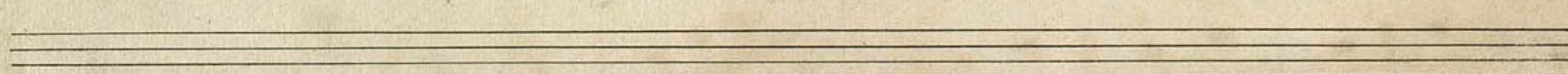
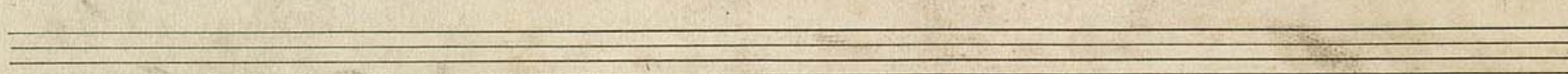
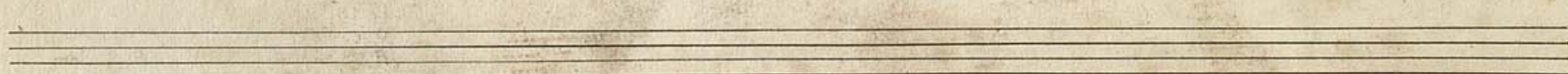
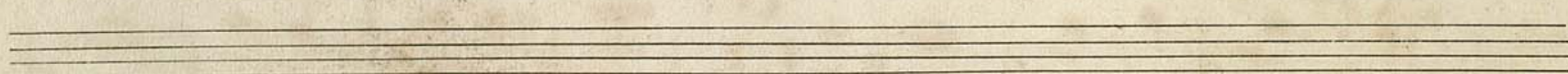
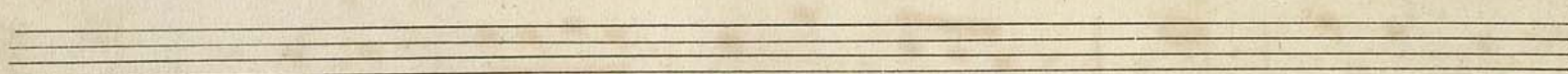
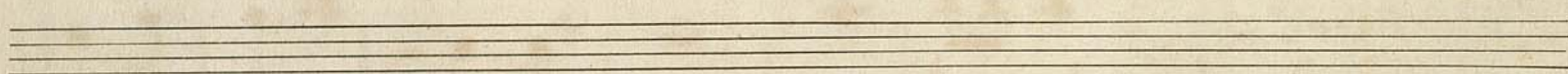
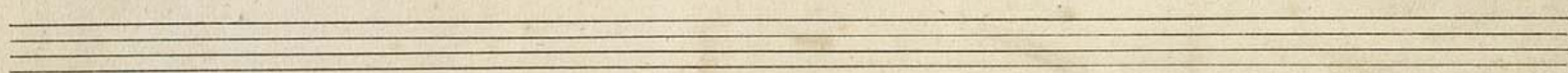
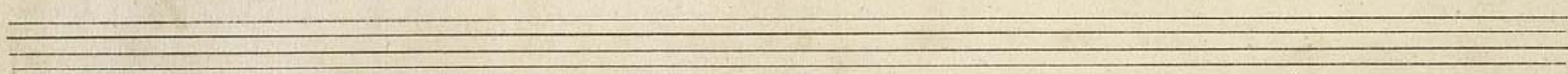
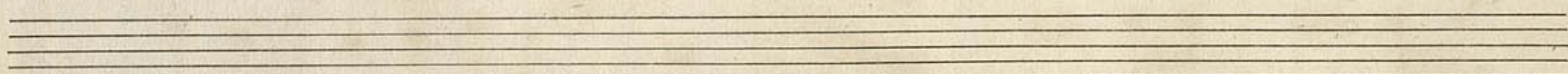
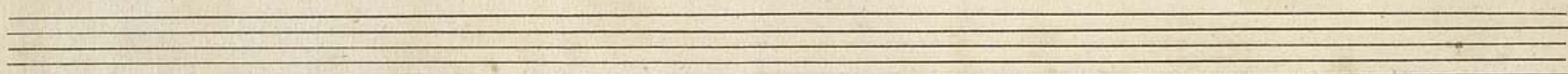
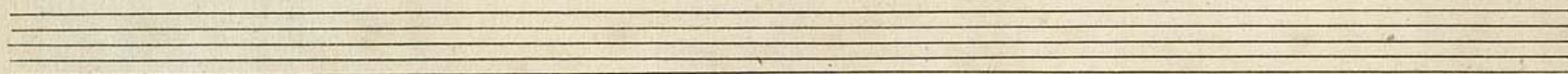
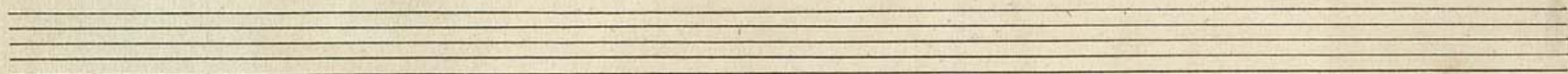

Tuba.

Andante

Andantino

8. 16.

Marche.

Trombone

mf 1. 1.

4.

f # 4. ritenuto 3.

Polonaise

mf

4. cresc.

Andante

KeeKee

12.

1. 1. 1. 1. 1.

mf 3. V. S.

Allegro ma non troppo. 8.

Fine.

8. *D. S. al fine*

Minore. 27. *D. S. al fine*

Piu mosso. 7.

5. *Andante.* 24.

8. *Menuetto* 3/4 8.

4. 3. *ritenuto*

Andante. 2/4 4. 6. 5.

Andantino. 2/4 *mf.*

mf.

8.

Fine.

Seven empty musical staves, each consisting of five horizontal lines, arranged vertically on the page.

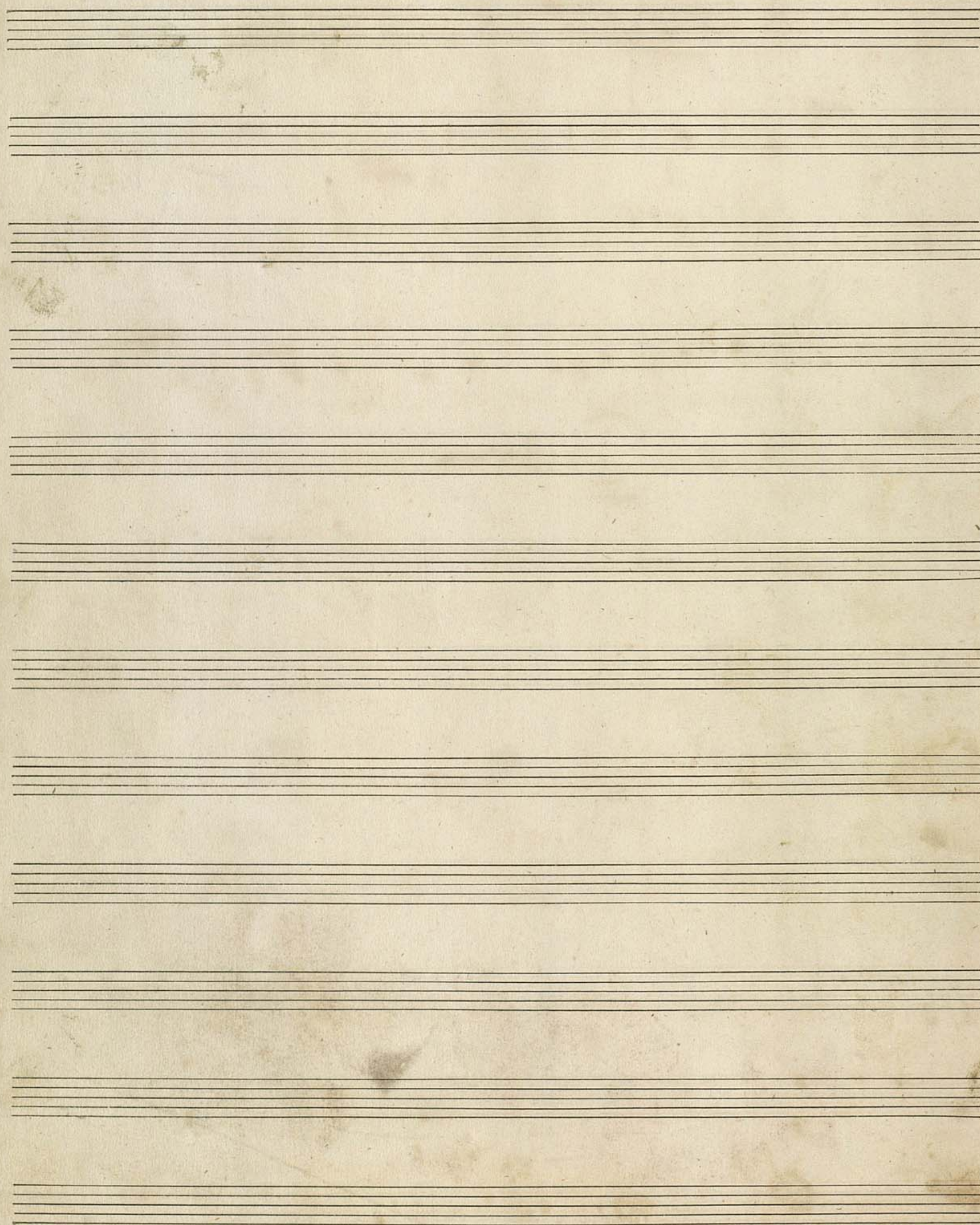

Grand Cassa.

Andante

Andantino.

viol
1. 1. *Gongon Kirkeklokke*
10.

Marsche.

Tenarkorn

15.

1. 1. *Triangel*

Solonaise.

Triangel

3. 2. *mf.*

2. *f.*

2. *mf.* *cresc: f.*

3. *Klokke*

Andante.

Klokke

1. 1. 1. 1.

18. *Alle ma non troppo*

V. S.

Allegro ma non troppo 16. *Fine*

13. *al fine* *Minore.* *al fine*

Piu mosso. 15.

Andante. 24. 8.

Mouetto 8. = 11.

Andante. 4. = 6. 5.

Andantino. *Tromba* 1. 1.

3. *Paucon* 20. *Triangel*

3. *Grand Cassa.*

Coda. Allegro. 8. *bis*

Fine

Timpani in F. C.

Andante.

6. Andantino.

Viol.: *1.* *1.* Triangel: Häusgold: *1.*

March

1. *1.*

10.

mf viol. *2.* *1.* *10.* Timpani in F. C.

Colonaise.

3. *1.* *mf.*

f. *mf.* *over*

V. S. C.

Andante.

Klarinetto.

Allegro ma non troppo.

Timpani

5.

f

1.

8.

Fin

Minore

22.

f

1.

2.

pp

22.

D.P.!

al fine

Andante

24.

8.

Menuetto.

8.

6.

Andante

Andantino. Tromba

1. 24.

Coda. Allegro.

1. 24.

Fine.

