

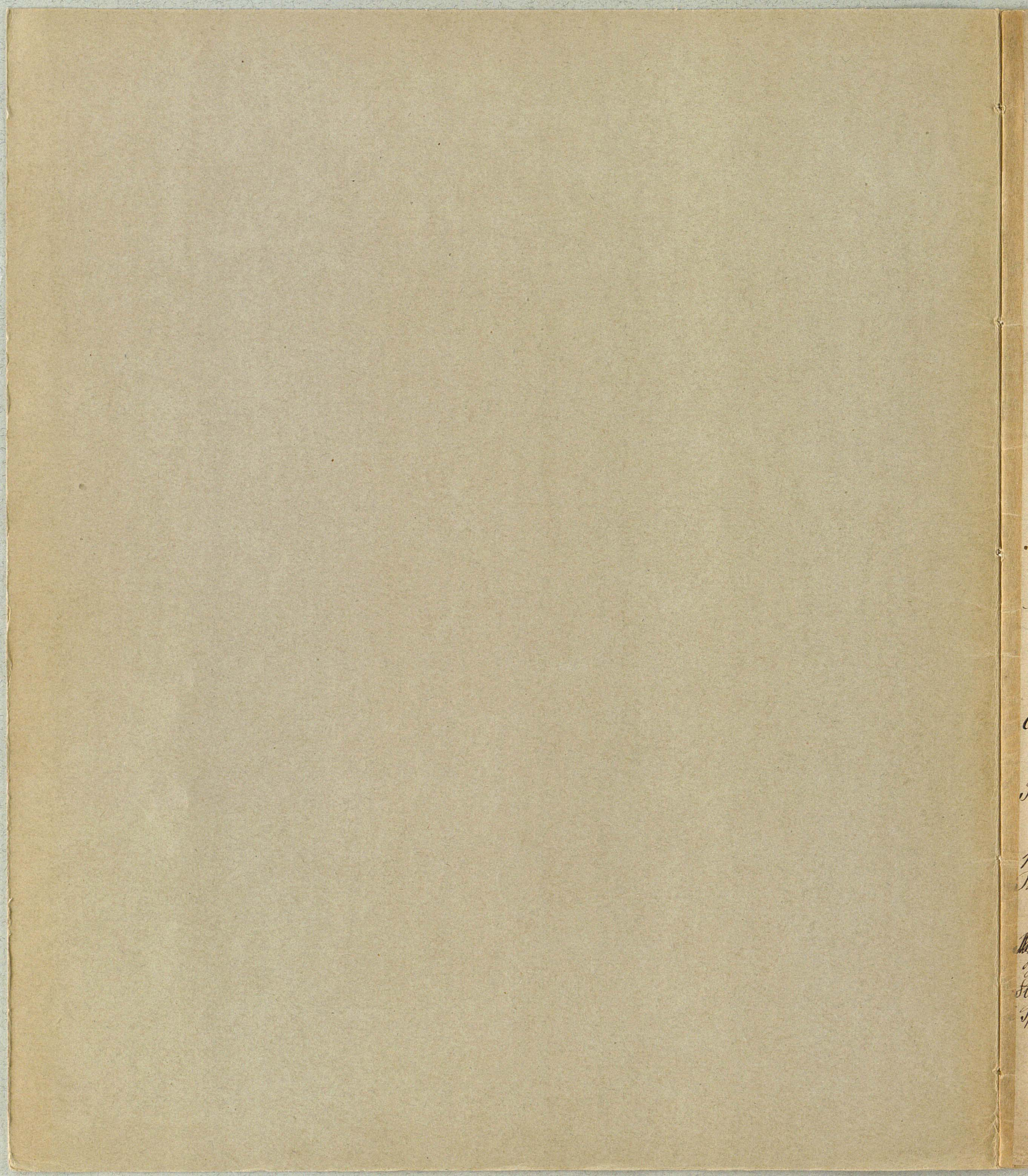

С. 34

H. C. Limbry:
Balbouquet (№ 5)

df 5007

Balboaquet (No 5)

comp. af H. C. Lumbye.

No 1. Vals

Violini
1^o *p* *rit.* *dim.*

Viola *p*

Cello *p* *rit.* *dim.*

Basso *p* *rit.* *dim.*

Kontrab. *p*

Piccorno *p*

Oboe *p*

Clarineti
1^o *p* *rit.* *dim.*
2^o

Sagotti *p* *rit.* *dim.*

Corni *p* *rit.* *dim.*

Frembr.
1^o *p* *rit.* *dim.*
2^o

Frembroni
1^o & 2^o *p*
3^o

Mahorime og Triangel *p*

H. Tr. og Bekk. *p*

Spini *p*

Viol. I
Viol. II
Viola
C.
B.
Cl. I
Cl. II
Fg.
Cor.
Trpt. I
Trpt. II
Fan.
Chil. Tr.
St. Tr. B.

D. C. al fine.

Nº 2. Polka

Fin

*Pag.
Corno
in F*

Tutti

Tutti

Fine

Viol. I

Viol. II

C.

B.

Fl.

Ob.

Cl.

Fag.

Cor.

Tru.

Tru.

Ch. Pr.

Ham.

St. Pr. of B

Polka

Da Capo

al

Fine.

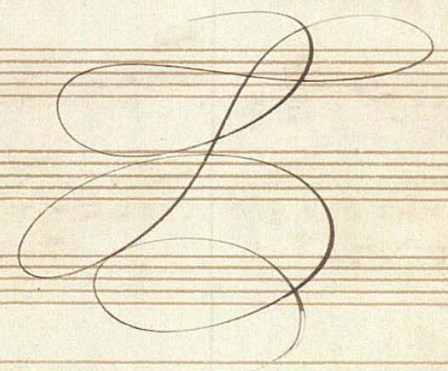

N. 3. Polka Mazurka

Viol. I *col 8^o*
Viol. II *col 8^o*
C. *col B*
B.
Fl. *col Viol I*
Ob.
Cl. *col Viol*
Fag.
Cor & F.
Tr. ba.
Tr. alti
Pian. *Mit. Prom. sempre*
Tutti

col Viol

col Viol

col Viol

col Viol

Mit. Tr.

St. Tr. GB

Handwritten musical score for a symphony, featuring the following instruments and parts:

No 4 Galop.

Woodwinds:
 Fl. (Flute) *mf* *col tröl is*
 Ob. (Oboe) *mf*
 Cl. (Clarinet) *mf* *col tröl*
 Bassoon (Fag.) *mf*
 Cor. (Cor Anglais)

Brass:
 Truba (Trumpet) *mf*
 Trombe (Trombone) *mf*

Other:
 Timpani (Tympan)

Fin

Fin

Viol. *f*

Viola *f*

C. *f*

B. *al. l. l.*

Cl. *al. viol.*

Cl. *al. viol. 8va*

Org. *f*

Fl. *f*

Trbn. *f*

Jan. *And. f.*

St. Fr. e B.

- Viol.** (Violins) - Two staves, top system.
- Viola** - One staff, second system.
- C.** (Clarinets) - One staff, third system.
- B.** (Bassoons) - One staff, fourth system.
- H.** (Horns) - Two staves, fifth system. Includes the instruction "al Viol.".
- Ob.** (Oboes) - One staff, sixth system.
- Cl.** (Clarinets) - Two staves, seventh system. Includes the instruction "al Viol.".
- Fag.** (Bassoon) - One staff, eighth system.
- Cor.** (Cor Anglais) - One staff, ninth system.
- Tru.** (Trumpets) - Two staves, tenth system. Includes the instruction "pedal.".
- Tromb.** (Trombones) - Two staves, eleventh system.
- Yan.** (Piano) - One staff, twelfth system. Includes the instruction "Klokke".

Galop
D.C. al. Fine

