H. C. LUMBYE'S

TÄNZE

für das Pianoforte zu 4 Händen

eingerichtet.

№ 1.	**Les Souvenirs de Paris.** Polka, Walzer u. Galopp	Pr. 15	Ngr.
" 3.	**Le Carnaval de Paris.** Polka	" 7½	"
" 5.	**Donau-Blumen-Quadrille**	" 15	"
" 7.	**Corsicaner-Galopp**	" 7½	"
" 9.	**Leopoldinen-Polka**	" 10	"
" 11.	**Fontaine-Walzer**	" 15	"
" 13.	**Nordische Studenten-Polka.**	" 7½	"
" 15.	**Souvenir de Jenny Lind.** Walzer	" 20	"
" 17.	**Berliner Studenten-Polka**	" 7½	"
" 19.	**Amelie-Walzer**	" 20	"
" 21.	**Der Günstling.** Walzer	" 20	"
" 23.	**Reunions-Galopp**	" 12½	"
" 25.	**Tivoli-Festklänge.** Walzer	" 17½	"
" 27.	**Isabella-Walzer**	" 17½	"

№ 2.	**Eine Sommernacht in Dänemark.** Galopp	Pr. 15	Ngr.
" 4.	**Erinnerung an Wien.** Walzer	" 20	"
" 6.	**Tivoli-Bazar-Galopp**	" 10	"
" 8.	**Gruss an die Heimath.** Walzer	" 20	"
" 10.	**Militair-Galopp**	" 10	"
" 12.	**Fest-Galopp**	" 10	"
" 14.	**Erinnerung an Berlin.** Walzer	" 20	"
" 16.	**Kroll's Ballklänge.** Walzer	" 15	"
" 18.	**Hühner-Masken-Quadrille**	" 10	"
" 20.	**Sophien-Mazurka**	" 7½	"
" 22.	**La Resignation.** Walzer	" 20	"
" 24.	**Mein Lebewohl an Berlin.** Walzer	" 15	"
" 26.	**Ornithobolaia-Galopp**	" 10	"
" 28.	**Beduinen-Galopp**	" 15	"

Eigenthum der Verleger.

LEIPZIG, BEI BREITKOPF & HÆRTEL.

LONDON, bei Ewer & Comp. **COPENHAGEN**, bei Lose & Delbanco.

Eingetragen in das Vereins-Archiv.

SECONDO

ISABELLEN-WALZER

von

H. C. Lumbye.

Tempo di Polacca.

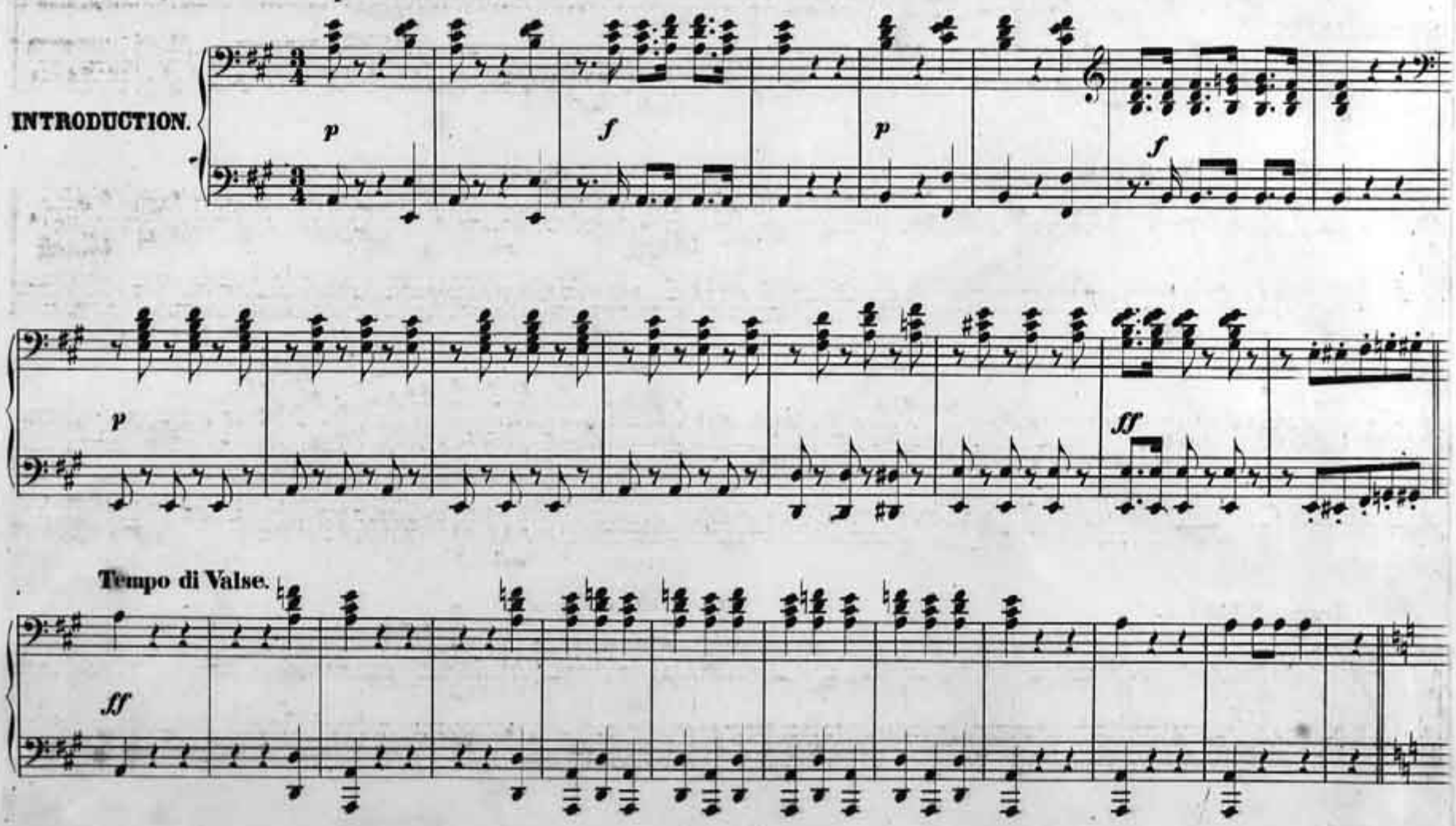

ISABELLEN-WALZER

von

H. C. Lumbye.

Tempo die Polacca.

INTRODUCTION.

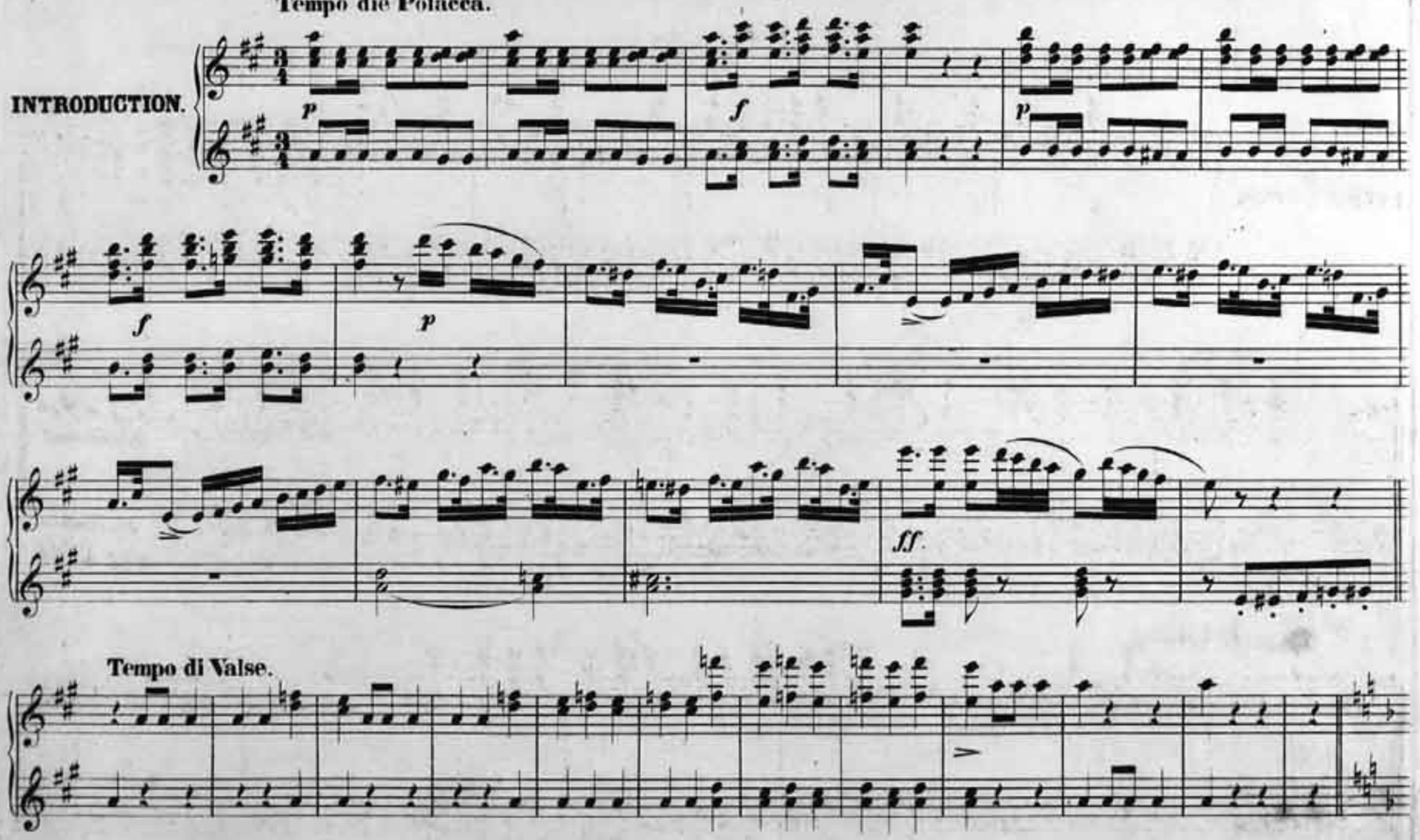

SECONDO.

WALZER.

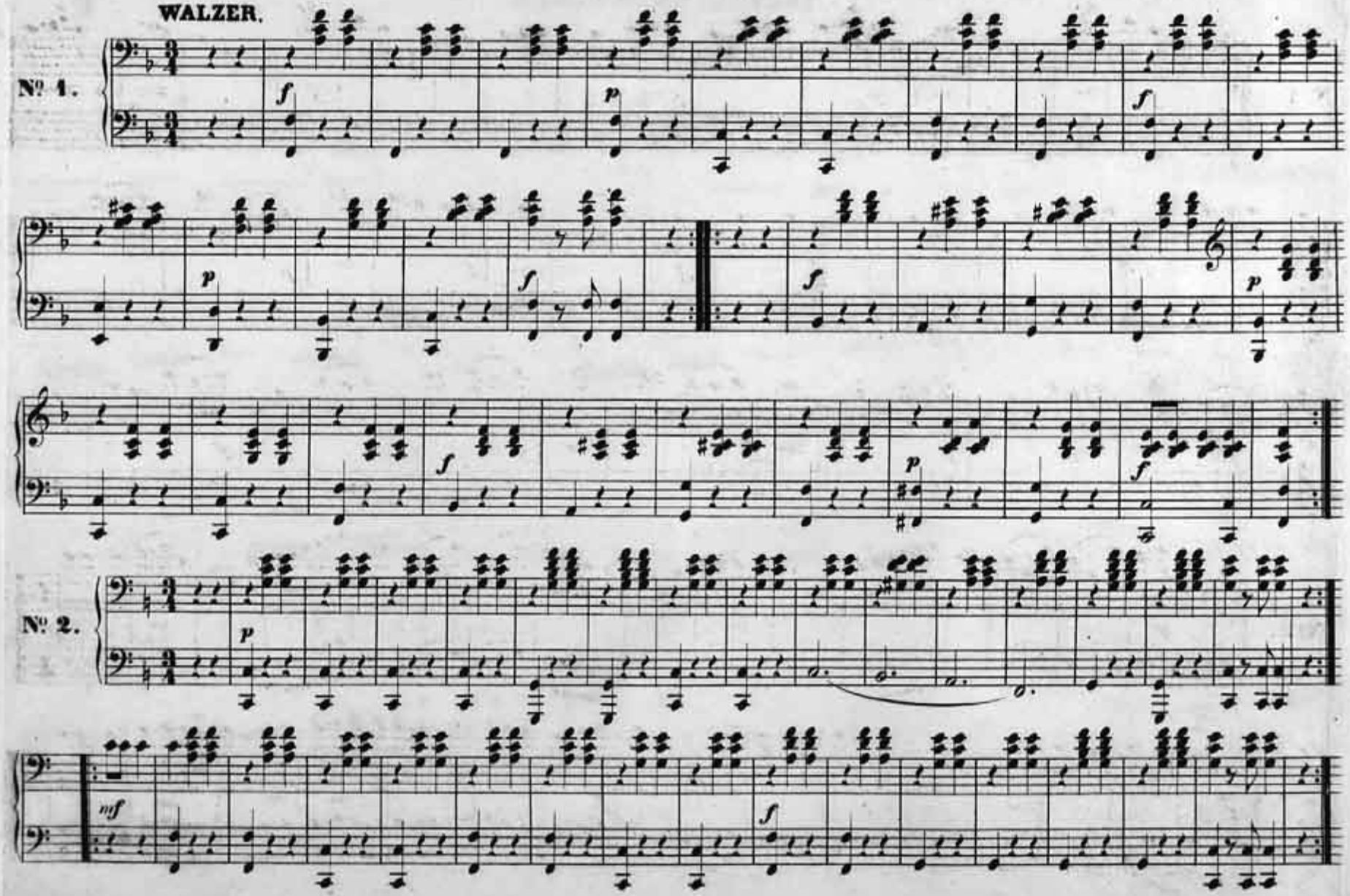

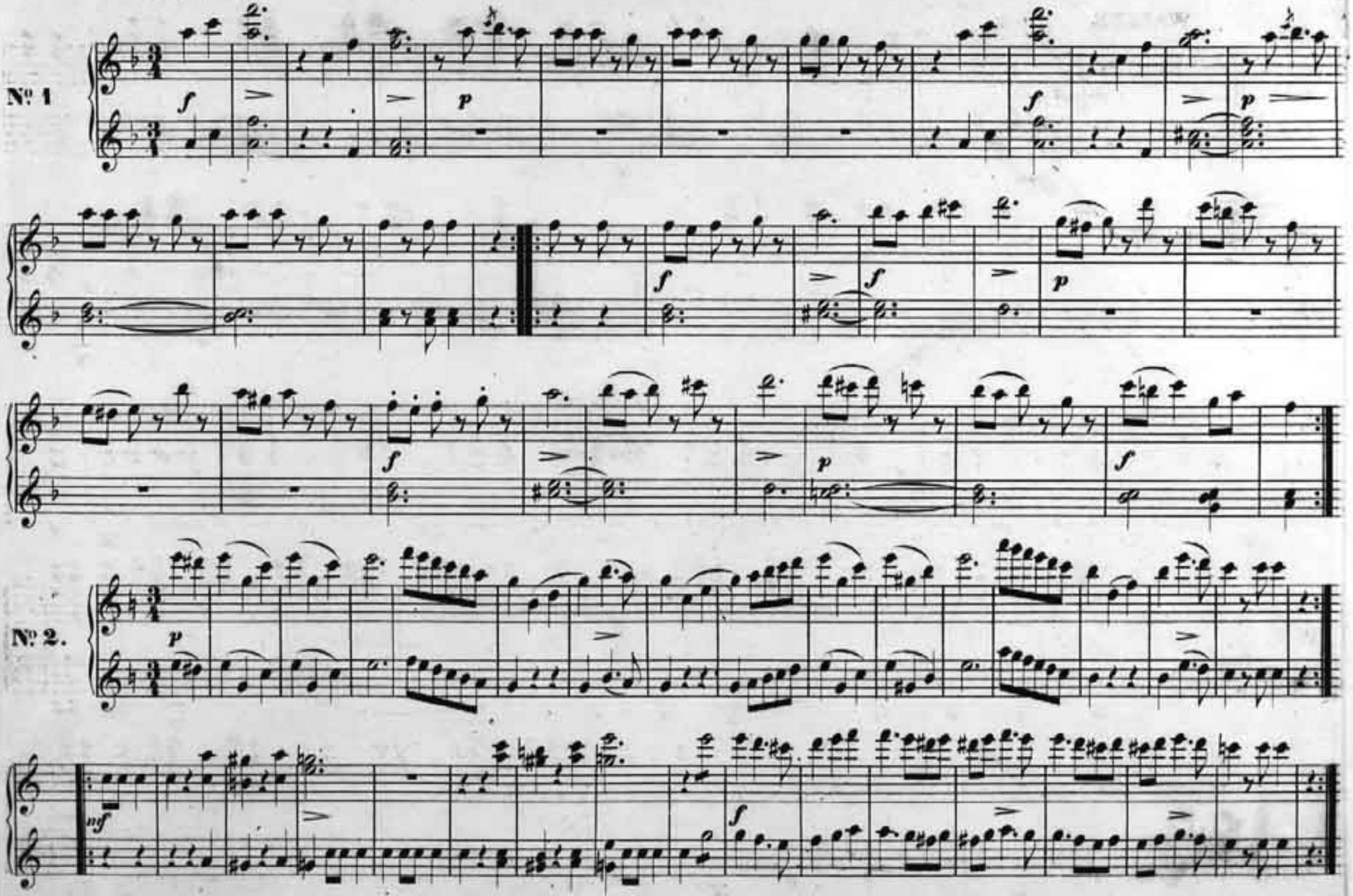
№ 1
№ 2.

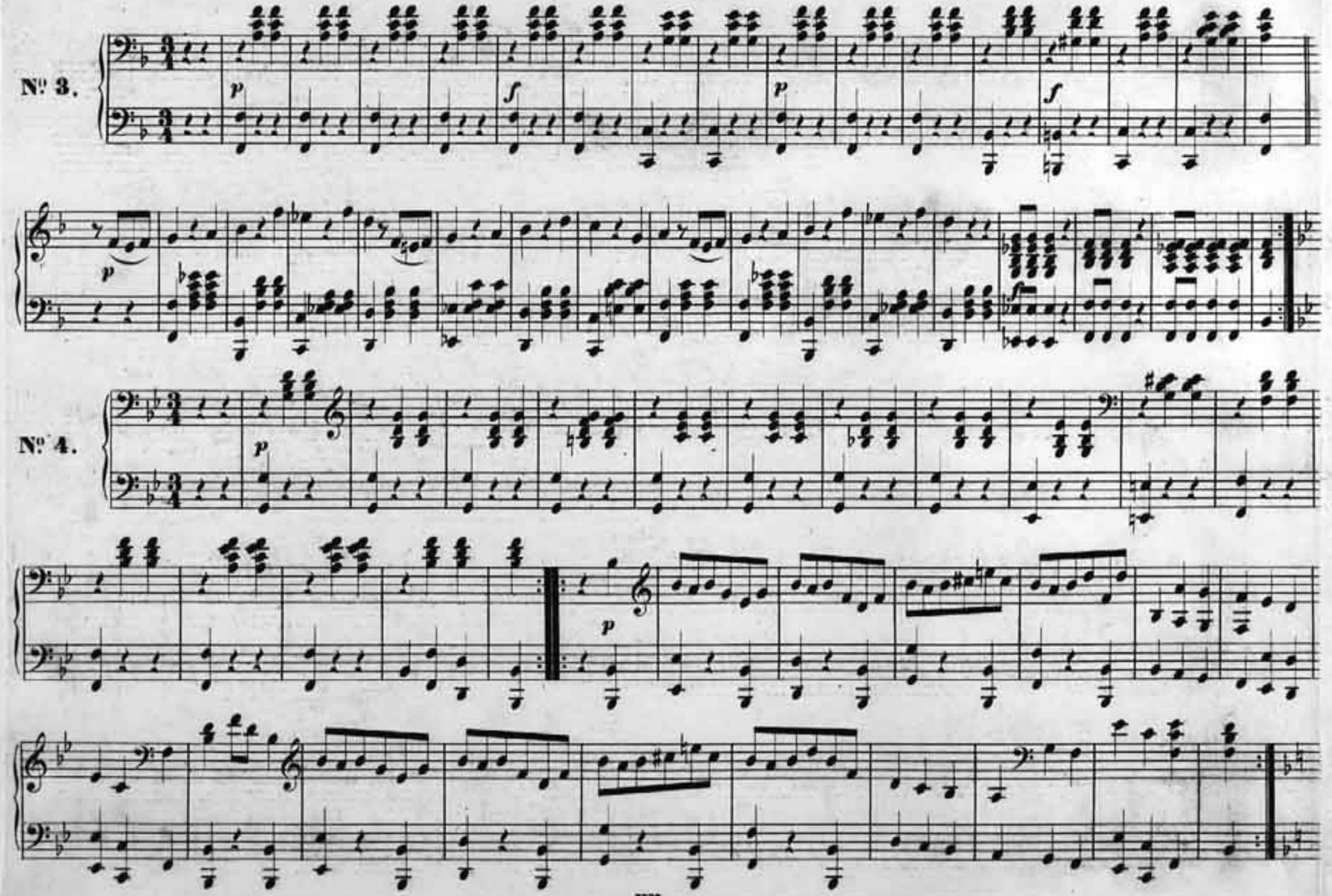
Nº 3.
Nº 4.

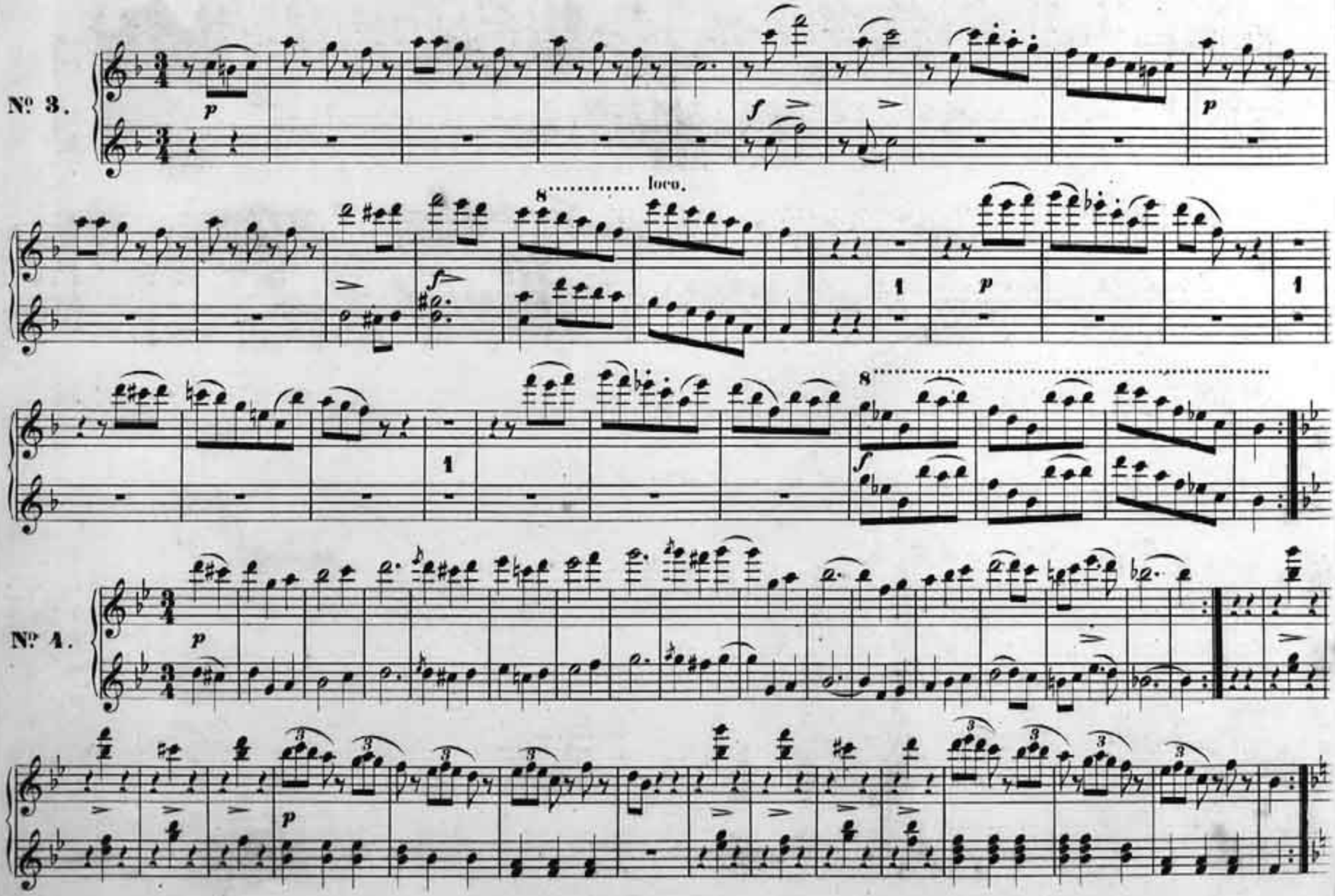
Nº 3.
loco.
Nº 4.

SECONDO.

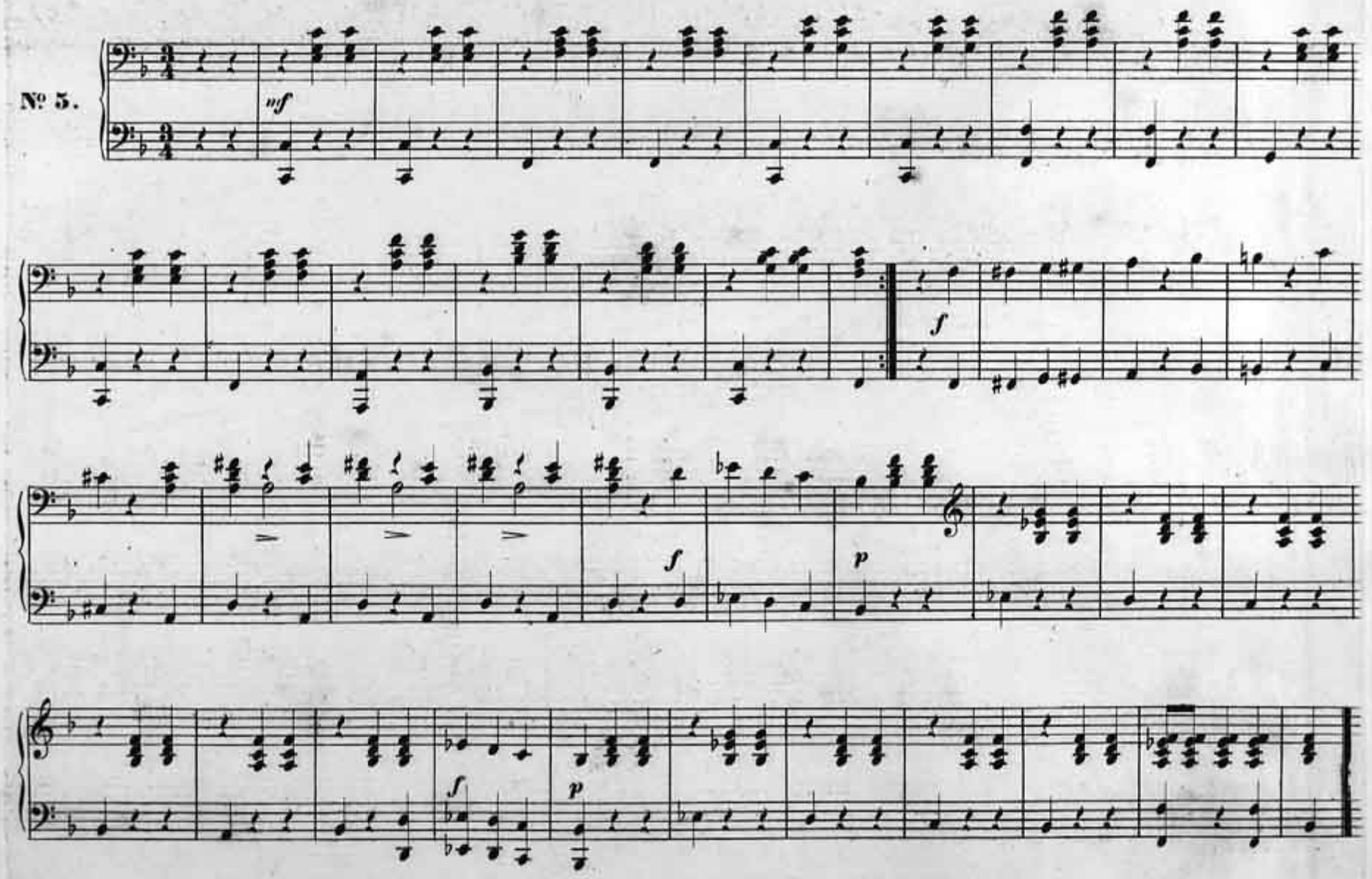

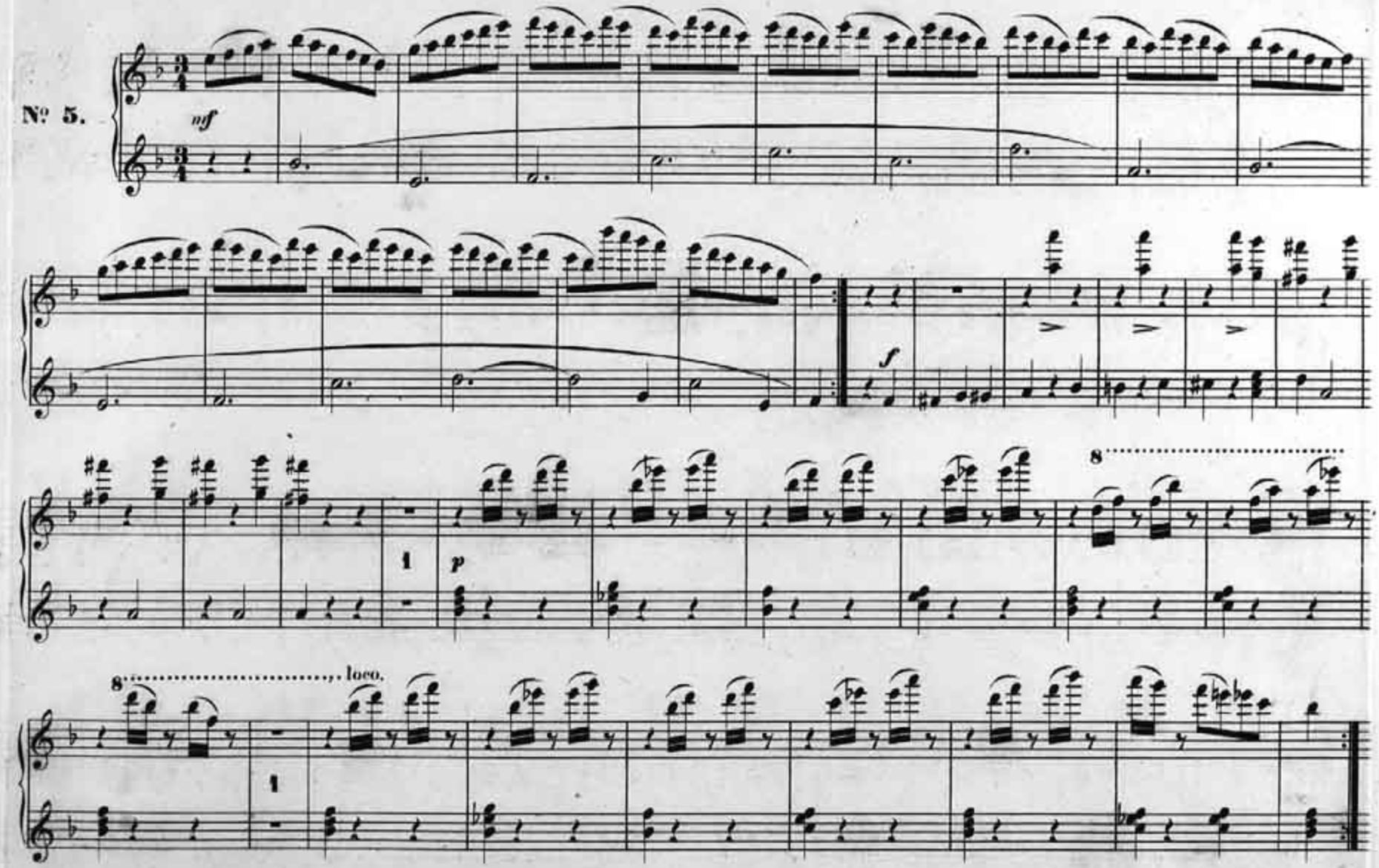
№ 5.
nf
f
p
8
8
loco.

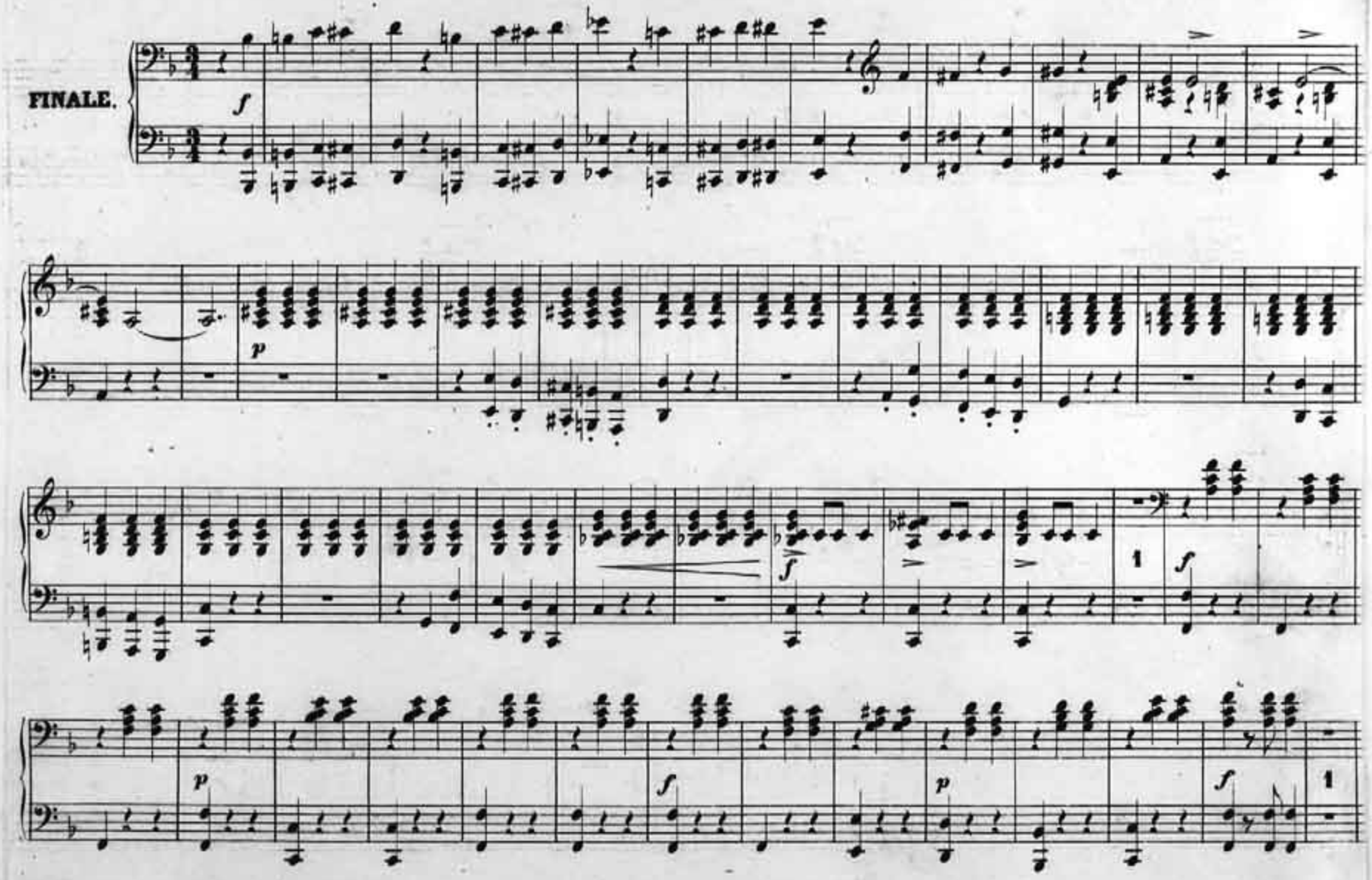
FINALE.
f
p
f
1
f
p
f
p
f
1

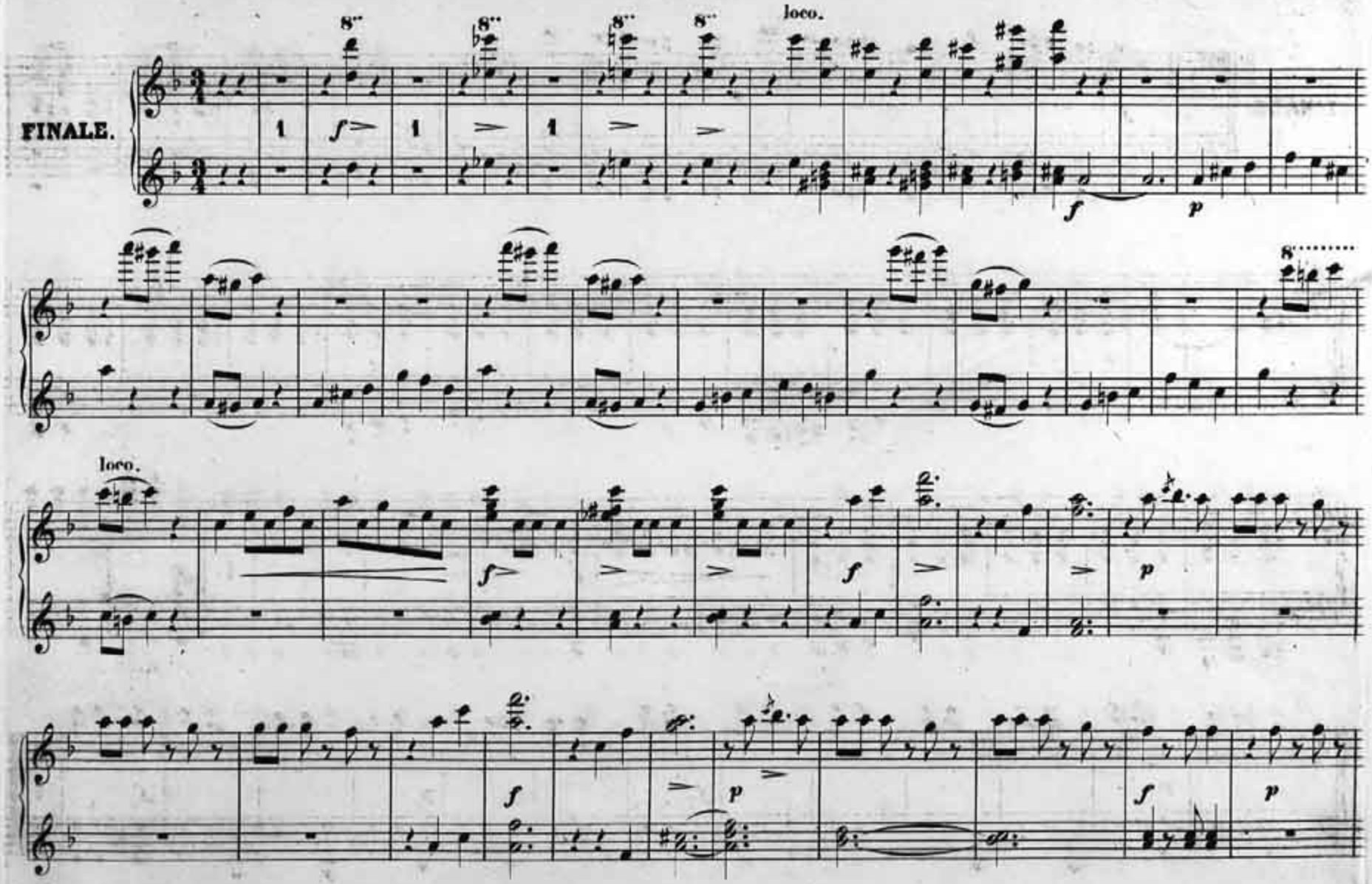
FINALE.
8
loco.
f
p
loco.

SECONDO.

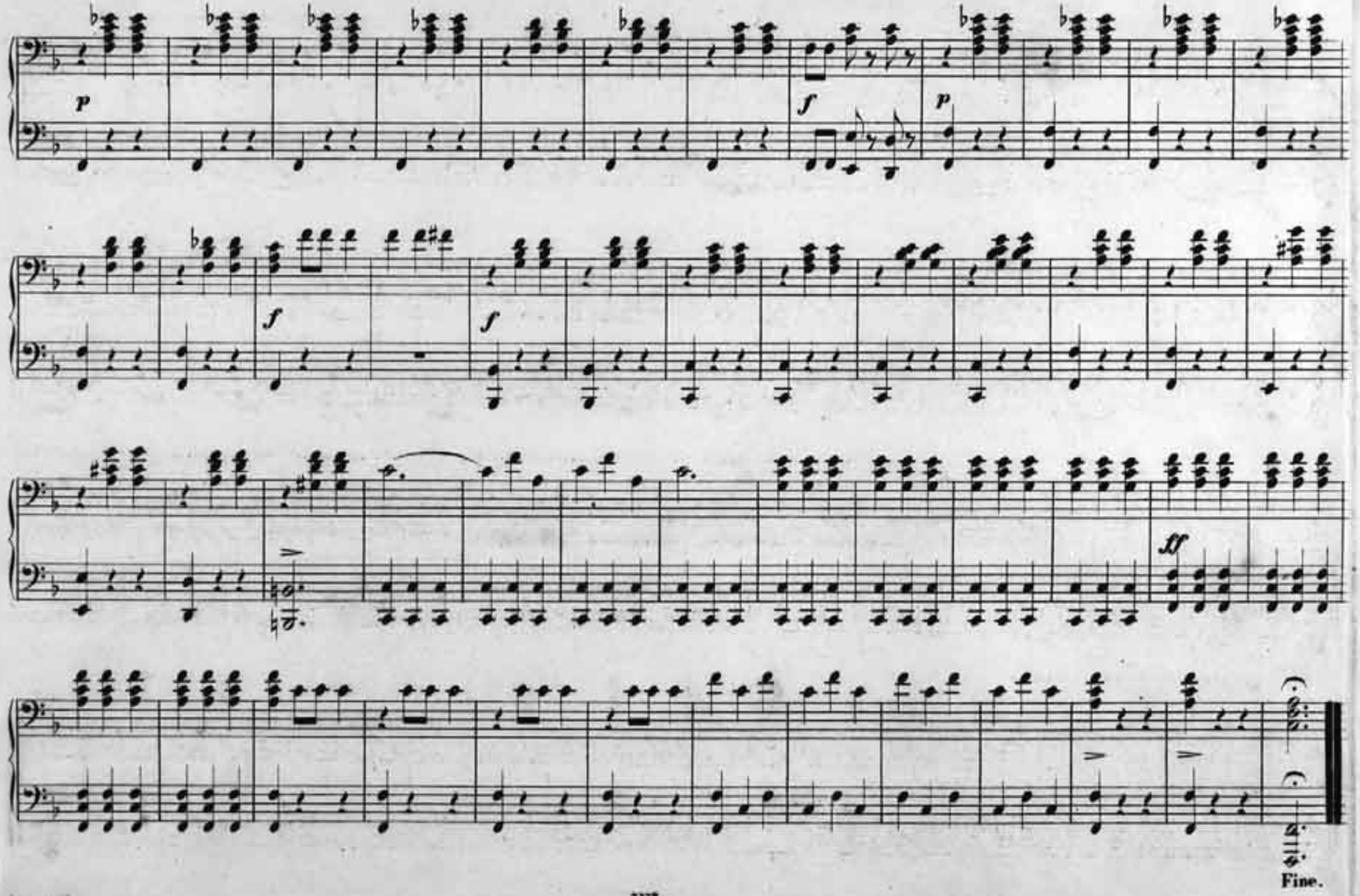

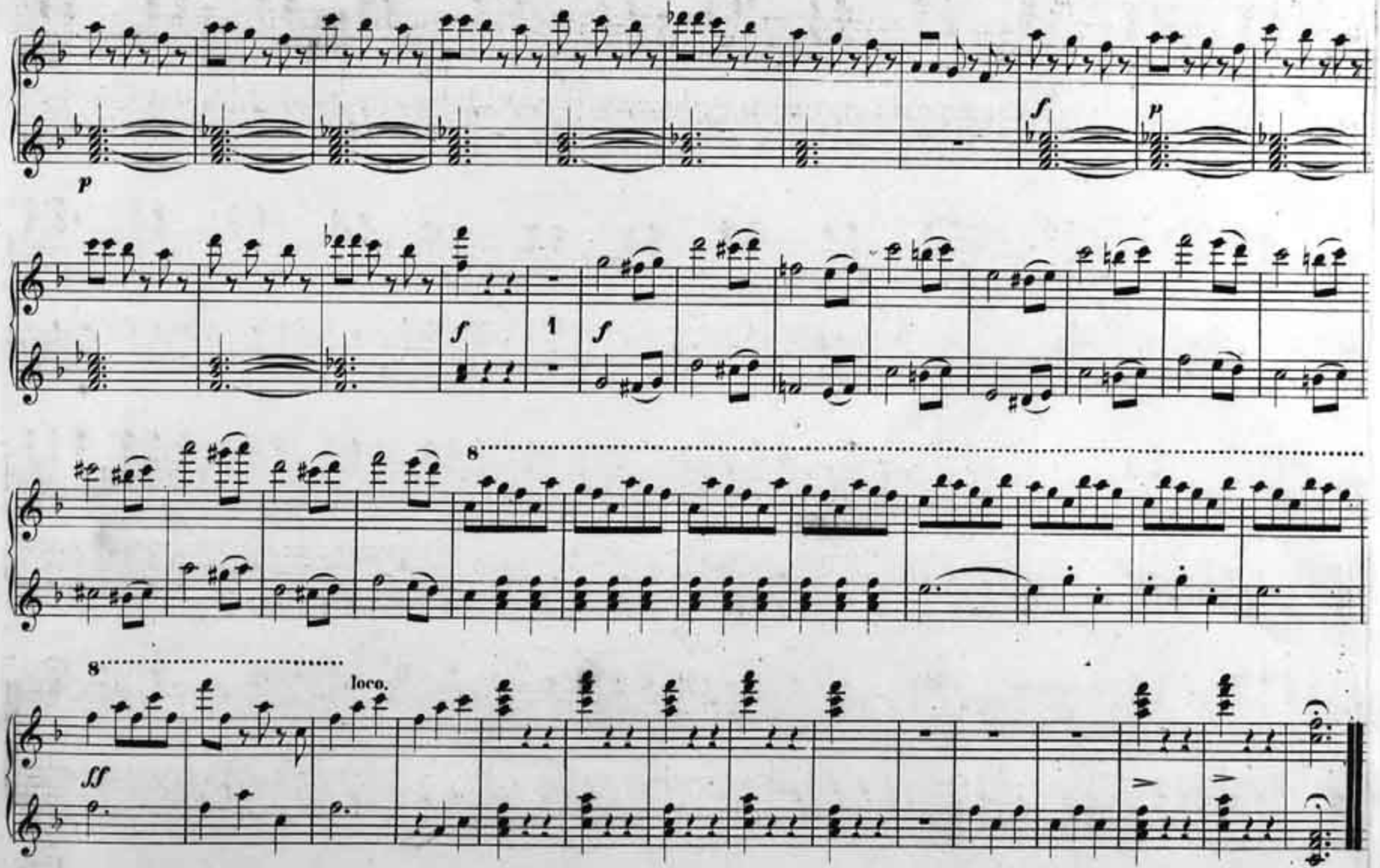
p
f
p
f
1
f
8
8
loco.
ff
Fine.