H. C. LUMBYES

DANDSE OG COMPOSITIONER

ARRANGERET FOR PIANOFORTE.

		Sk.
1.	Melodiske Svanestykker	36
2.	Drømmen efter Ballet. Fantasie	36
3.	Den unge Moder. do.	60
4.	Kjærlighedsdrømme i Leiren. do.	36
5.	I Skumringen. do.	48
6.	Pakkeldands	36
7.	En Festaften paa Tivoli. Divertissement	48
8.	Fiskerpigerne. Engelsk Dands	48
9.	Dithyrambe af «Ballet i Olympen»	24
10.	Tarantella Neapolitana	36
11.	Indiansk Krigsdands af Balletten «Fjerut fra Danmark»	36
12.	Et Capricio Jaloo	36
13.	Echo fra Ballet	48
14.	Potpourri af gamle og nye Melodier	96

Lette Dandse med Text.

15.	Ida og Dukken. Vals, Polka, Mazurka og Galop.	48
16.	Juletræet. Vals, Polka, Mazurka og Galop	48
17.	Balbouquet. Vals, Polka, Mazurka og Galop.	48
18.	Barndomsminder. Vals, Polka, Mazurka og Galop.	48
19.	En Børnefest i Tivoli. Vals, Polka, Mazurka og Galop	48
20.	Dukkeballet. Vals, Polka, Mazurka, og Galop.	48
21.	Skovtouren. Vals, Polka, Mazurka og Galop.	48
22.	En Tour til Frederiksberg. Vals, Polka, Mazurka og Galop	48
23.	De tre Aarstider. Vals, Polka, Mazurka og Galop.	48
24.	En Forlovelse i Juleferien. Vals, Polka, Mazurka og Galop	48
25.	En Tour hinsides Sundet. Vals, Polka, Mazurka og Galop	48

Qvadriller.

26.	Skandinavisk Quadrille. Balletdivertissement.	60
27.	Solvbryllups-Fest-Quadrille. (Med Themaer af «Elverhøi»)	24
28.	Les Zouaves Quadrille	36
29.	Victoria Qvadrille	48

Marscher.

30.	Frederik VII's Hessaar-Marsch	36
31.	Christian IX's do. do.	36
32.	Kong Georg I's do. do.	24
33.	Kong Carl XV's do. do.	24
34.	Storfyrst Alexander Marsch	24
35.	Mac Mahon Marsch	24
36.	Fest-Marsch	36
37.	«Salut à nos amis». Marsch	24
38.	Pelt-Marsch	24
39.	Hilsen til Tivolis Abonnenter. Marsch	24

Valse.

40.	Alexandra Vals	36
41.	Anna Vals	24
42.	Catharina Vals	72
43.	Dagmar Vals	36
44.	Dronning Louise Vals	36
45.	«For Gamle og Unge». Vals	36
46.	Hesperus Vals	48
47.	Rosa og Rosita Vals	36
48.	Til den Ille Prinds Christians Carl. Vals	24
49.	Vals af «Ballet i Olympen»	16

Polkaer.

50.	Addis Polka	24
51.	Adelphia-Polka	24
52.	Alice-Polka	24
53.	Amager-Polka	24
54.	Amorin-Polka	24
55.	Anna-Polka	16
56.	Biondini-Polka	16
57.	Blanche-Polka	24
58.	Bobo-Polka	24
59.	Britta-Polka	24
60.	Camilla-Polka	24
61.	Chrétien-Polka	24
62.	Dagmar-Polka	24
63.	Den lille August-Polka	24
64.	Edis-Polka	24
65.	Elsé-Polka	36
66.	Emma-Polka	24
67.	Erik-Polka	24
68.	Frederikke Polka	24
69.	God Nat-Polka	36
70.	Grundlovsfest-Polka	24
71.	Harlequins Narrehue-Polka	24
72.	Hedschen-Polka	24
73.	Helena-Polka	24
74.	Hilda-Polka	36
75.	Hilsen til Gothenburg. Polka	24
76.	Hilsen til Malmø. Polka	24
77.	Hilsen til Stockholm. Polka	24
78.	Hasthiamedes Polka	24
79.	Julie-Polka	24
80.	Kronprinds Frederik-Polka	24
81.	La constance-Polka	24
82.	Laura-Polka	24
83.	Louise-Polka	24
84.	Lydia-Polka	24
85.	Mester Eriks-Polka	24
86.	Minerva-Polka	24
87.	Nico-Polka	24
88.	Nicoline-Polka	24
89.	Nina-Polka	24
90.	Otto Allins Tromme-Polka	24
91.	Pepo-Polka	36
92.	Pepita-Polka	24
93.	Polka (Af «Polkette»)	36
94.	Prindsesse Louise-Polka	24
95.	Prindsesse Thyra-Polka	24
96.	Salut for Capri, Polka	24
97.	Sonora Ysabel-Cuba-Polka	24
98.	Souvenir de Hamburg, Polka	24
99.	Stadsteater-Polka	24
100.	Thorupa. Concert-Salon-Polka	24
101.	Wally-Polka	24
102.	Vauxhall-Polka	24
103.	Victoria-Polka	24
104.	Virginie-Polka	24

Polka-Mazurkaer.

105.	Columbine-Polka-Mazurka	24
106.	Crinoline Polka-Mazurka	24
107.	Deborah Polka-Mazurka	24
108.	Helga Polka-Mazurka	24
109.	Moller Polka-Mazurka	24
110.	Pierrots-Blouse. Polka-Mazurka	24
111.	Polka-Mazurka (af «Polkette»)	24
112.	Victoria Bundsen. Polka-Mazurka	24

Galopper.

113.	Adelaide-Galop	24
114.	Bouquet-royal-Galop	36
115.	Champagneskum-Galop	24
116.	Det tappre danske Cavalleris-Galop	36
117.	«Erindring om Hjemmet». Galop	36
118.	Finale-Galop af Balletten «Livjægerne paa Amager»	36
119.	Fremtoms-Galop	24
120.	Frederik Wilhelm-Galop	24
121.	Galop militaire	24
122.	Gjensyns-Glæde-Galop	48
123.	Glædehilsen til Slesvigeren. Galop	24
124.	Gratulations-Galop	24
125.	Grundlovsfest-Galop	24
126.	Harald Galop	24
127.	Hilsen til de jydske Sangforeninger. Galop.	24
128.	Hilsen til Lund. Galop	36
129.	Julietta-Galop	36
130.	Kronprinds Frederiks Galop	24
131.	Kronprindsesse Lavise-Galop	24
132.	Kunstner Kornerups Locomotiv-Galop (med Text af Erik Bøgh)	36
133.	Les Zouaves. Galop	24
134.	Mjølner-Galop	36
135.	Napoleon Galop	36
136.	Nordisk Forbundsdrot-Galop	36
137.	Nordisk Industriudstillings Galop	24
138.	Novilla-Galop	24
139.	Pegasus-Galop	36
140.	Petra Galop	24
141.	Piper-Champagne-Galop	24
142.	Pinto-Galop	24
143.	Pelichinell's Tarantelle-Galop	24
144.	Prinds Karnovals Indtogs Galop	24
145.	Prindsen af Wales-Galop	36
146.	Salon-Galop	24
147.	Salut for Aug. Bournonville. Galop	24
148.	Storm-Marsch-Galop	36
149.	Ysaiah-Galop	24
150.	Velocipedes-Galop	24
151.	Victoria-Galop	24

KJØBENHAVN.

Chr. E. Hornemans Forlag og Eiendom.

I Hovedcommission hos
E. WAGNER,
Østergade 4.

BERLIN.
ED. BOTE & G. BOCK,
Unter den Linden.

x 39020513 2

POTPOURRI AF

GAMLE OG NY MELODIER

af

Maesto. (Fiskerpigerne) H.C.Lumbye.

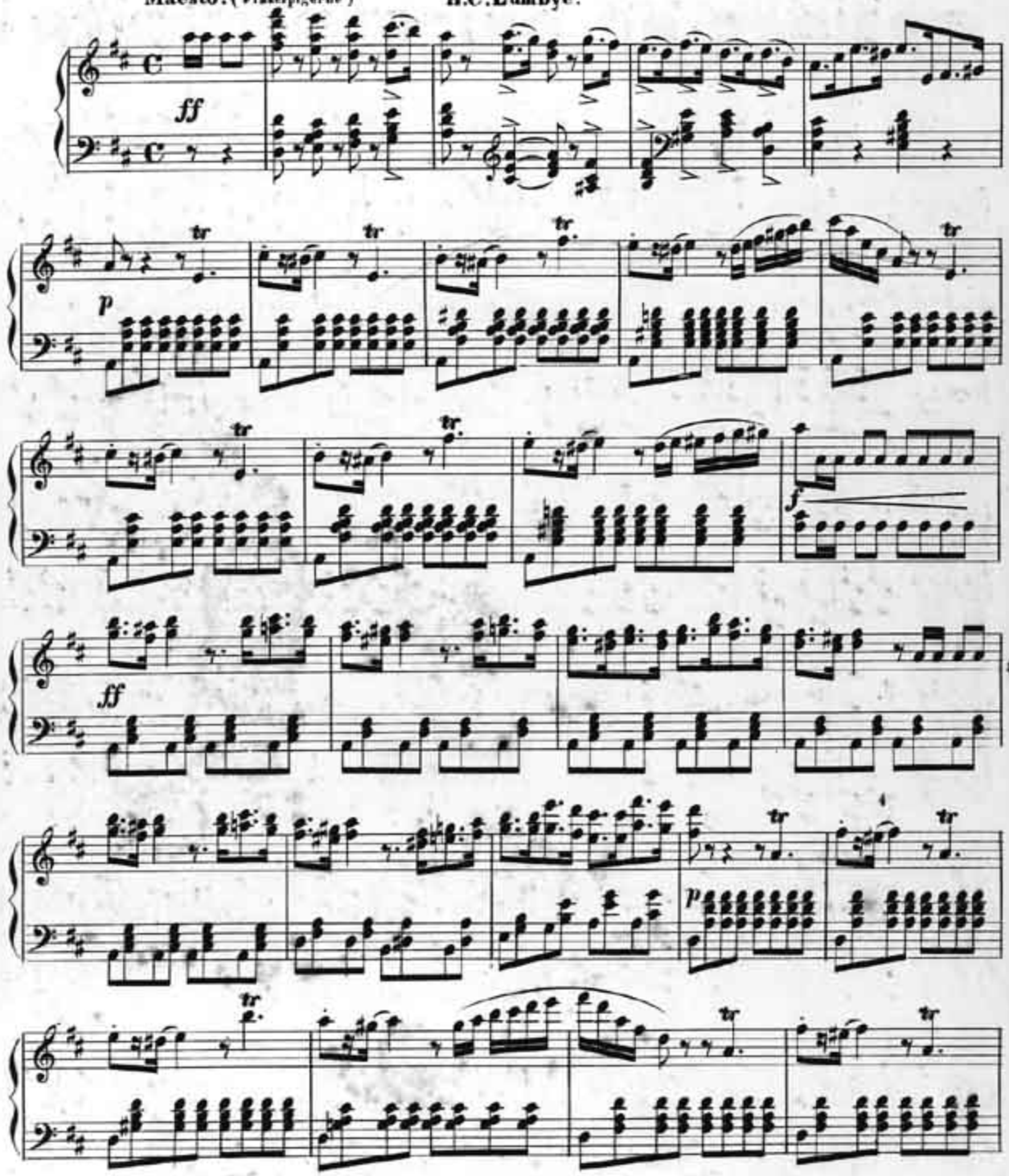

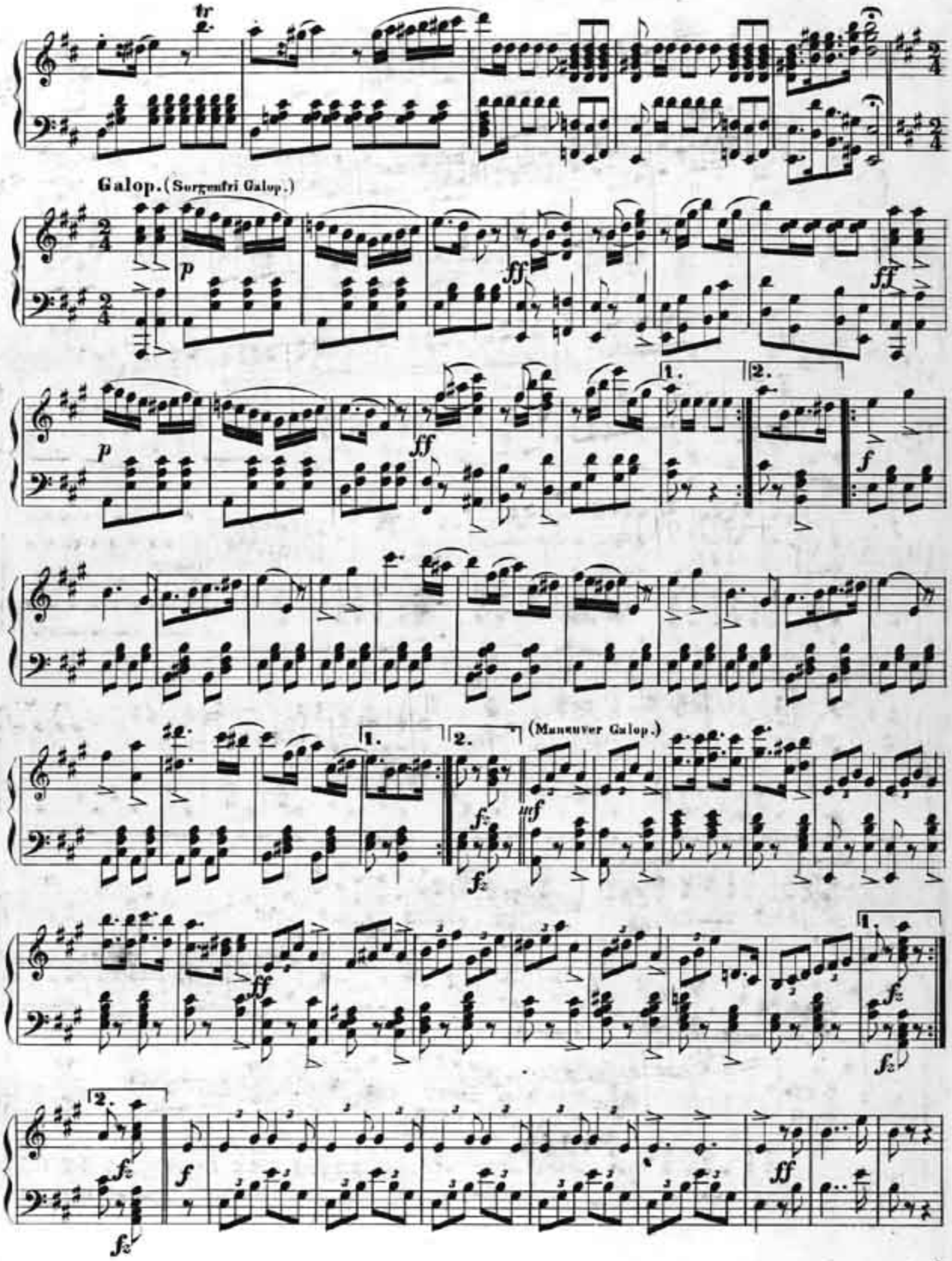
Galop. (Sorgenfri Galop.)
(Manœuver Galop.)

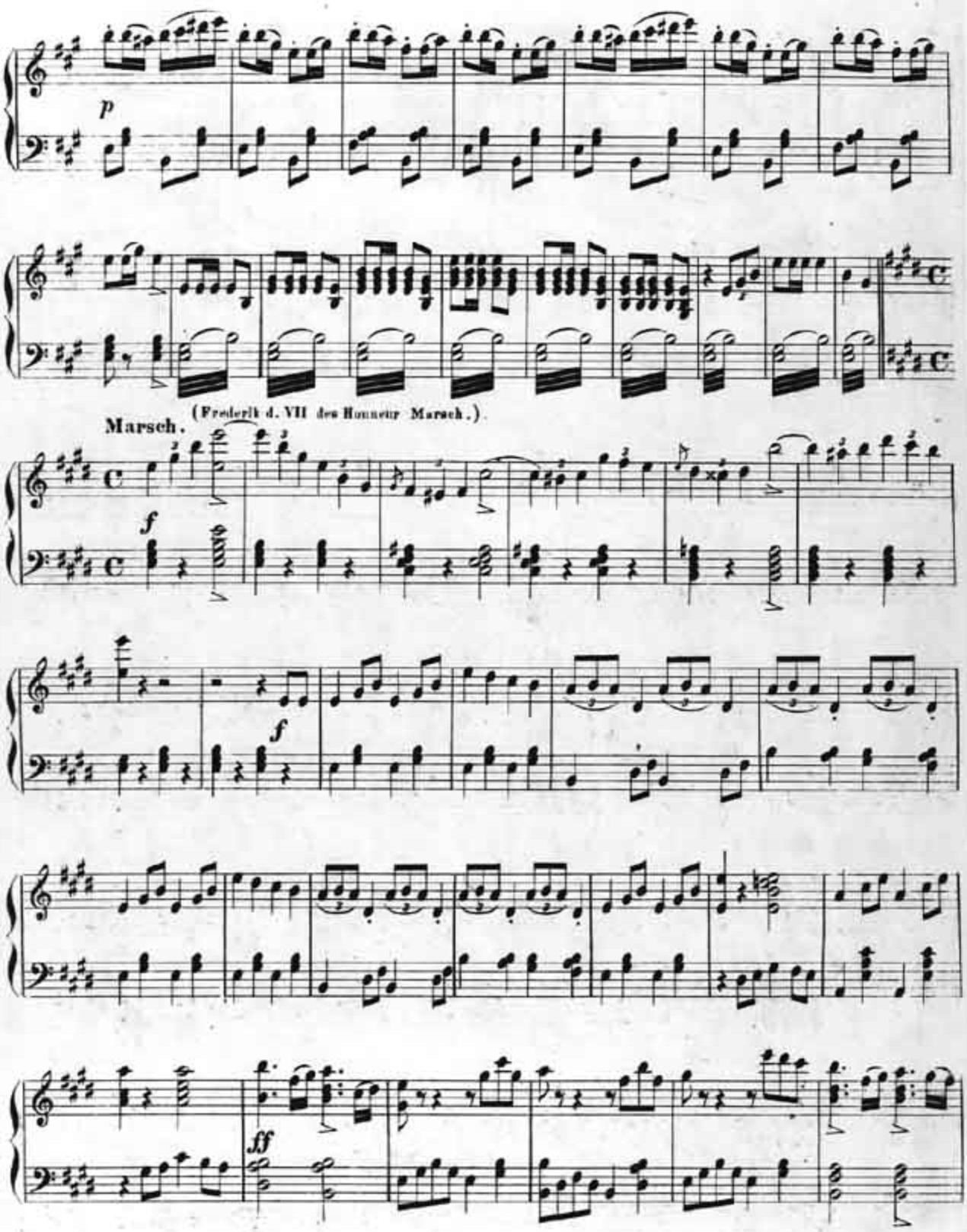
p
(Frederik d. VII den Hunneur Marsch.)
Marsch.
f
f
fff

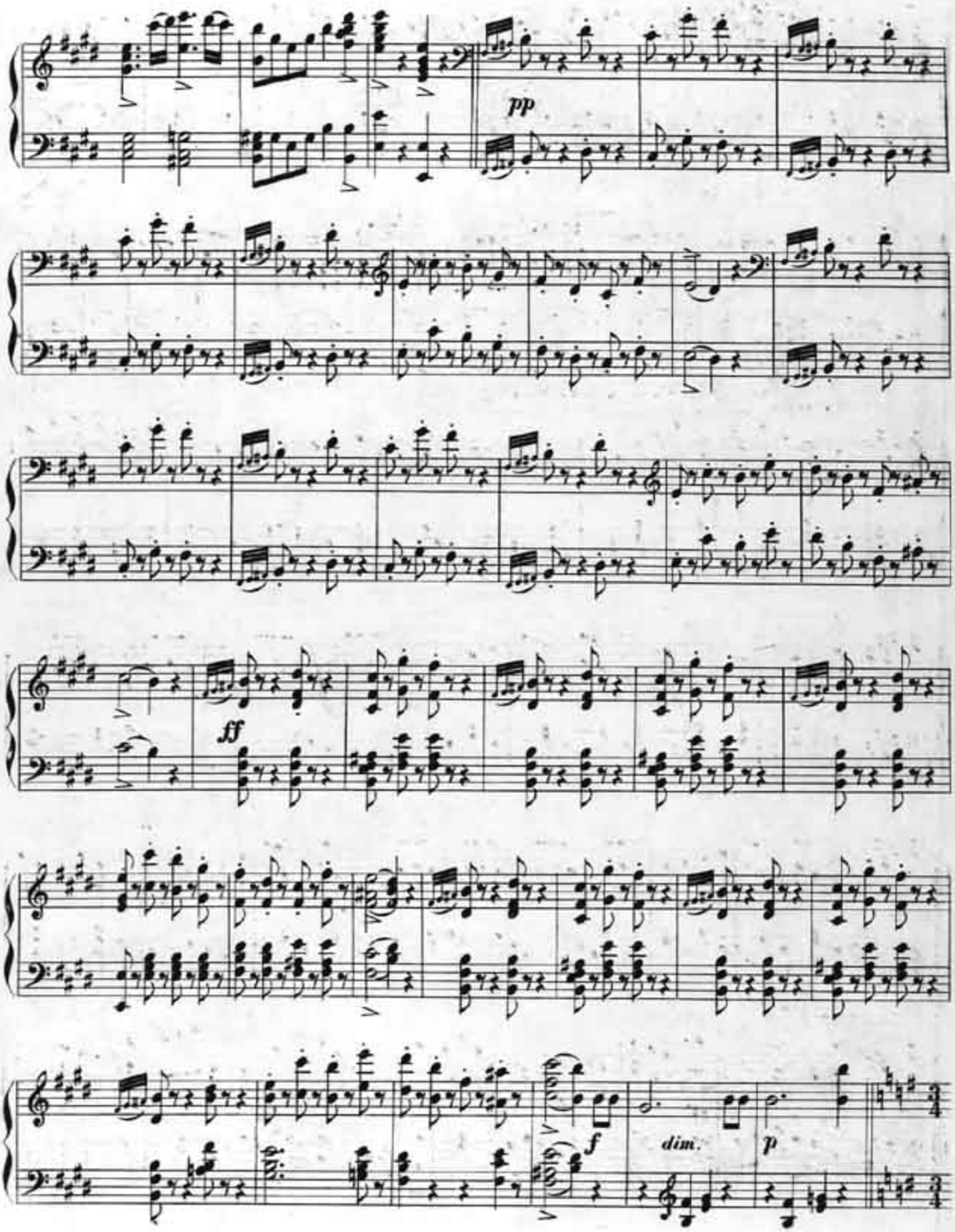
pp
ff
f
dim.
p

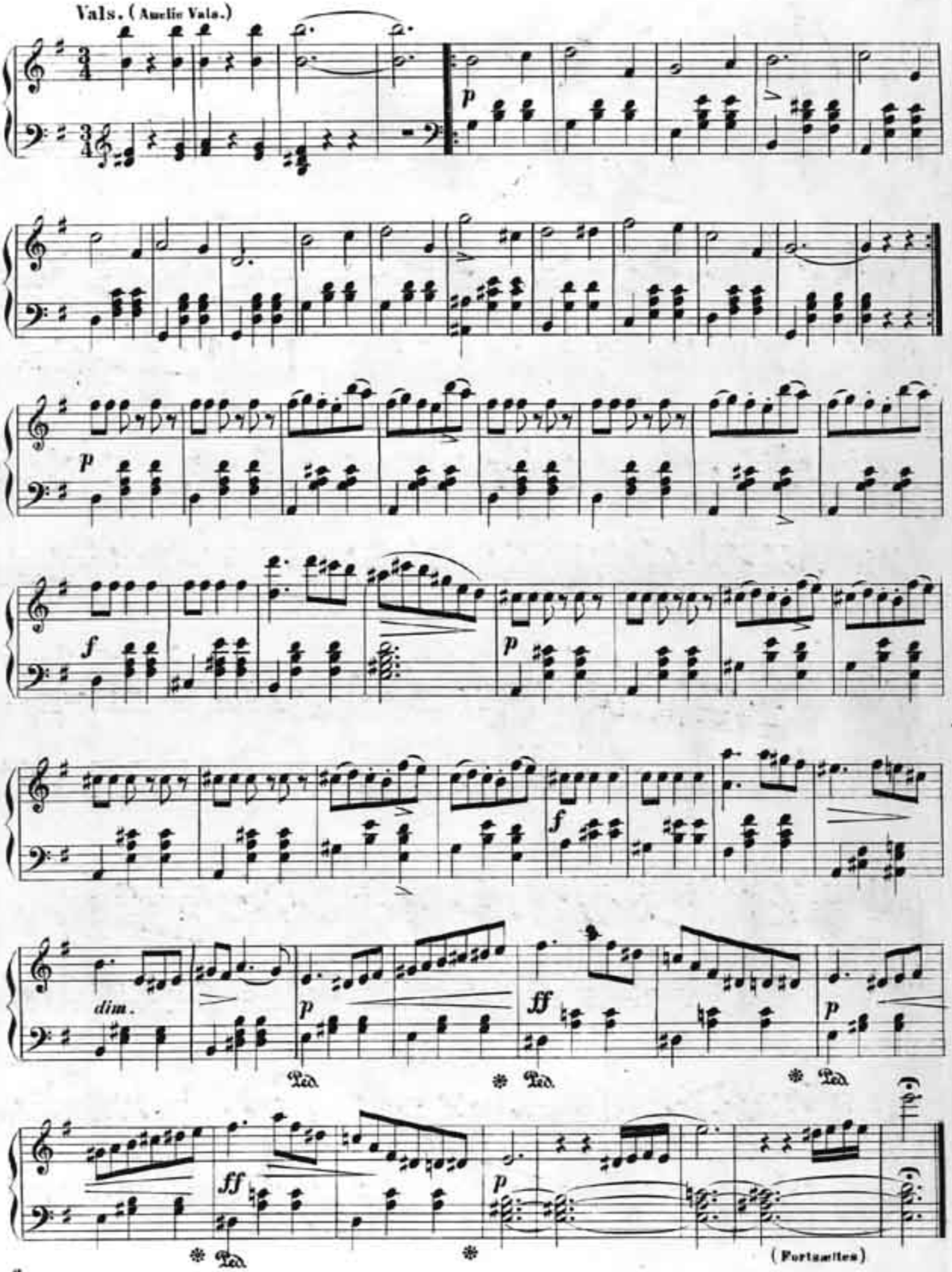
Vals. (Amelie Vals.)
p
p
f
p
f
dim.
p
ff
p
Ped.
Ped.
Ped.
ff
p
Ped.
(Portamiten)

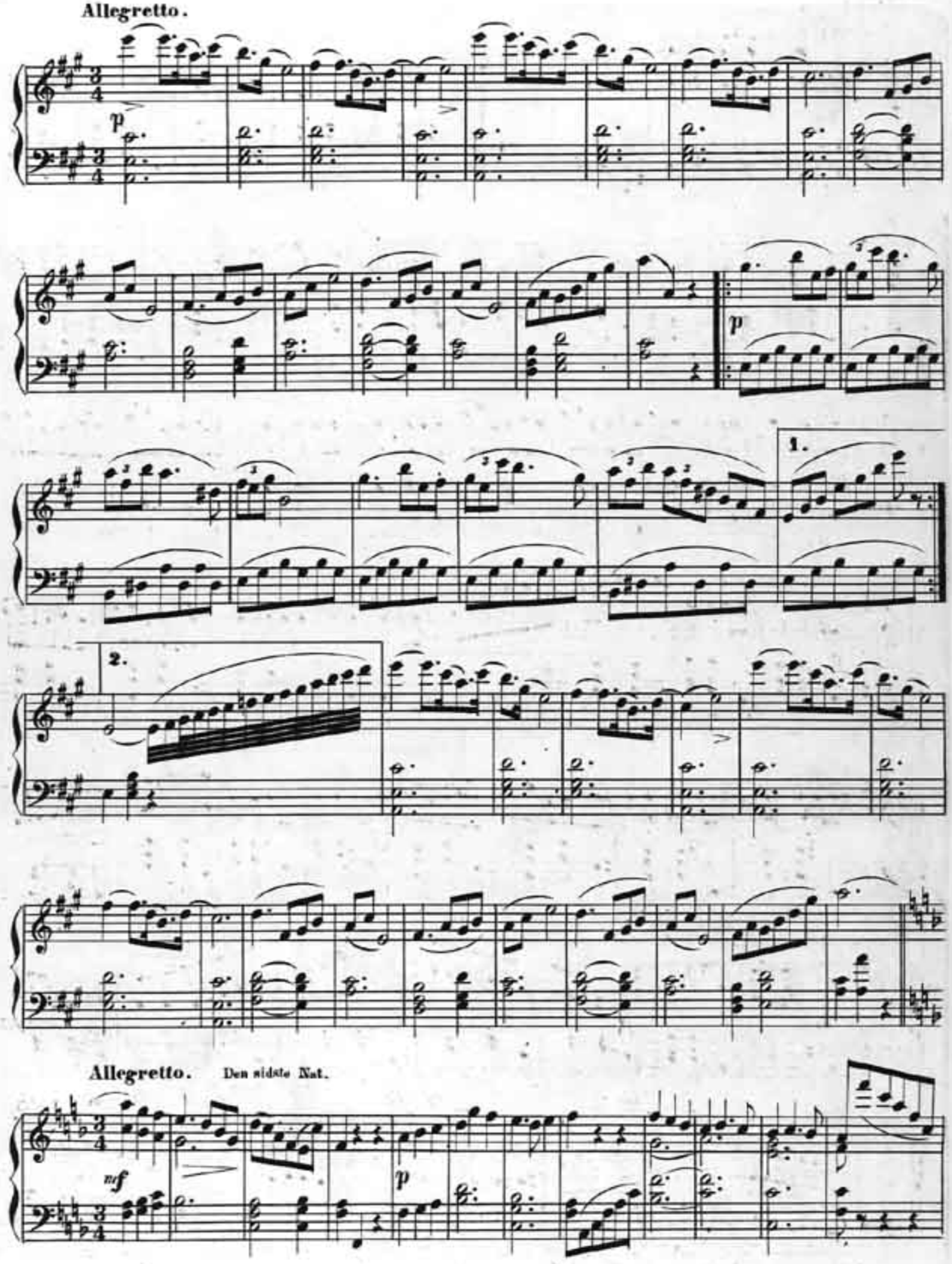
Allegretto.
p
p
1.
2.
Allegretto.
Den sidste Nat.
mf
p

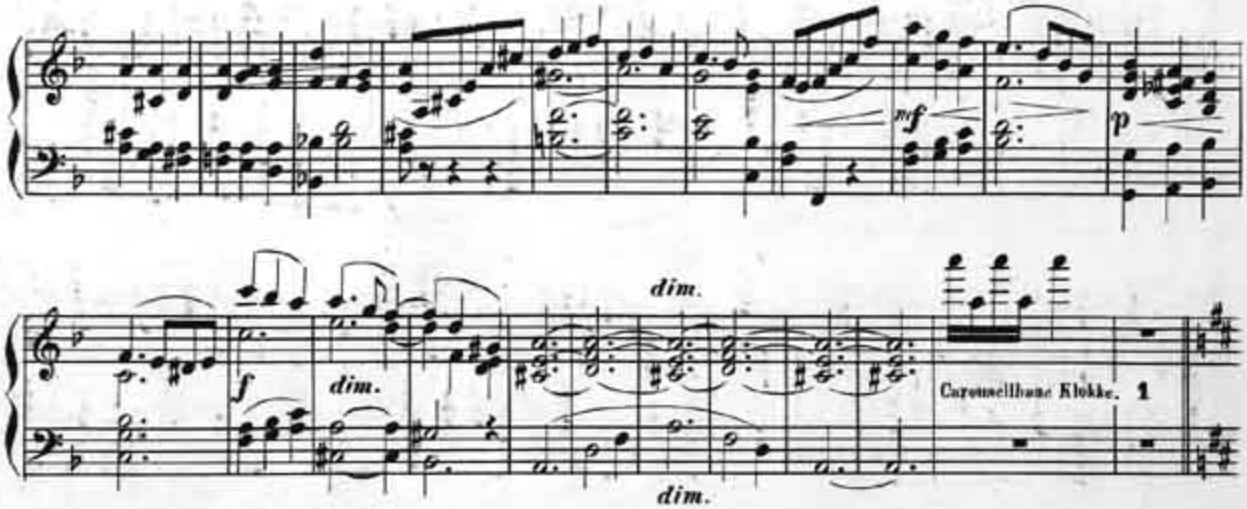

GALOP. Carousellbune-Galop.

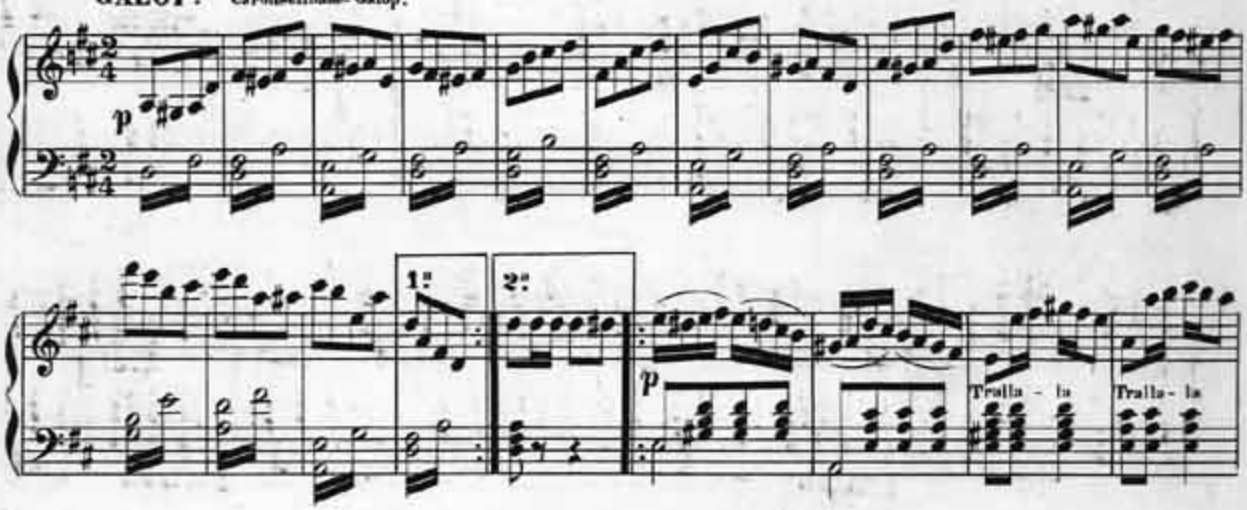

Nummer tre.

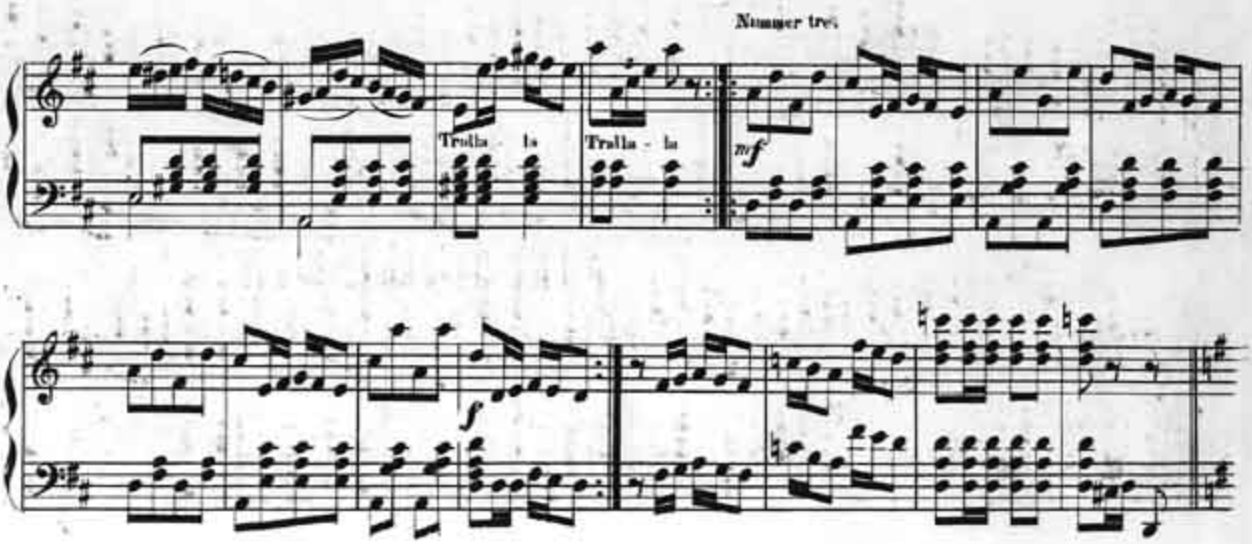

POLKA. Hilda-Polka.

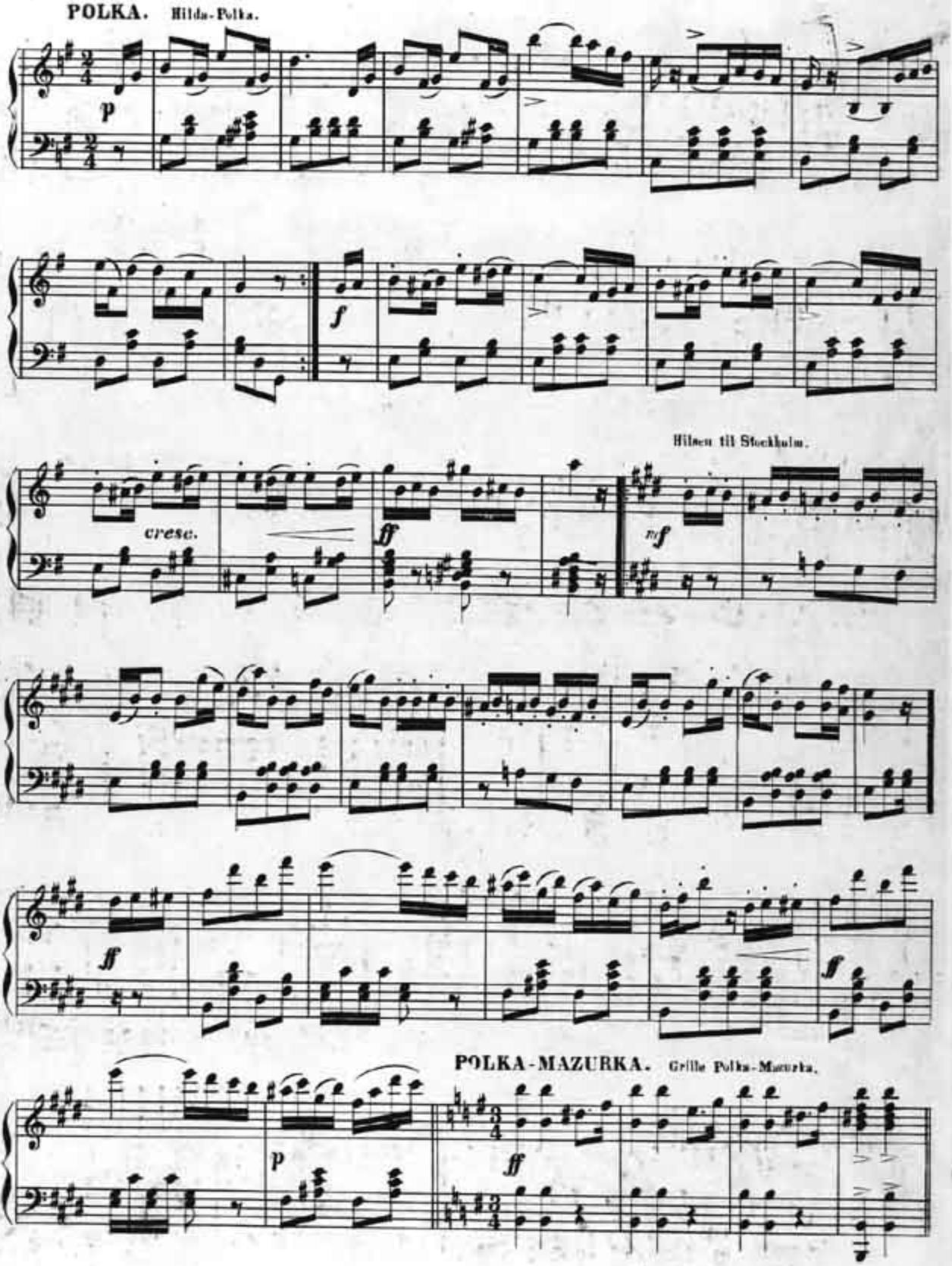

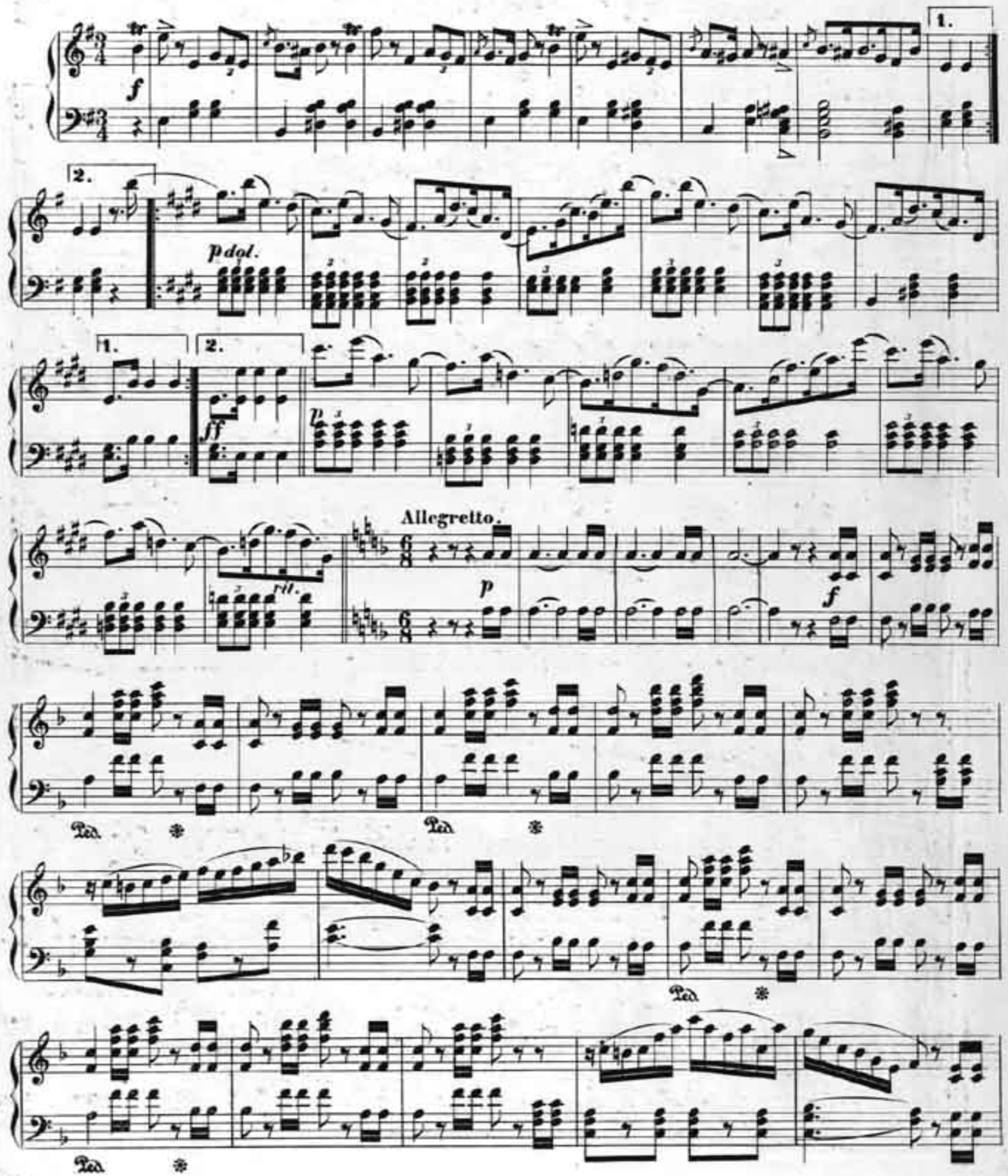
1.
f
2.
pdol.
1.
2.
ff
p
Allegretto.
6/8
p
rit.
f
Ped.
Ped.
Ped.
Ped.

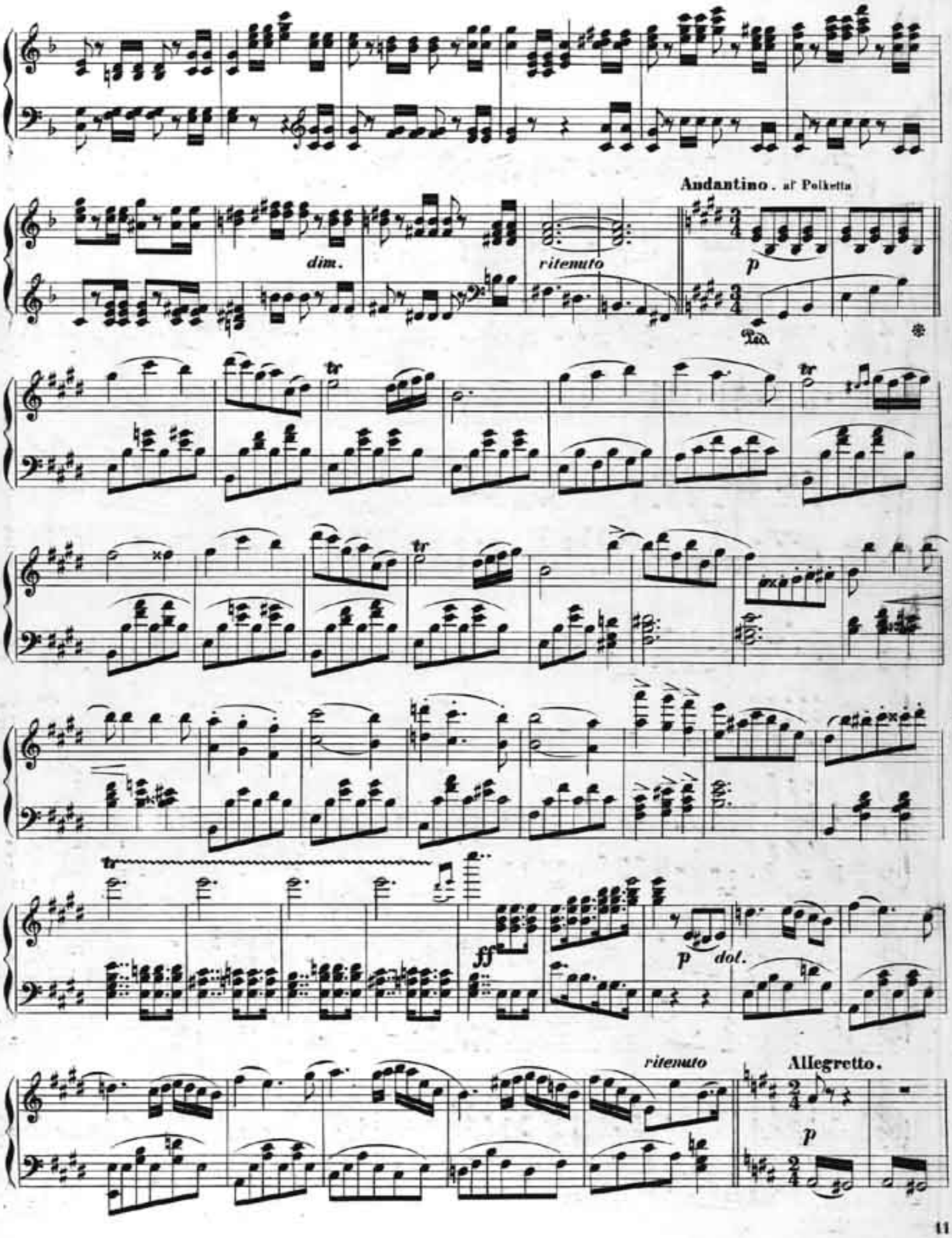
dim.
ritenuto
Andantino. all' Polketta
p
Ped.
tr
ff
p dol.
ritenuto
Allegretto.
p

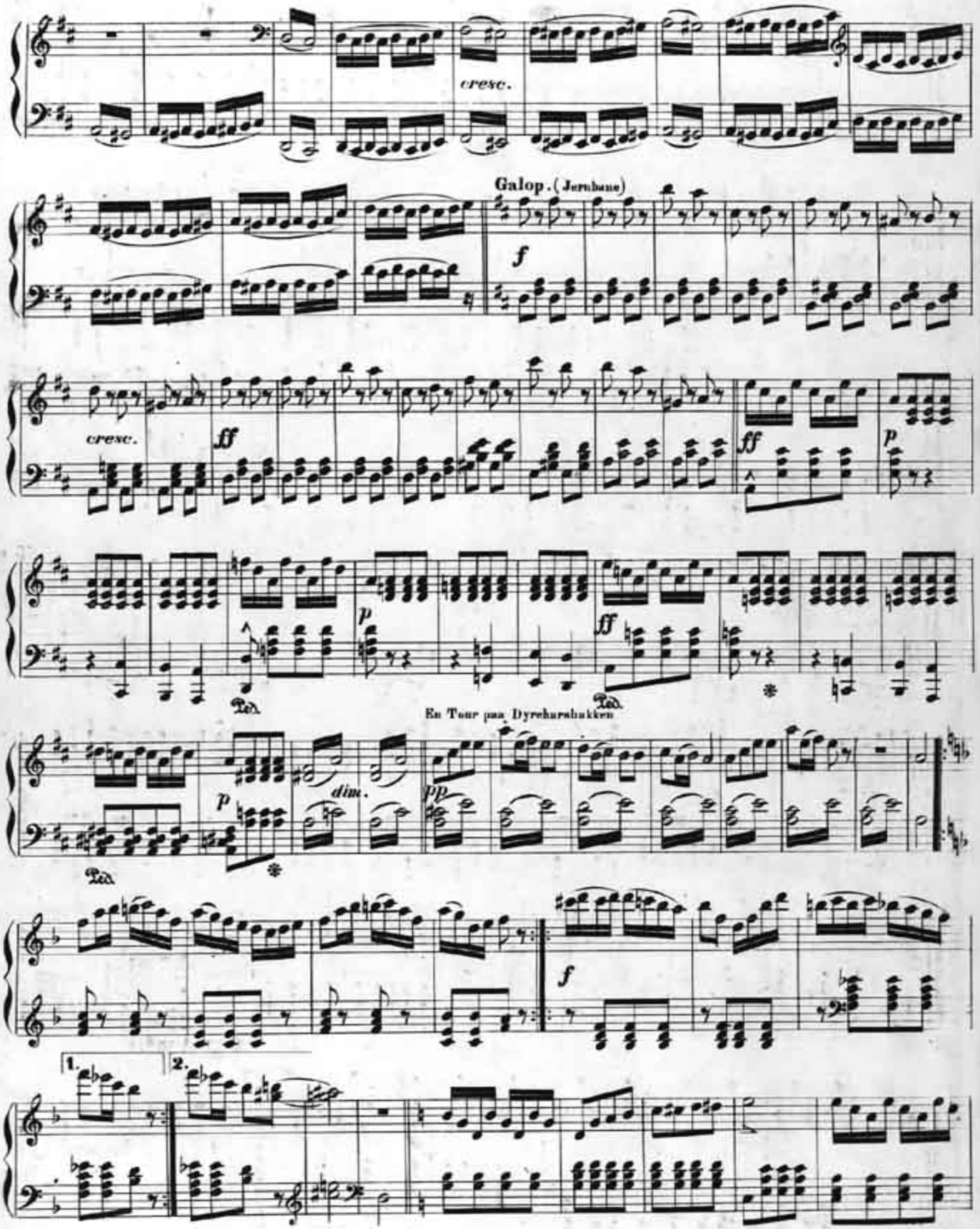
cresc.
Galop. (Jernbane)
f
cresc.
ff
ff
p
p
ff
Ped.
Ped.
En Tour paa Dyrehavsbakken
p
dim.
pp
Ped.
f
1.
2.

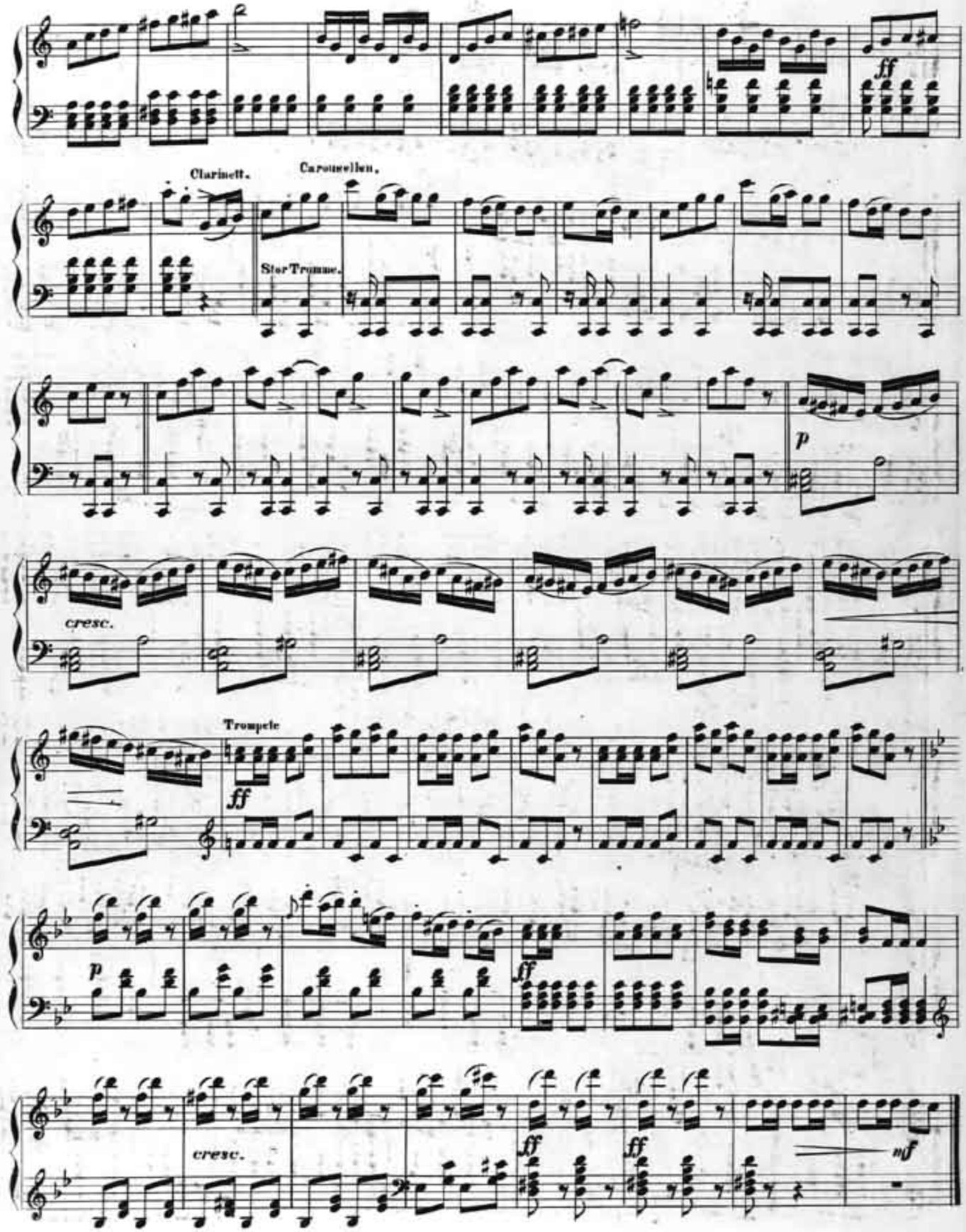
ff
Clarinett.
Carousellen.
Stor Trumme.
p
cresc.
Trompete
ff
p
ff
cresc.
ff
ff
mf

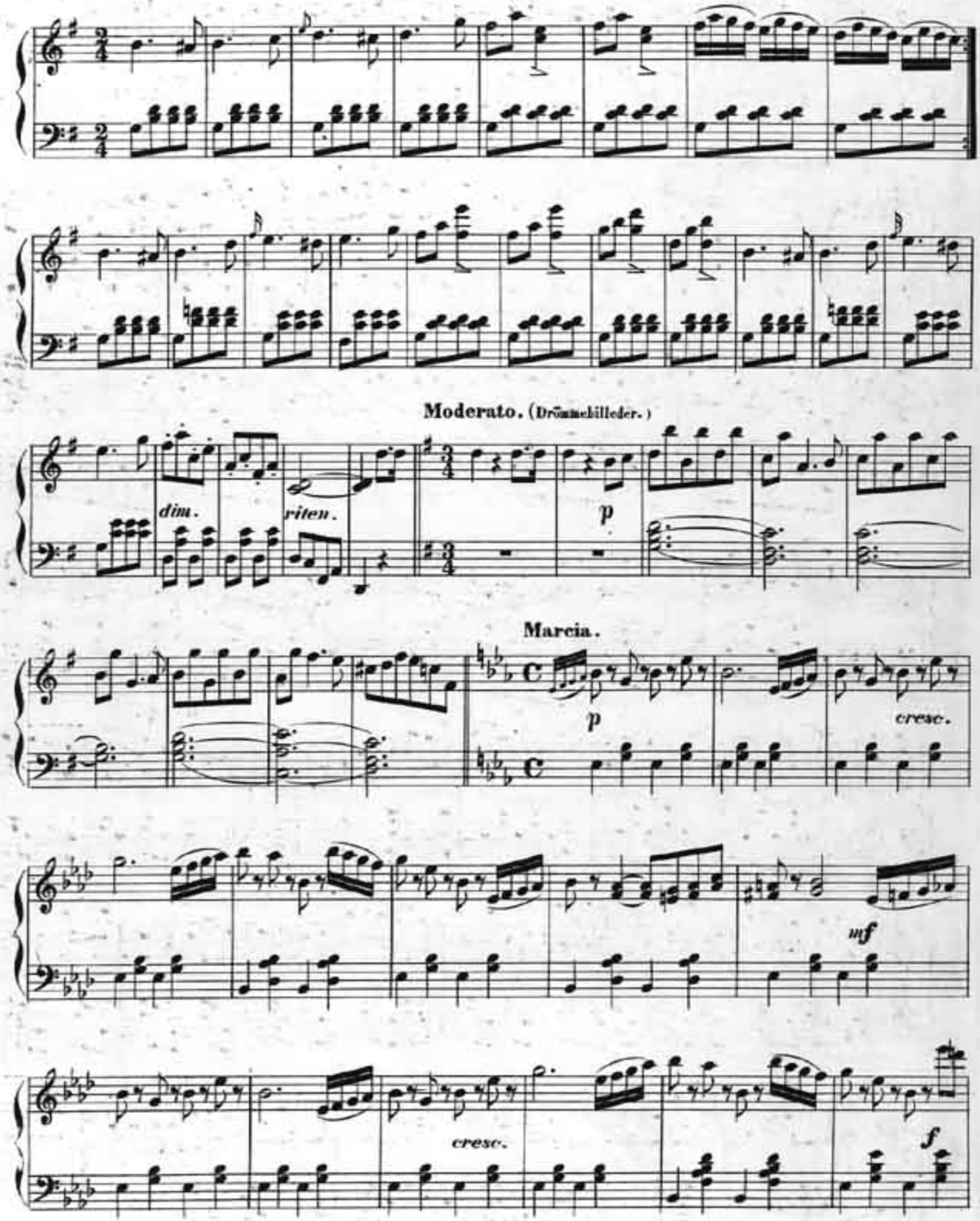
Moderato. (Drömabilleder.)
dim.
riten.
p
Marcia.
p
cresc.
mf
cresc.
f

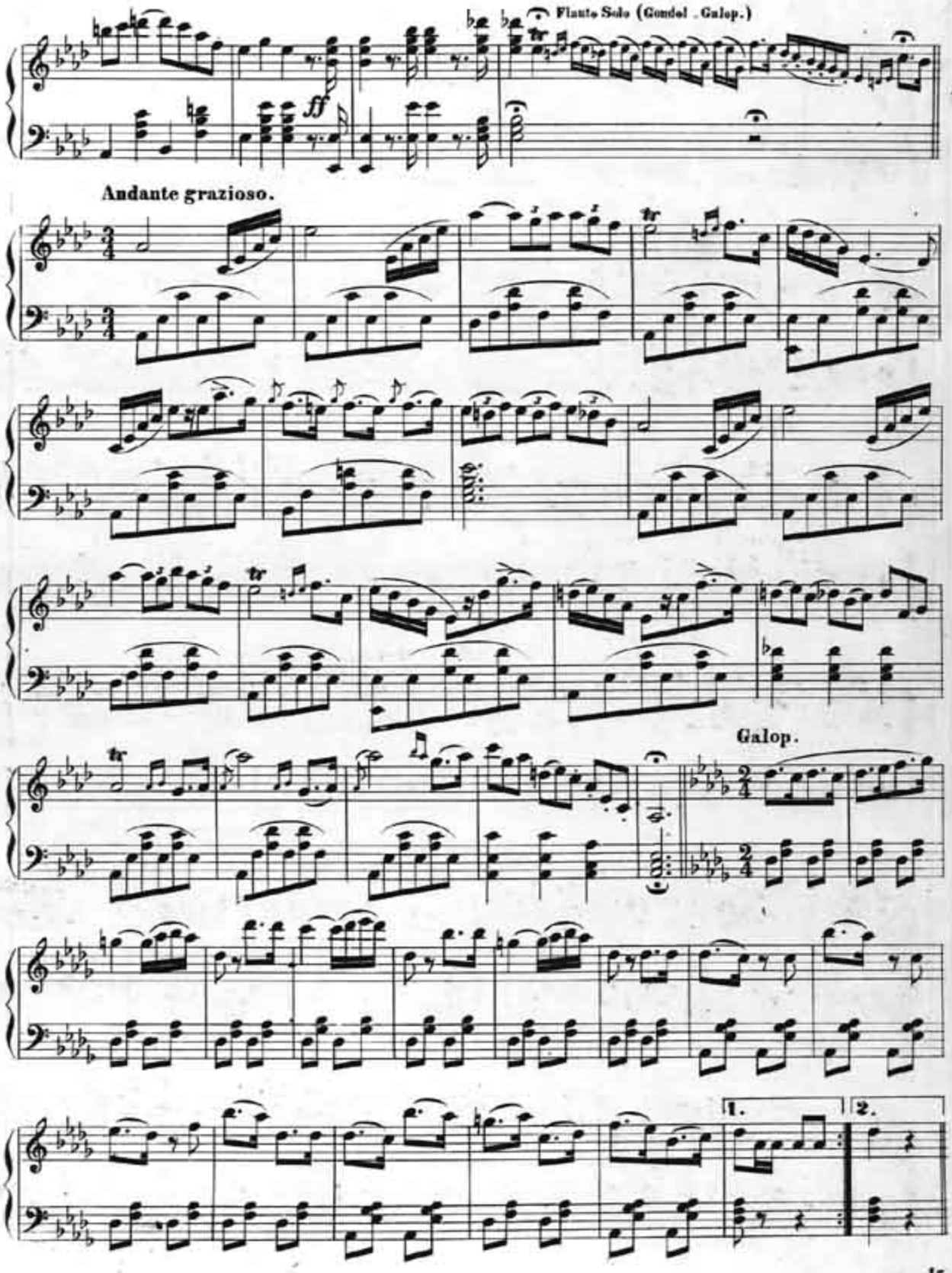
Flauto Solo (Gondel . Galop.)
ff
Andante grazioso.
Galop.
1.
2.

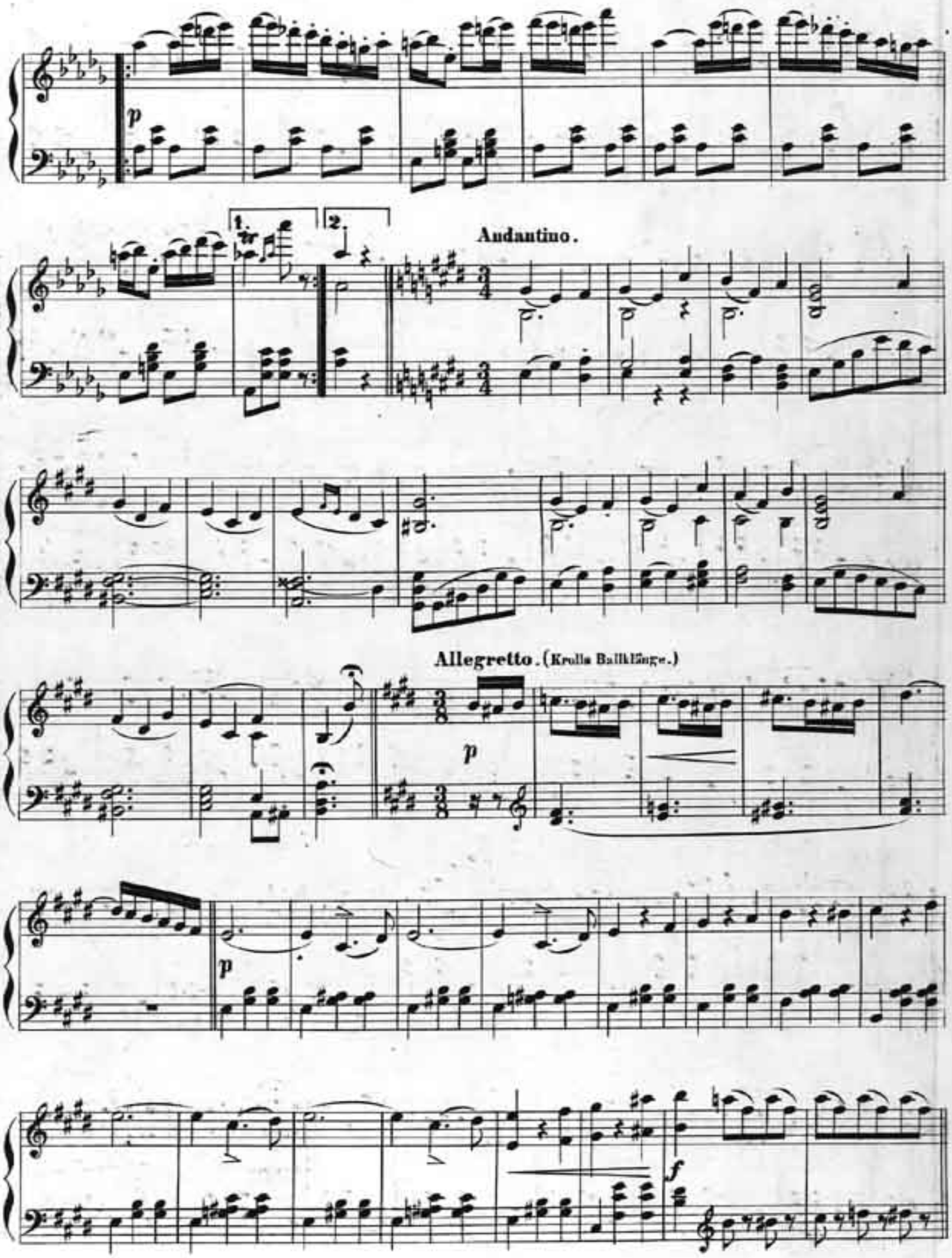
p
1.
2.
Andantino.
Allegretto. (Krolls Ballklänge.)
p
p
f

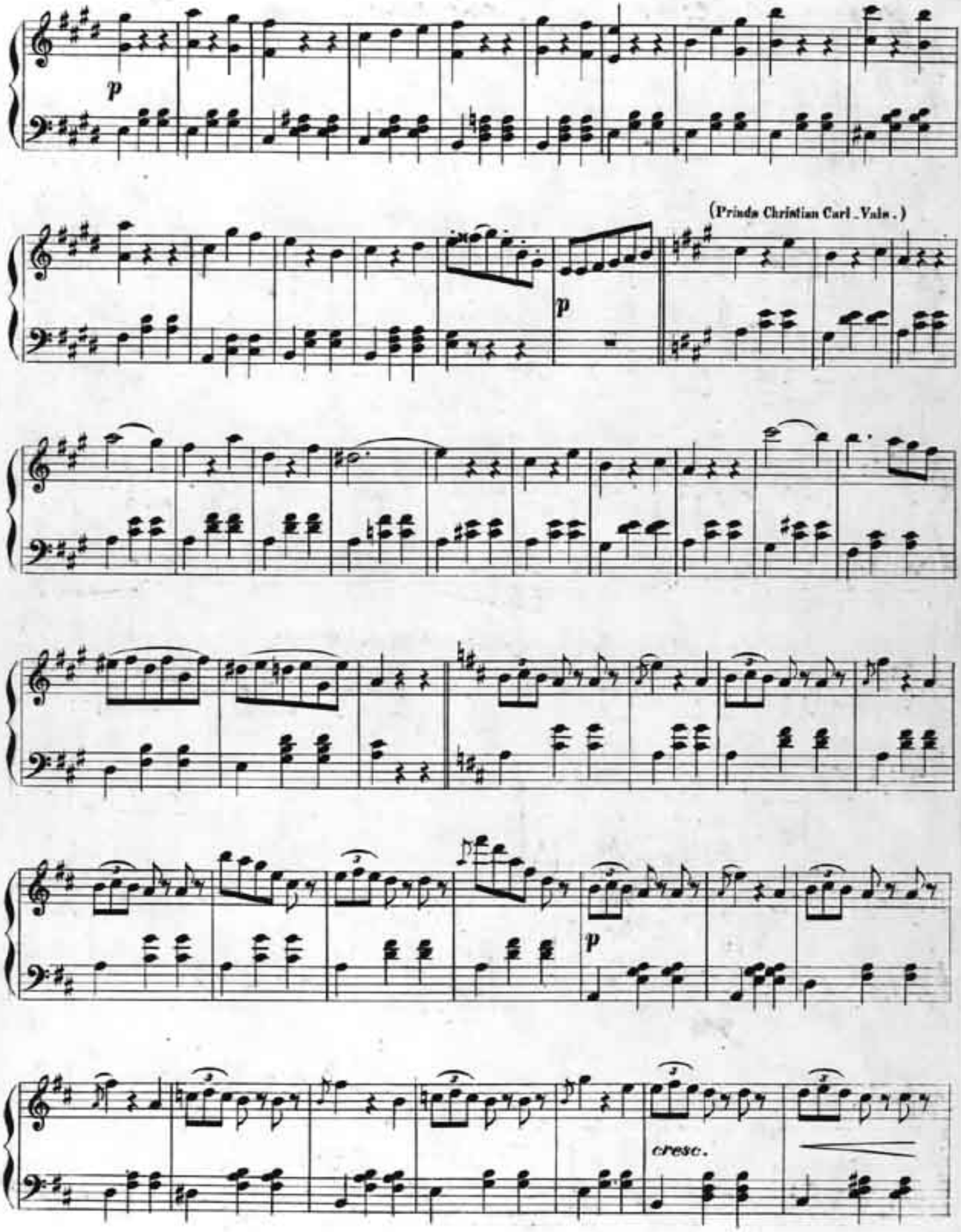
p
(Prinds Christian Carl . Vals .)
p
p
cresc.

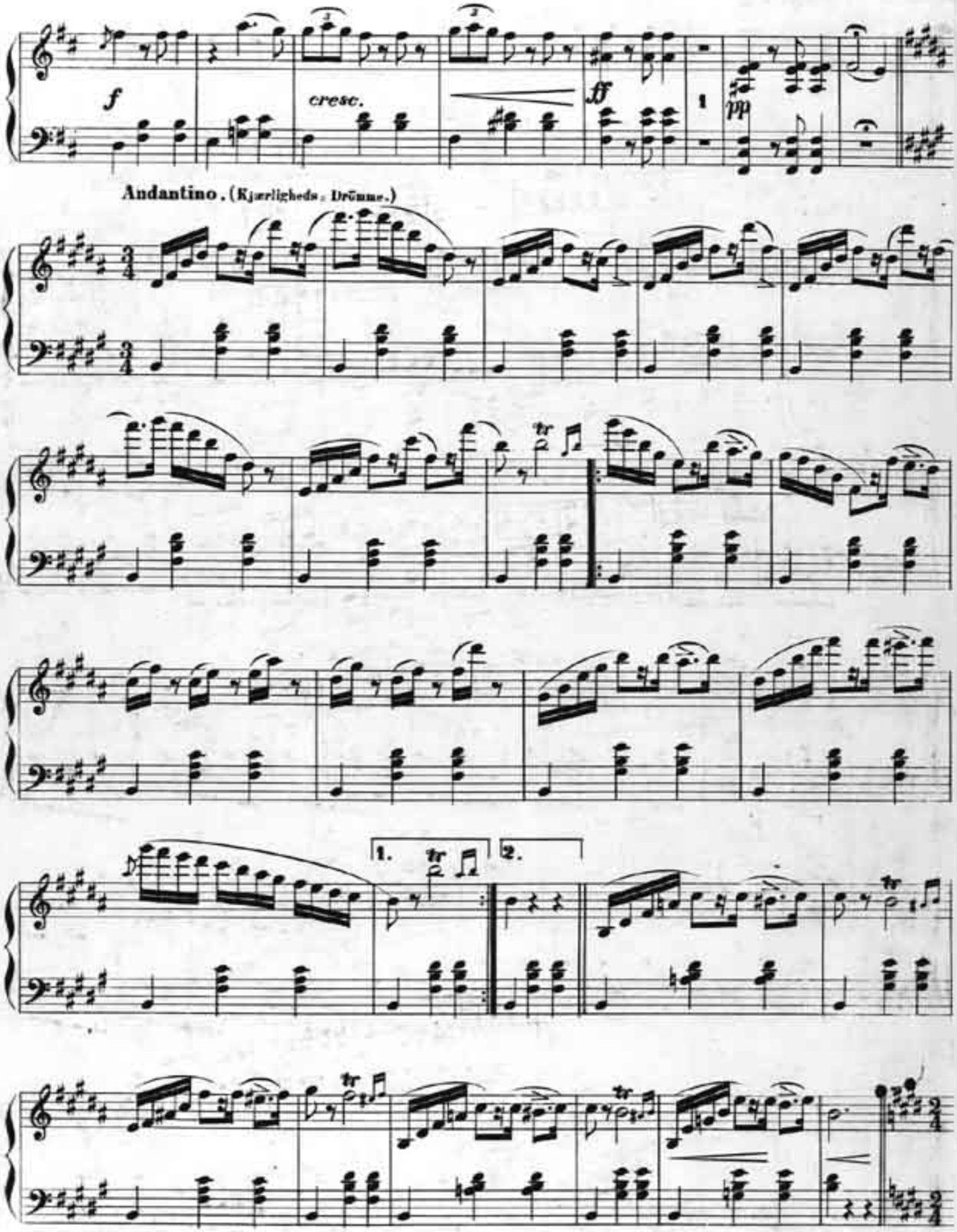
f
cresc.
ff
pp
Andantino. (Kjærligheds-Drømme.)
1.
2.

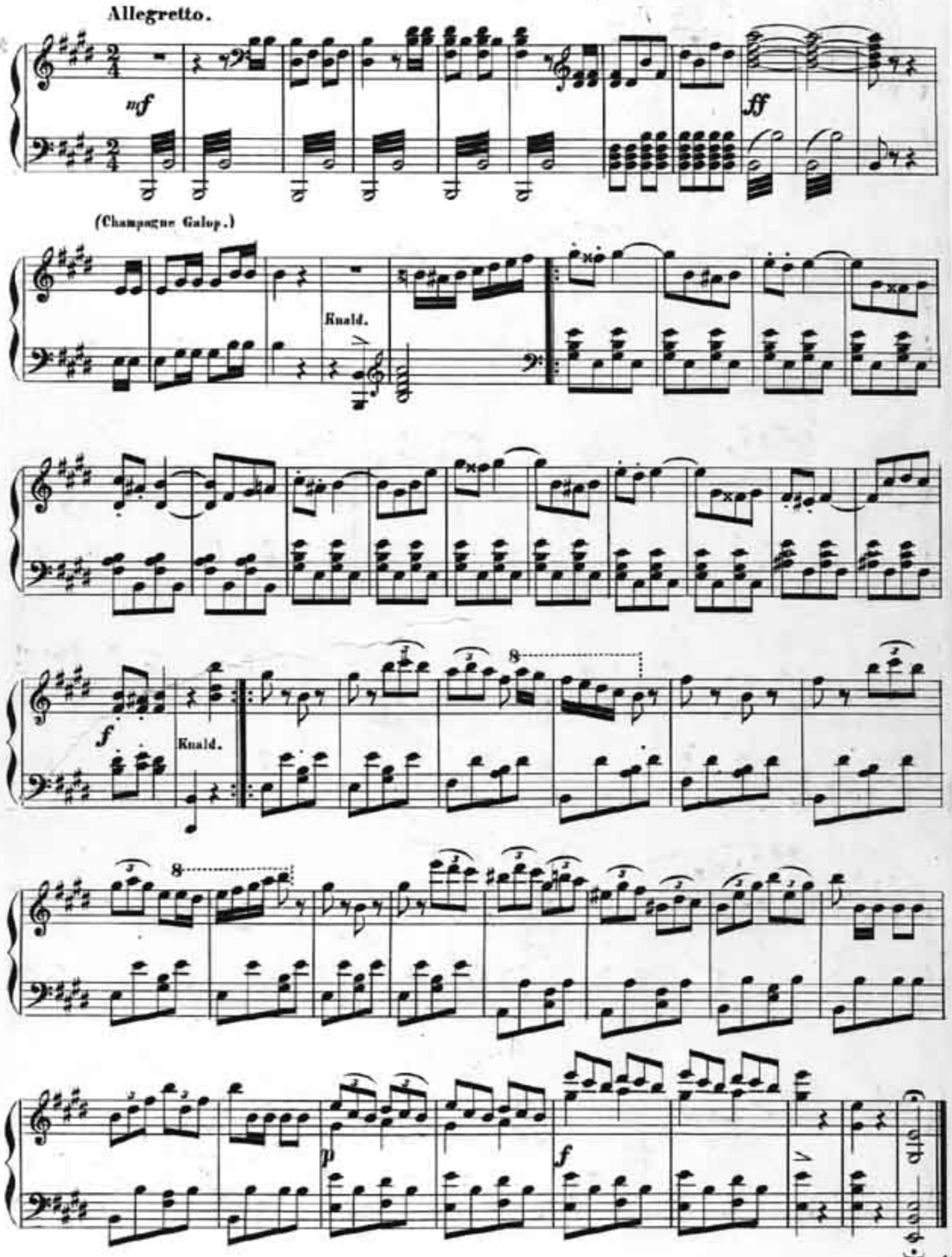
Allegretto.
mf
ff
(Champagne Galop.)
Knald.
f
Knald.
8
8
p
f
Fine