D 24

JOHANNE LUISE VALS

componeret og

Fru J. L. Heiberg

med Höiagtelse tilegnet

AF

H. C. Lumbye.

KJÖBENHAVN,

hos C. C. Lose & Olsen.

x 390204276

1906-7, Nr. 208.

JOHANNE-LOUISE-VALS.

H.C. Lumbye.

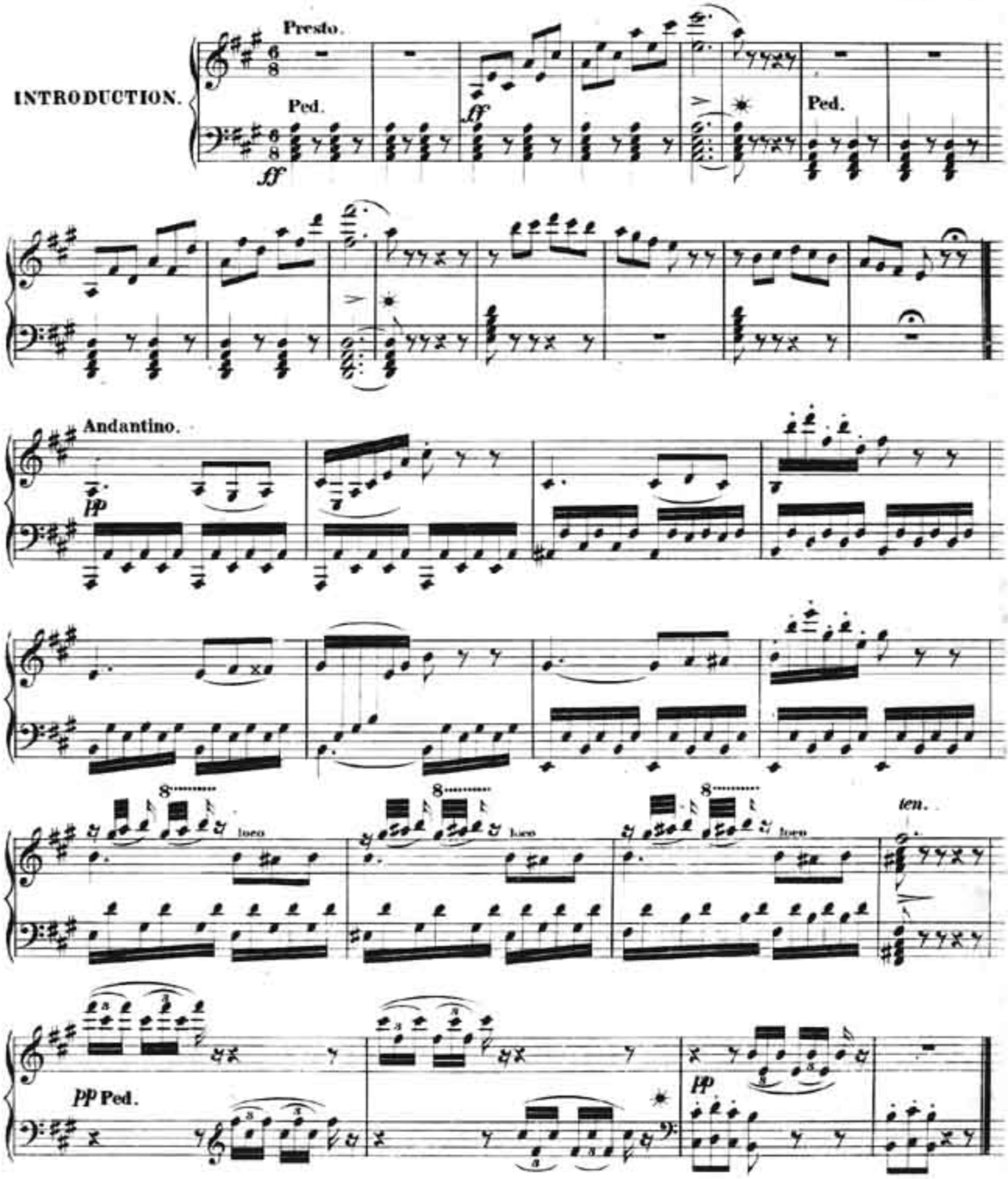

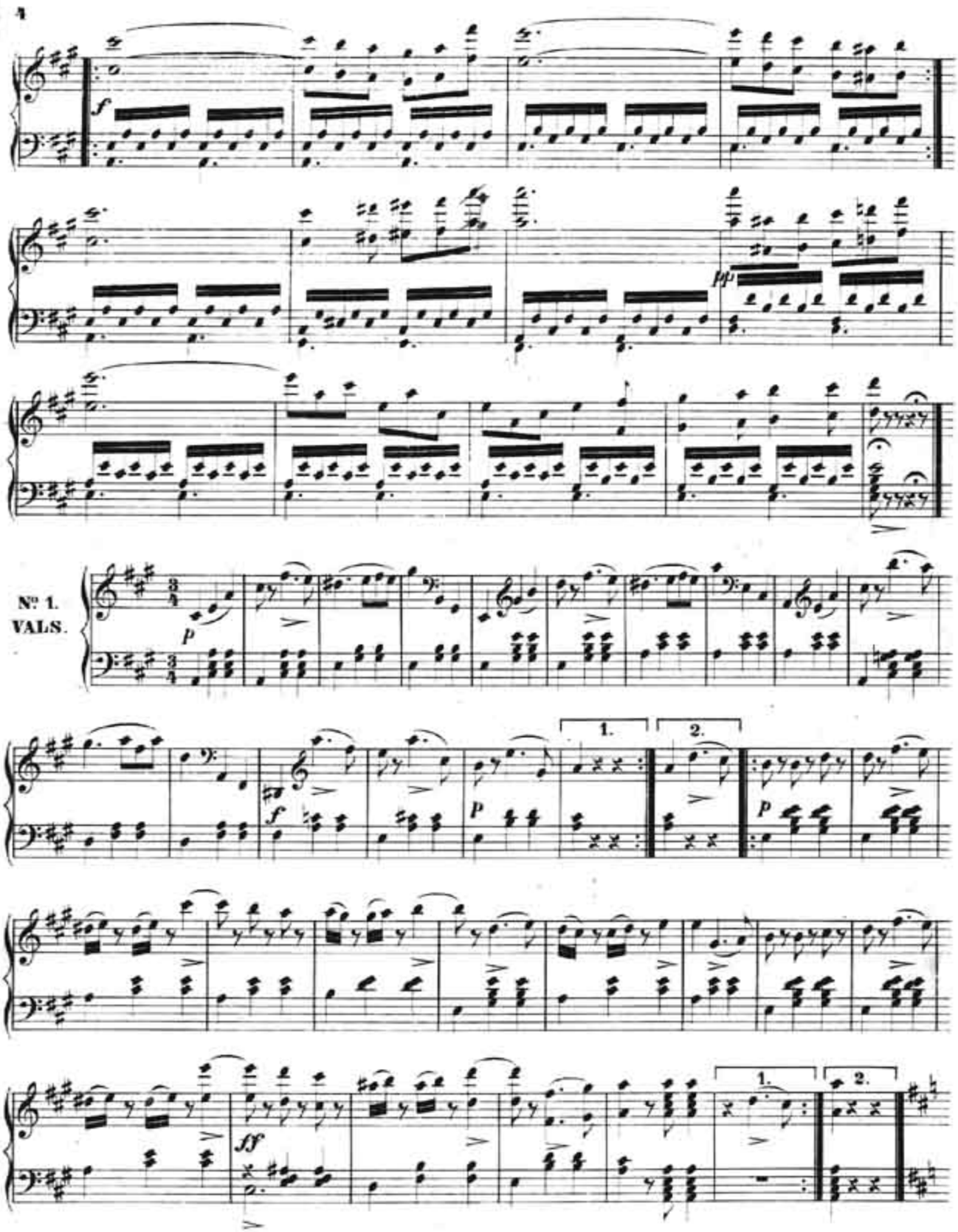
4
f
pp
№ 1.
VALS.
p
1.
2.
f
P
P
1.
2.
ff

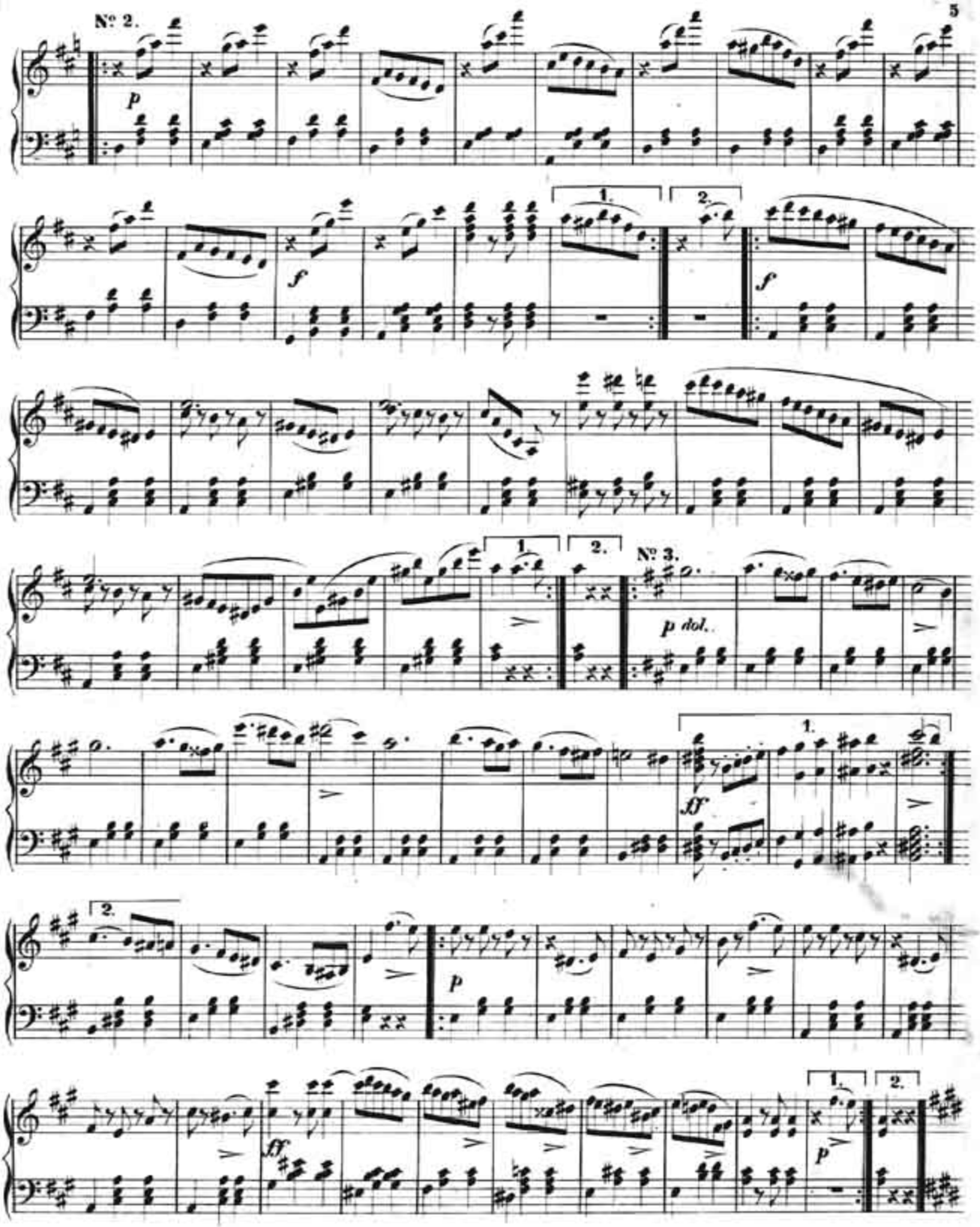
№ 2.
p
f
1.
2.
f
№ 3.
p dol.
1.
ff
2.
p
ff
1.
2.
p

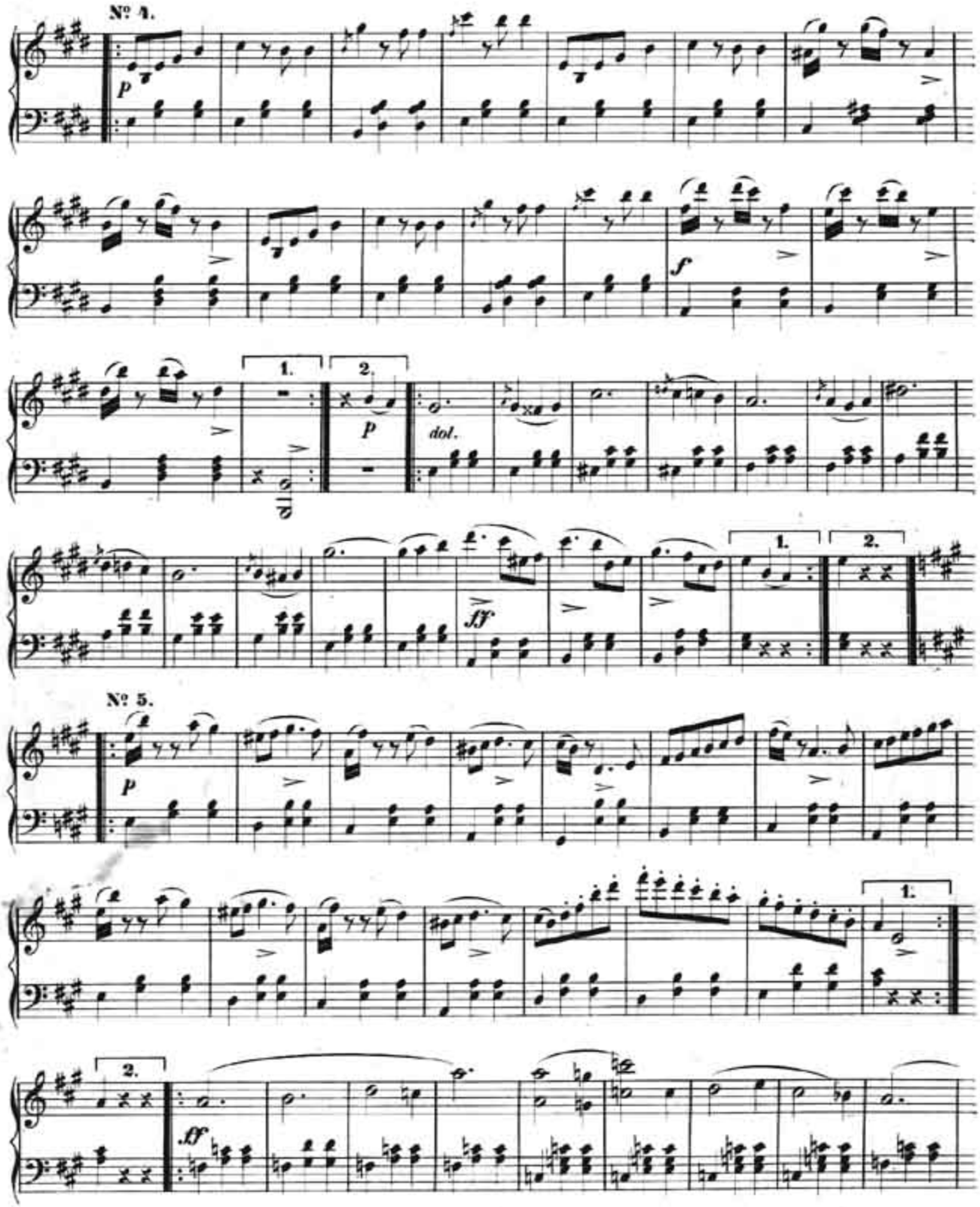
№ 4.
p
f
1.
2.
p
dol.
ff
№ 5.
p
1.
2.
ff

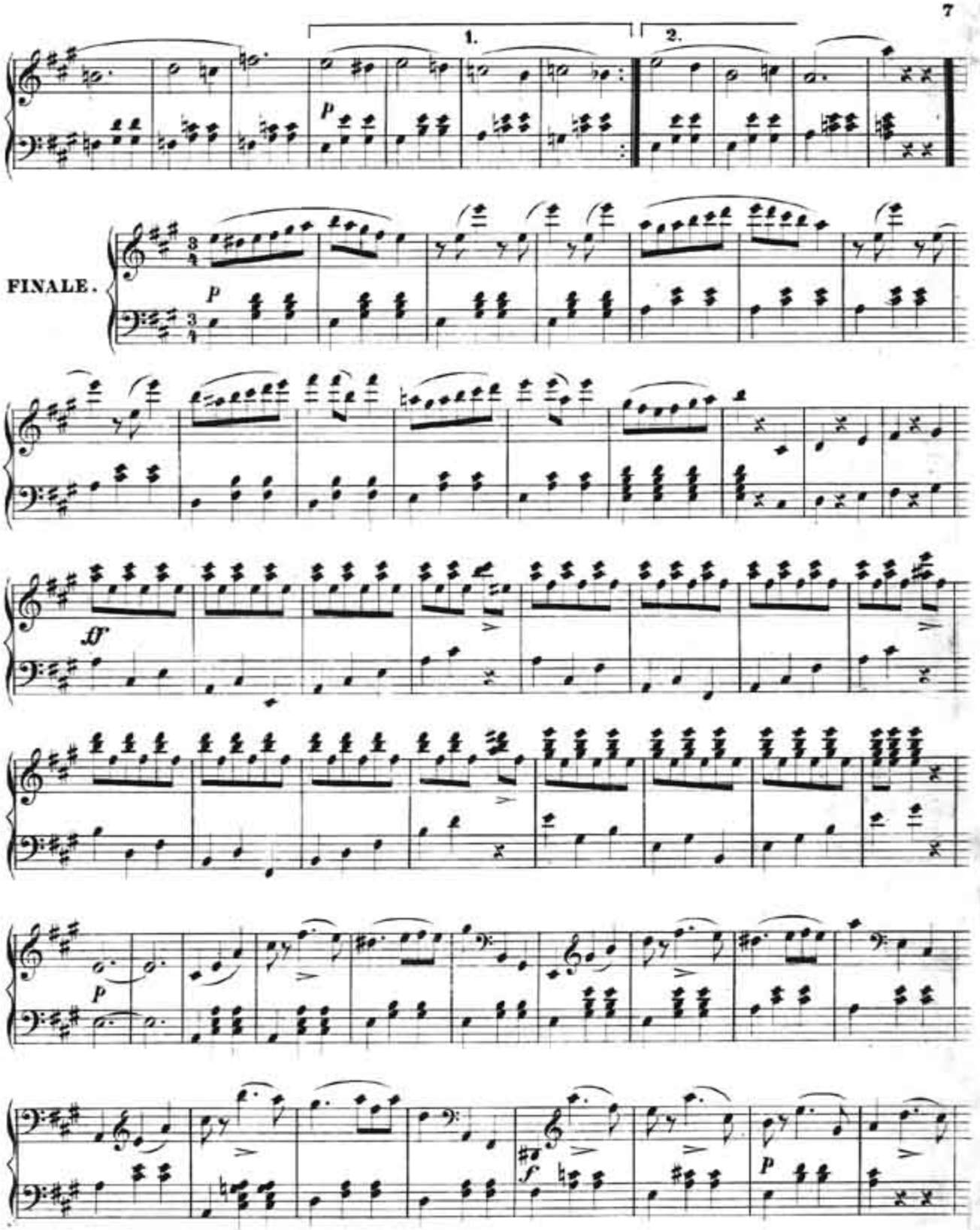
1.
2.
FINALE.

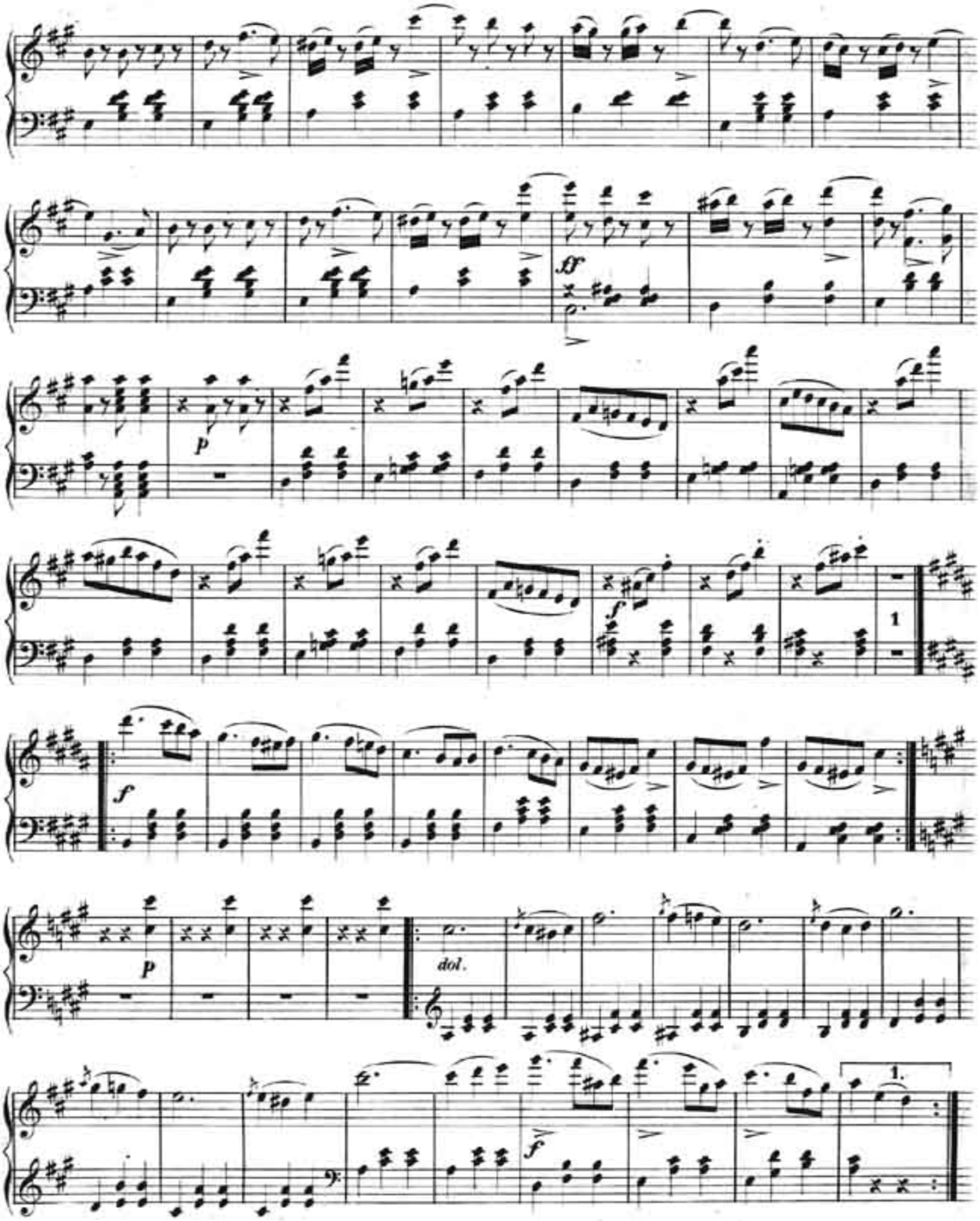
sf
p
f
1
f
p
dol.
1.
f

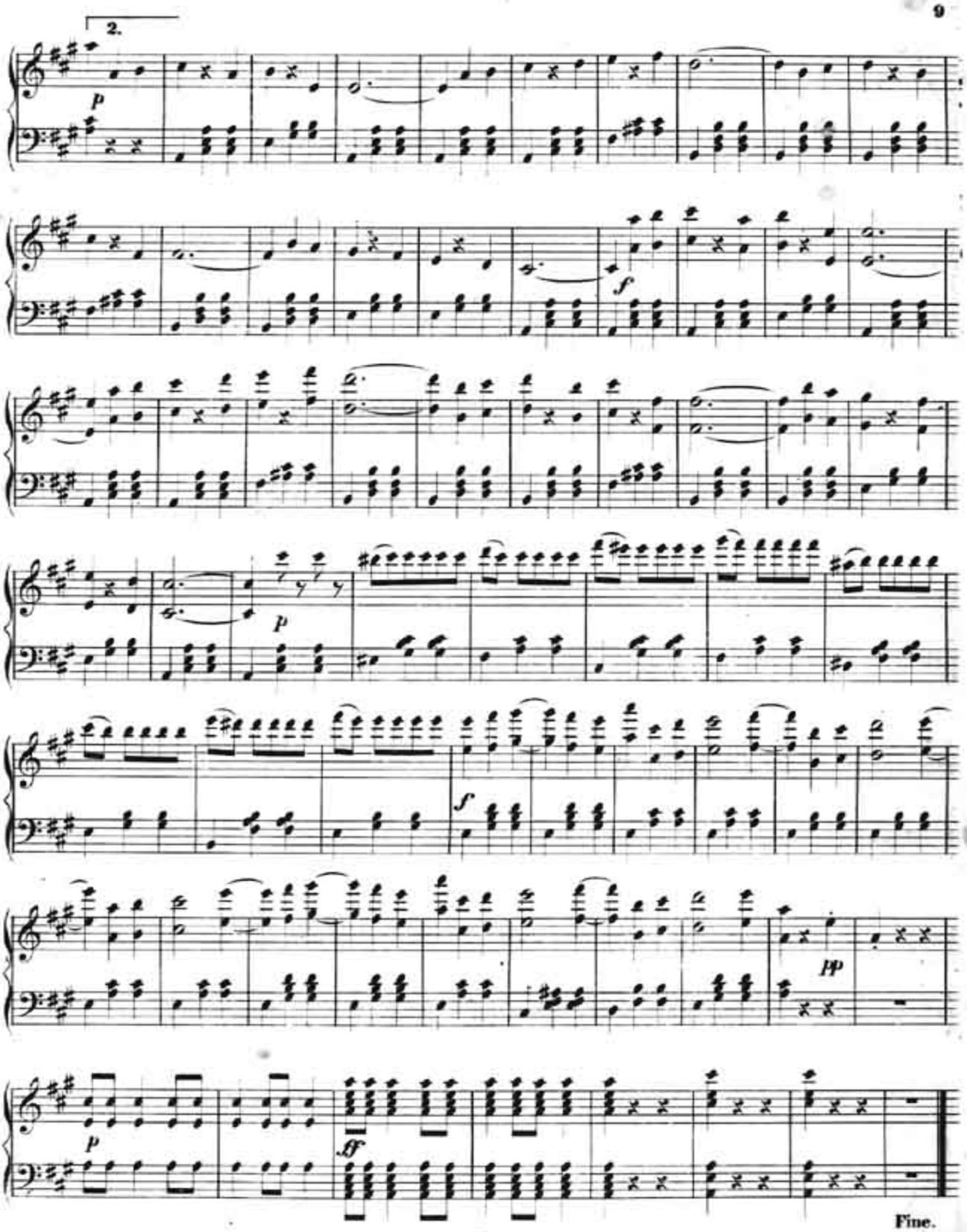
2.
p
f
p
f
pp
p
ff
Fine.