D 24

Eugenie · Walzer

# TAENZE

## FÜR DAS PIANOFORTE

VON

# H. C. LUMBYE.

| № | | Ngr. |
|---|---|---|
| № 1. | Les Souvenirs de Paris. Polka, Walzer und Galopp | 10 |
| " 2. | Eine Sommernacht in Dänemark. Galopp | 10 |
| " 3. | Le Carneval de Paris. Polka | 5 |
| " 4. | Erinnerung an Wien. Walzer | 15 |
| " 5. | Donau-Blumen-Quadrille | 10 |
| " 6. | Tivoli-Bazar-Galopp | 5 |
| " 7. | Corsicaner-Galopp | 5 |
| " 8. | Gruss an die Heimath. Walzer | 15 |
| " 9. | Leopoldinen-Polka | 7½ |
| " 10. | Militair-Galopp | 7½ |
| " 11. | Fontaine-Walzer | 10 |
| " 12. | Fest-Galopp | 7½ |
| " 13. | Nordische Studenten-Polka | 7½ |
| " 14. | Erinnerung an Berlin. Walzer | 10 |
| " 15. | Souvenir de Jenny Lind. Walzer | 15 |
| " 16. | Krell's Ballklänge. Walzer | 15 |
| " 17. | Berliner-Studenten-Polka | 5 |
| " 18. | Hühner-Masken-Quadrille | 10 |
| " 19. | Amalia-Walzer | 15 |
| " 20. | Sophien-Mazurka | 5 |
| " 21. | Der Günstling. Walzer | 15 |
| " 22. | La Resignation. Walzer | 15 |
| " 23. | Reunions-Galopp | 10 |
| " 24. | Mein Lebewohl an Berlin. Walzer | 15 |
| " 25. | Tivoli-Fest-Klänge. Walzer | 12½ |
| " 26. | Ornithobolein-Galopp | 10 |
| " 27. | Isabella-Walzer | 12½ |
| " 28. | Beduinen-Galopp | 10 |
| " 29. | Copenhagener Casino-Walzer | 15 |
| " 30. | Schlittenfahrt-Galopp | 10 |
| " 31. | Nordlichte. Walzer | 15 |
| " 32. | Pergola-Galopp | 7½ |
| № 33. | Künstler-Carnevals-Quadrille | 10 |
| " 34. | Veilchen-Polka | 7½ |
| " 35. | Seraphinen-Walzer | 12½ |
| " 36. | Castilianer-Galopp | 7½ |
| " 37. | Alhambra. Romantischer Walzer | 15 |
| " 38. | Fortuna-Walzer | 12½ |
| " 39. | Magyaren-Galopp | 7½ |
| " 40. | Luna-Walzer | 15 |
| " 41. | Hamburger-Tonhalle-Polka | 5 |
| " 42. | Alster-Ruder-Klänge. Walzer | 12½ |
| " 43. | Louisen-Galopp | 5 |
| " 44. | Amanden-Walzer | 12½ |
| " 45. | Emilien-Polka | 7½ |
| " 46. | Marseillaisen-Galopp | 10 |
| " 47. | La Recreation. Walzer | 15 |
| " 48. | Rosenthal-Walzer | 15 |
| " 49. | Bellona-Galopp | 7½ |
| " 50. | La reine du bal. Walzer | 12½ |
| " 51. | Flora-Polka | 5 |
| " 52. | Vigoresa-Walzer | 15 |
| " 53. | Amalia-Walzer | 12½ |
| " 54. | Amoretten-Galopp | 5 |
| " 55. | Arabella-Walzer | 12½ |
| " 56. | Kathinka-Polka-Mazurka | 5 |
| " 57. | La petite Trompette. Galopp | 7½ |
| " 58. | Lisbeth-Walzer | 12½ |
| " 59. | Sympathie-Polka | 7½ |
| " 60. | Erinnerung an Joh. Strauss. Walzer | 12½ |
| " 61. | Anna-Polka | 5 |
| " 62. | Sylphiden-Walzer | 15 |
| " 63. | Baladine-Galopp | 7½ |
| " 64. | Diana-Walzer | 15 |
| " 65. | Sophien-Polka | 7½ |
| " 66. | Rosalie-Walzer | 15 |
| № 67. | Alexander-Polka-Mazurka | 10 |
| " 68. | Rosa-Walzer | 15 |
| " 69. | Agnes-Polka | 5 |
| " 70. | Petersburger-Champagner-Galopp | 7½ |
| " 71. | En avant. Marsch | 5 |
| " 72. | Zicksack-Polka | 5 |
| " 73. | Fisberträume. Walzer | 15 |
| " 74. | Salut-Galopp | 5 |
| " 75. | Elise-Polka | 5 |
| " 76. | Augusta-Polka-Mazurka | 5 |
| " 77. | Souvenir de Peterhof. Marsch | 5 |
| " 78. | Rosa-Polka | 5 |
| " 79. | Maria-Marianna-Walzer | 12½ |
| " 80. | Mon salut à St. Petersbourg. Marsch | 5 |
| " 81. | Maria-Polka | 5 |
| " 82. | Christiane-Polka | 5 |
| " 83. | Azurine-Walzer | 15 |
| " 84. | Marsch | 7½ |
| " 85. | Tamino-Polka | 7½ |
| " 86. | Manoeuvre-Galopp | 7½ |
| " 87. | Rosalie-Polka | 5 |
| " 88. | Sophien-Walzer | 15 |
| " 89. | David-Polka | 5 |
| " 90. | Thora-Galopp | 5 |
| " 91. | Julis-Polka-Mazurka | 7½ |
| " 92. | Friederiken-Galopp | 7½ |
| " 93. | Louisen-Walzer | 15 |
| " 94. | Caroline-Polka-Mazurka | 5 |
| " 95. | Charlotten-Galopp | 7½ |
| " 96. | Elwira-Polka-Mazurka | 5 |
| " 97. | Marien-Galopp | 7½ |
| " 98. | Ballfieber-Polka-Mazurka | 5 |
| " 99. | Lisette-Polka-Mazurka | 7½ |
| " 100. | Triumph-Marsch | 7½ |
| № 101. | Cäcilien-Walzer | 15 |
| " 102. | Künstler-Verein-Quadrille | 10 |
| " 103. | Chinesischer Glöckchen-Galopp | 7½ |
| " 104. | Danie-Polka | 5 |
| " 105. | Huldigungs-Marsch | 5 |
| " 106. | La Coquette. Walzer | 15 |
| " 107. | Petrine-Galopp | 7½ |
| " 108. | Therese-Polka | 7½ |
| " 109. | Amaryllis-Walzer | 15 |
| " 110. | Henriette-Polka | 5 |
| " 111. | Kanonen-Galopp | 7½ |
| " 112. | Mabille-Polka | 5 |
| " 113. | Undine-Walzer | 15 |
| " 114. | Ida-Polka | 5 |
| " 115. | Frühlingsgrüsse. Galopp | 7½ |
| " 116. | Pomona-Walzer | 15 |
| " 117. | Tivoli-Carneval-Polka | 7½ |
| " 118. | Kehraus-Galopp | 5 |
| " 119. | Caroline-Polka | 5 |
| " 120. | Anna-Polka-Mazurka | 5 |
| " 121. | Augustas Erinnerungs-Polka | 5 |
| " 122. | Amor und Psyche. Walzer | 15 |
| " 123. | Georgine-Polka | 5 |
| " 124. | Bacchus-Galopp | 5 |
| " 125. | Amalie-Polka | 5 |
| " 126. | Eugenie-Walzer. (La Ventana) | 12½ |
| " 127. | Henriette-Galopp | 7½ |
| " 128. | Christa-Walzer | 12½ |
| " 129. | Silberne Hochzeit-Polka | 7½ |
| " 130. | Johanna-Walzer | 15 |
| " 131. | Farbenspiel-Galopp | 15 |

Eigenthum der Verleger.

Leipzig, bei Breitkopf & Härtel.

Eingetragen in das Vereins-Archiv.

mm 8608.2807 x390208239

# EUGENIE-WALZER.

(La Ventana.)

von

## H. C. LUMBYE.

Allegro.

**Introduction.**

*p stacc.*

*cresc.*

*ff*

Tempo di Bolero.

*tr*

*p*

*f*

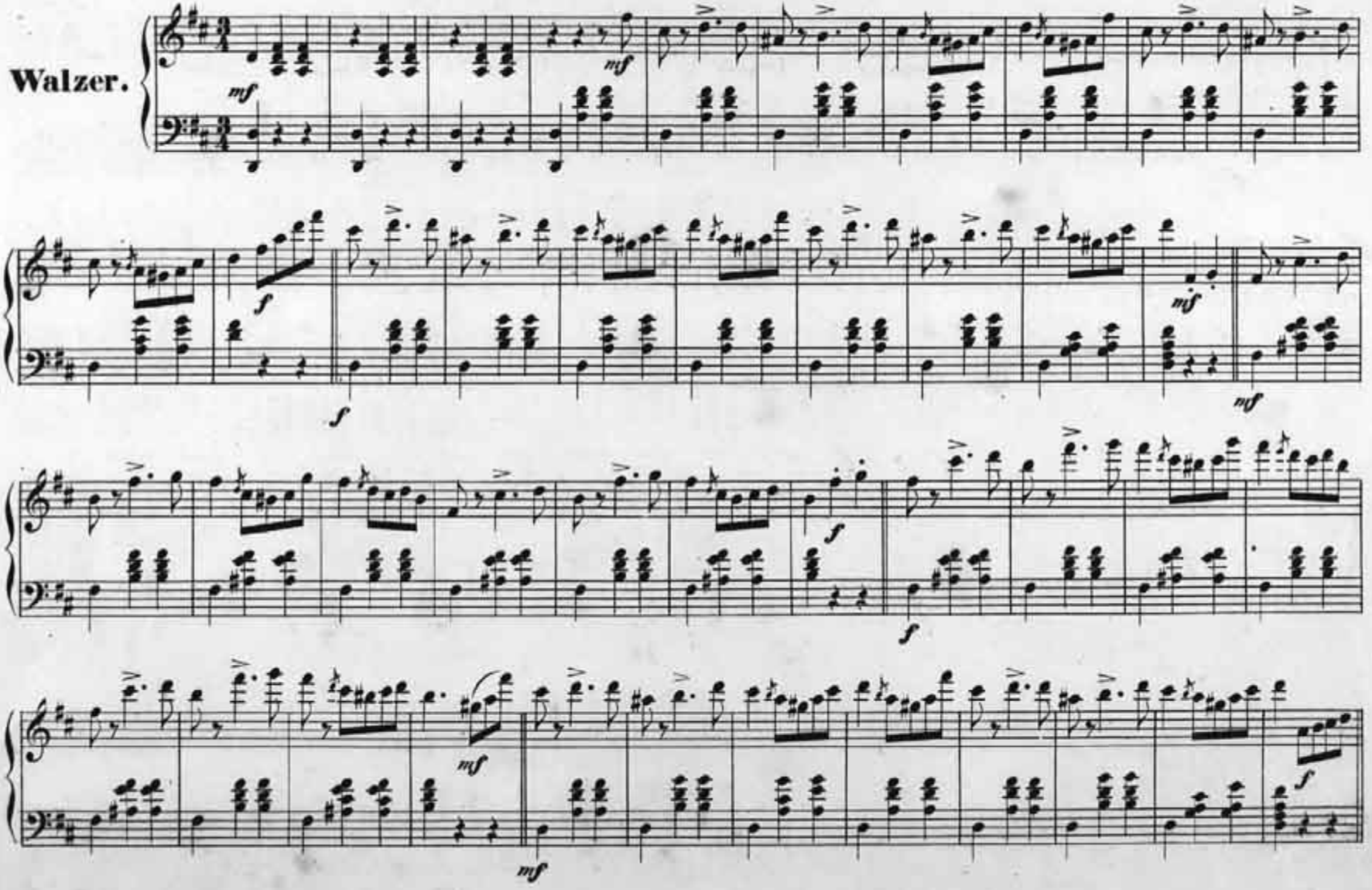


9002

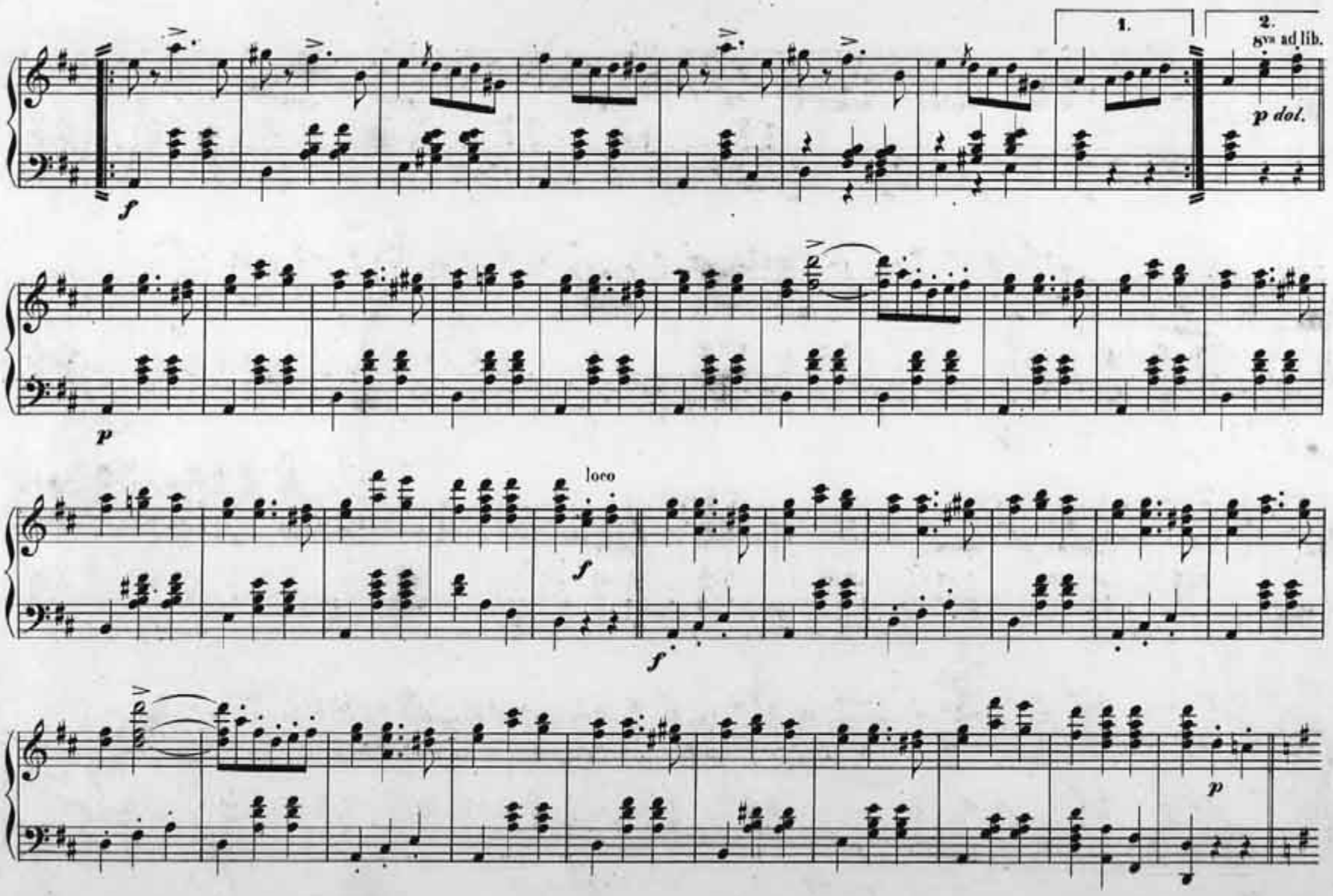
1.
2.
8va ad lib.
p dol.
f
p
loco
f
f
p

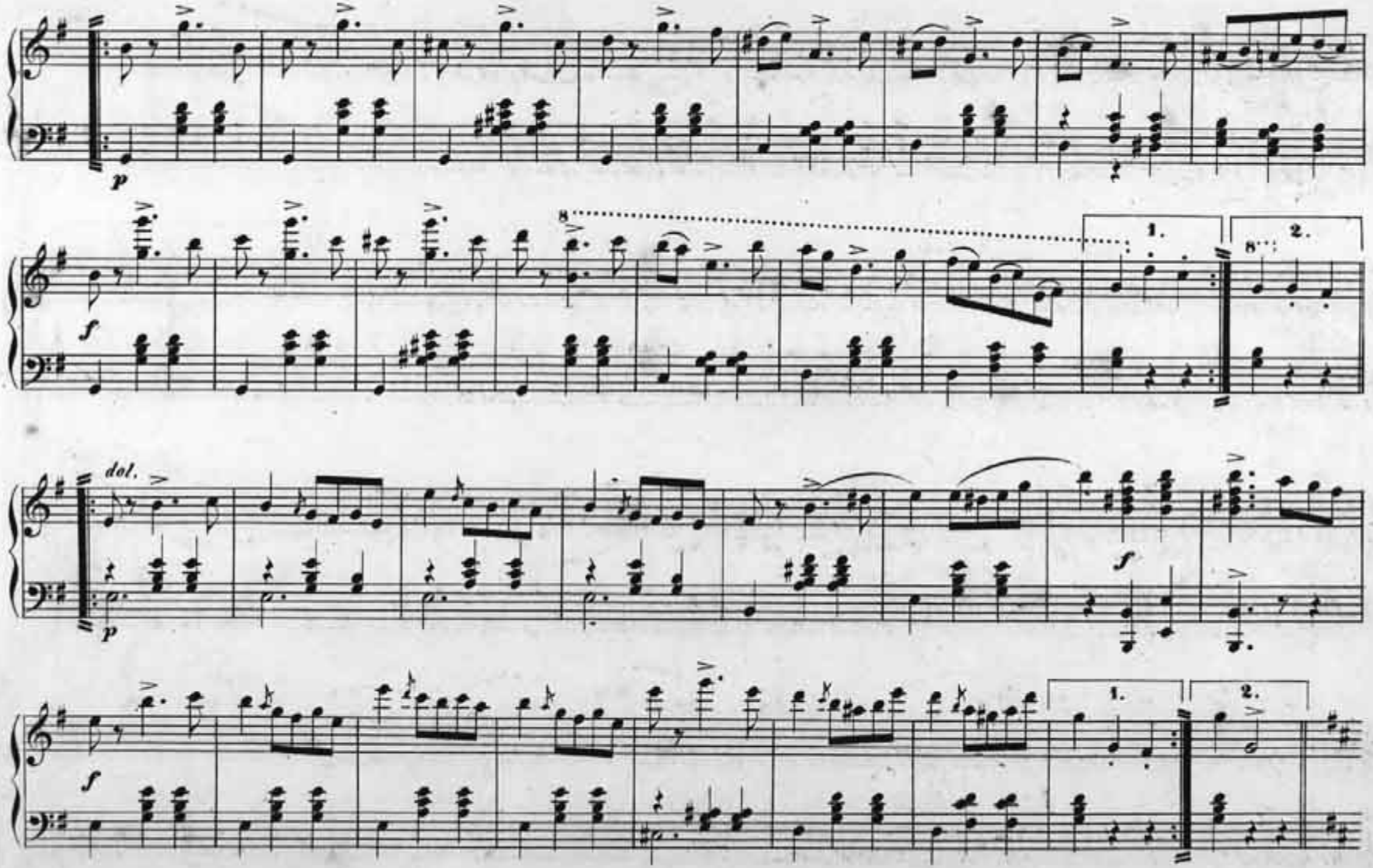
p
f
8
1.
2.
dol.
p
f
f
1.
2.

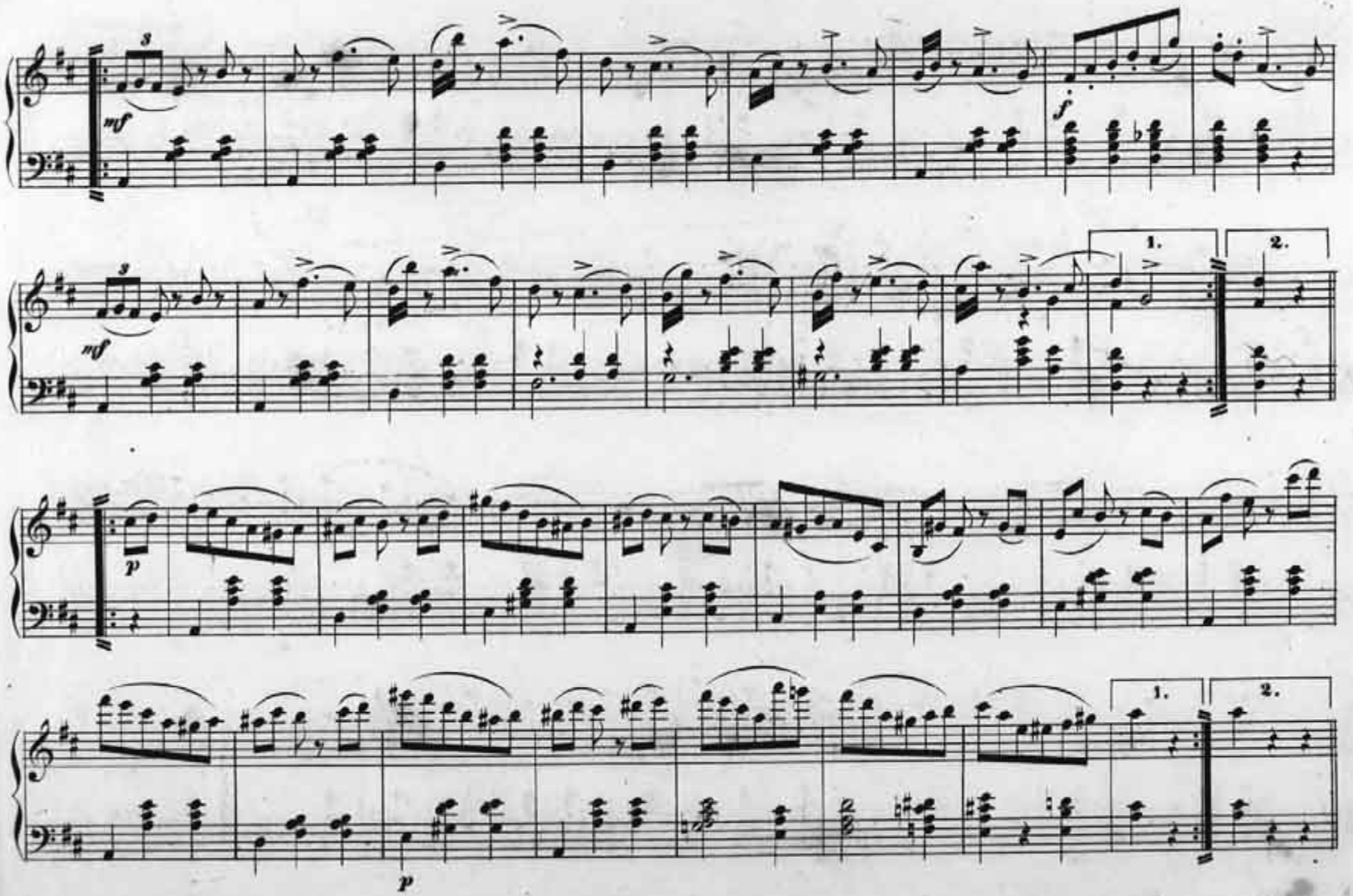
3
mf
f
1.
2.
p

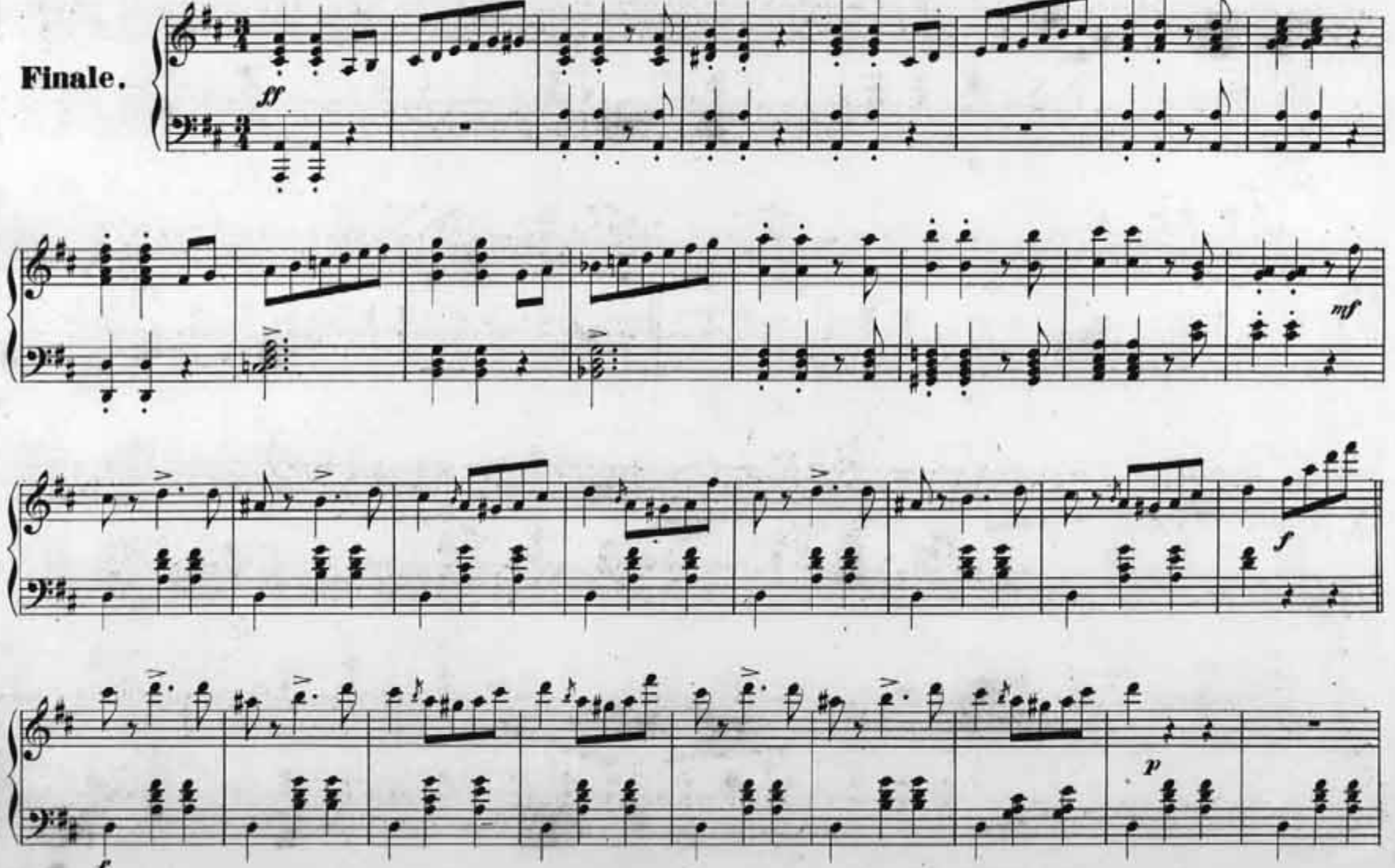
Finale.
ff
mf
f
f
p

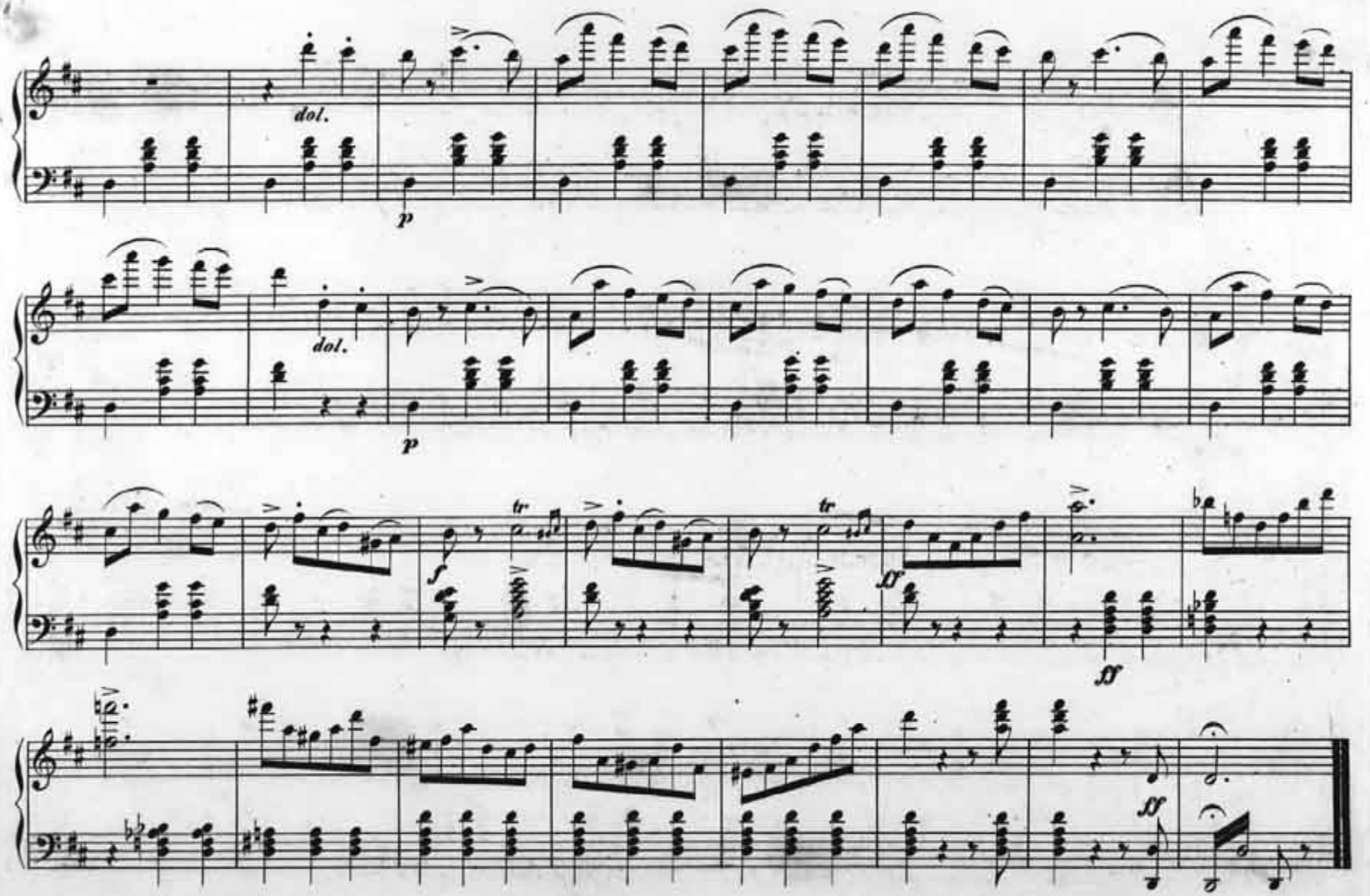
dol.
p
dol.
p
tr
f
tr
ff
ff
ff