TAENZE

FÜR DAS PIANOFORTE

VON

H. C. LUMBYE.

N° 1.	Les Souvenirs de Paris. Polka, Walzer und Galopp	10 Sgr.
" 2.	Eine Sommernacht in Dänemark. Galopp	10 "
" 3.	Le Carnoval de Paris. Polka.	5 "
" 4.	Erinnerung an Wien. Walzer.	15 "
" 5.	Donau-Blumen-Quadrille	10 "
" 6.	Tivoli-Bazar-Galopp	5 "
" 7.	Cernicaner-Galopp	5 "
" 8.	Gruss an die Heimath. Walzer	15 "
" 9.	Leopoldinen-Polka	7½ "
" 10.	Militair-Galopp	7½ "
" 11.	Fontaine-Walzer	10 "
" 12.	Fest-Galopp	7½ "
" 13.	Nordische Studenten-Polka	7½ "
" 14.	Erinnerung an Berlin. Walzer	10 "
" 15.	Souvenir de Jenny Lind. Walzer	15 "
" 16.	Kroll's Ballklänge. Walzer	15 "
" 17.	Berliner-Studenten-Polka	5 "
" 18.	Hühner-Masken-Quadrille	10 "
" 19.	Amelie-Walzer	15 "
" 20.	Sophien-Mazurka	5 "
" 21.	Der Günstling. Walzer	15 "
" 22.	La Resignation. Walzer	15 "
" 23.	Reunions-Galopp	10 "
N° 24.	Mein Lebewohl an Berlin. Walzer	15 Sgr.
" 25.	Tivoli-Fest-Klänge. Walzer	12½ "
" 26.	Ornithobolaia-Galopp	10 "
" 27.	Isabella-Walzer	12½ "
" 28.	Beduinen-Galopp	10 "
" 29.	Copenhagener Casino-Walzer	15 "
" 30.	Schlittenfahrt-Galopp	10 "
" 31.	Nordlichte. Walzer	15 "
" 32.	Pergola-Galopp	7½ "
" 33.	Künstler-Carnevals-Quadrille	10 "
" 34.	Veilchen-Polka	7½ "
" 35.	Seraphinen-Walzer	12½ "
" 36.	Castillianer-Galopp	7½ "
" 37.	Alhambra. Romantischer Walzer	15 "
" 38.	Fortuna-Walzer	12½ "
" 39.	Magyaren-Galopp	7½ "
" 40.	Luna-Walzer	15 "
" 41.	Hamburger-Tonhalle-Polka	5 "
" 42.	Alster-Ruder-Klänge. Walzer	12½ "
" 43.	Louisen-Galopp	5 "
" 44.	Amanden-Walzer	12½ "
" 45.	Emilien-Polka	7½ "
" 46.	Marseillaisen-Galopp	10 "
" 47.	La Recreation. Walzer	15 "
N° 48.	Rosenthal-Walzer	15 Sgr.
" 49.	Bellona-Galopp	7½ "
" 50.	La reine du bal. Walzer	12½ "
" 51.	Flora-Polka	5 "
" 52.	Vigorosa-Walzer	15 "
" 53.	Amalia-Walzer	12½ "
" 54.	Amoretten-Galopp	5 "
" 55.	Arabella-Walzer	12½ "
" 56.	Kathinka-Polka-Mazurka	5 "
" 57.	La petite Trompette. Galopp	7½ "
" 58.	Lisbeth-Walzer	12½ "
" 59.	Sympathie-Polka	7½ "
" 60.	Erinnerung an Johann Strauss. Walzer	12½ "
" 61.	Anna-Polka	5 "
" 62.	Sylphiden-Walzer	15 "
" 63.	Baladine-Galopp	7½ "
" 64.	Diana-Walzer	15 "
" 65.	Sophien-Polka	7½ "
" 66.	Rosalie-Walzer	15 "
" 67.	Alexander-Polka-Mazurka	10 "
" 68.	Rosa-Walzer	15 "
" 69.	Agnes-Polka	5 "
" 70.	Petersburger-Champagner-Galopp	7½ "
N° 71.	En avant. Marsch	5 Sgr.
" 72.	Zickzack-Polka	5 "
" 73.	Fieberträume. Walzer	15 "
" 74.	Salut-Galopp	5 "
" 75.	Elise-Polka	5 "
" 76.	Augusta-Polka-Mazurka	5 "
" 77.	Souvenir de Peterhof. Marsch.	5 "
" 78.	Rosa-Polka	5 "
" 79.	Maria-Marianna-Walzer	12½ "
" 80.	Mon salut à St. Petersbourg. Marsch	5 "
" 81.	Maria-Polka	5 "
" 82.	Christiane-Polka	5 "
" 83.	Azurine-Walzer	15 "
" 84.	Marsch	7½ "
" 85.	Tamino-Polka	7½ "
" 86.	Manoeuvre-Galopp	7½ "
" 87.	Rosalie-Polka	5 "

Leipzig, bei Breitkopf & Härtel.

Eigenthum der Verleger.

J. COHEN Musikhandler

Eingetragen in das Vereins-Archiv.

AZURINE - WALZER

von

H. C. LUMBYE.

Andantino.

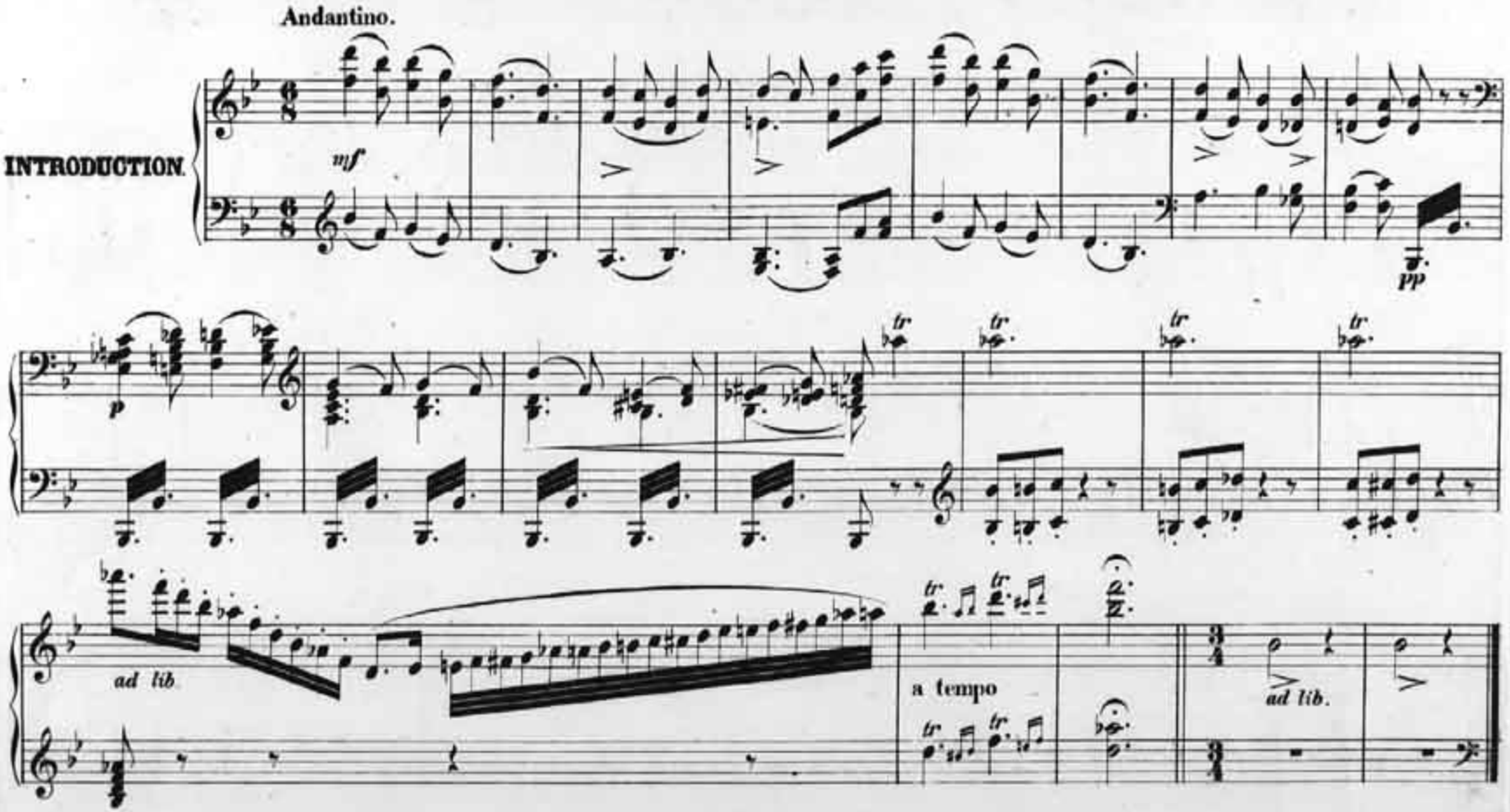

Walzer.

Nº 1.

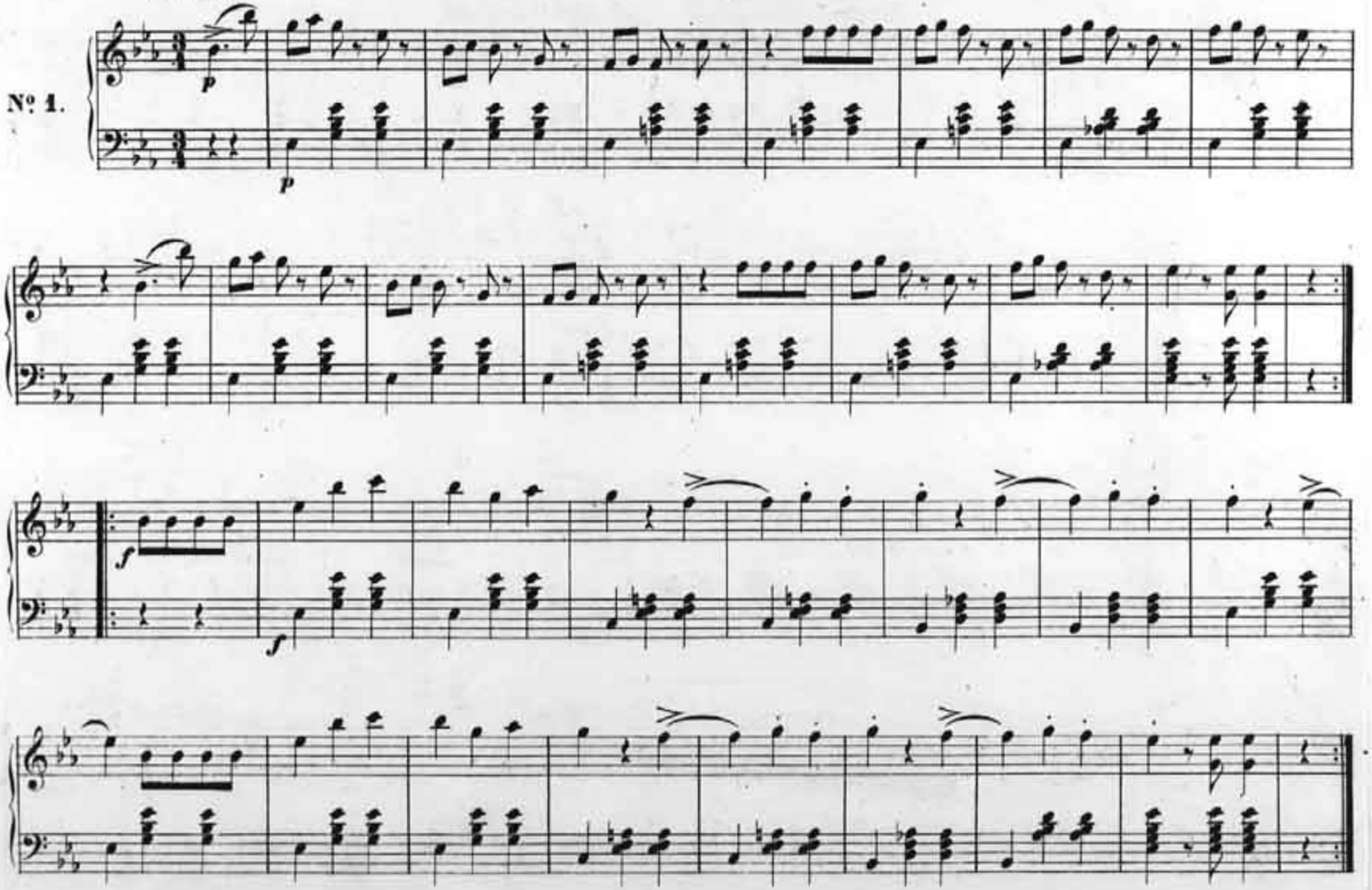

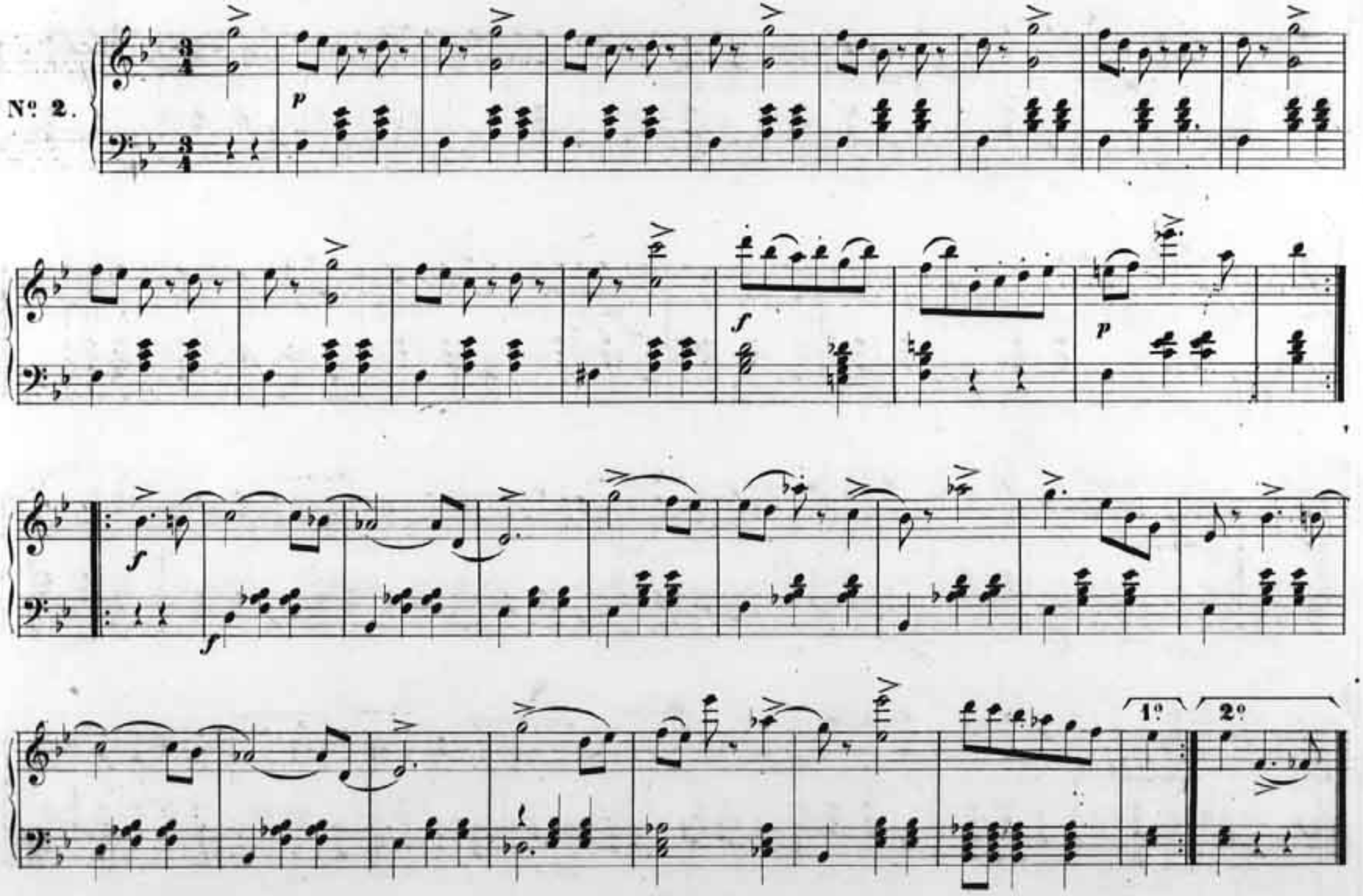
Nº 2.
p
f
p
f
f
1º
2º

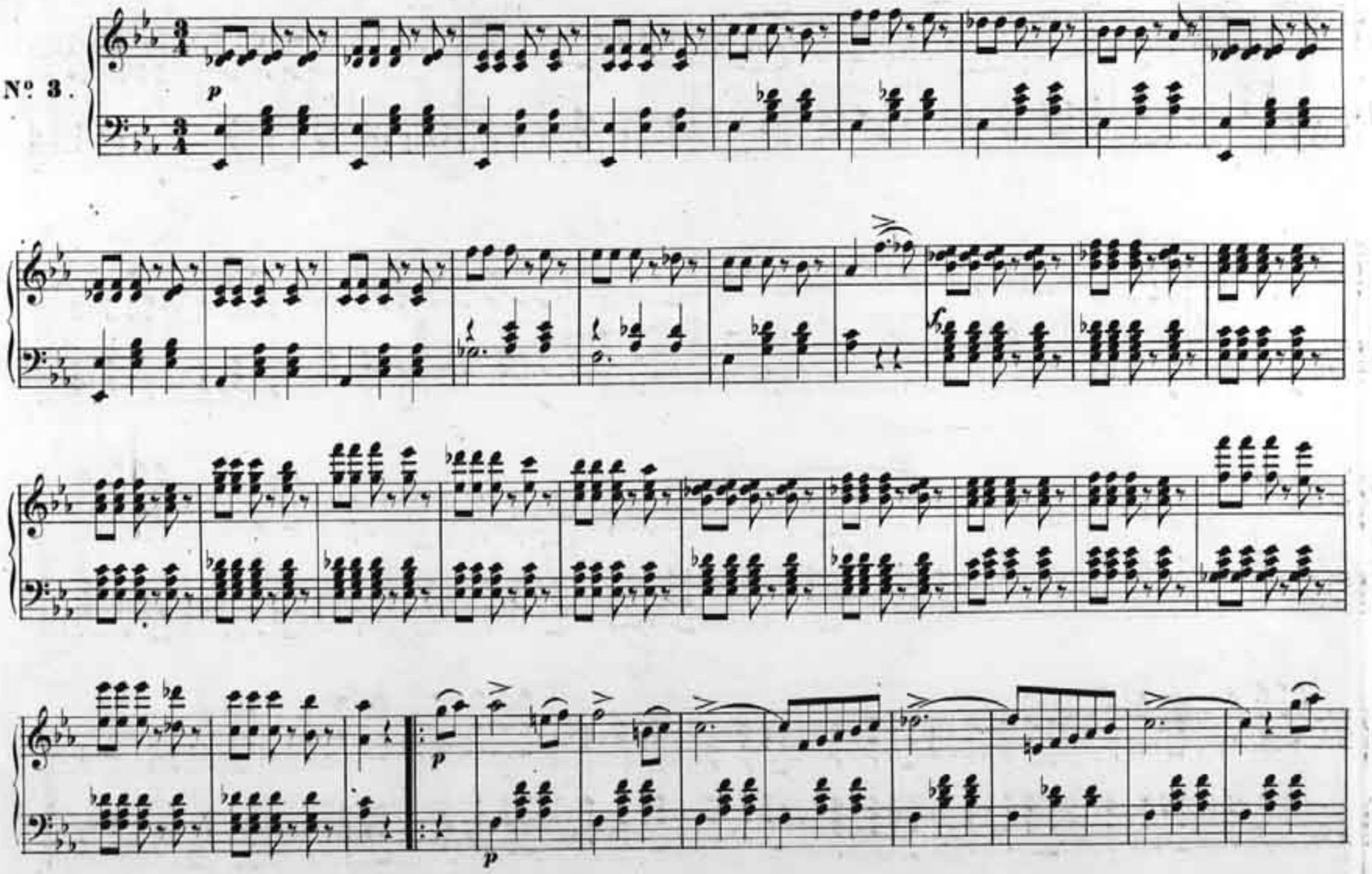
Nº 3.
p
fp
p
p

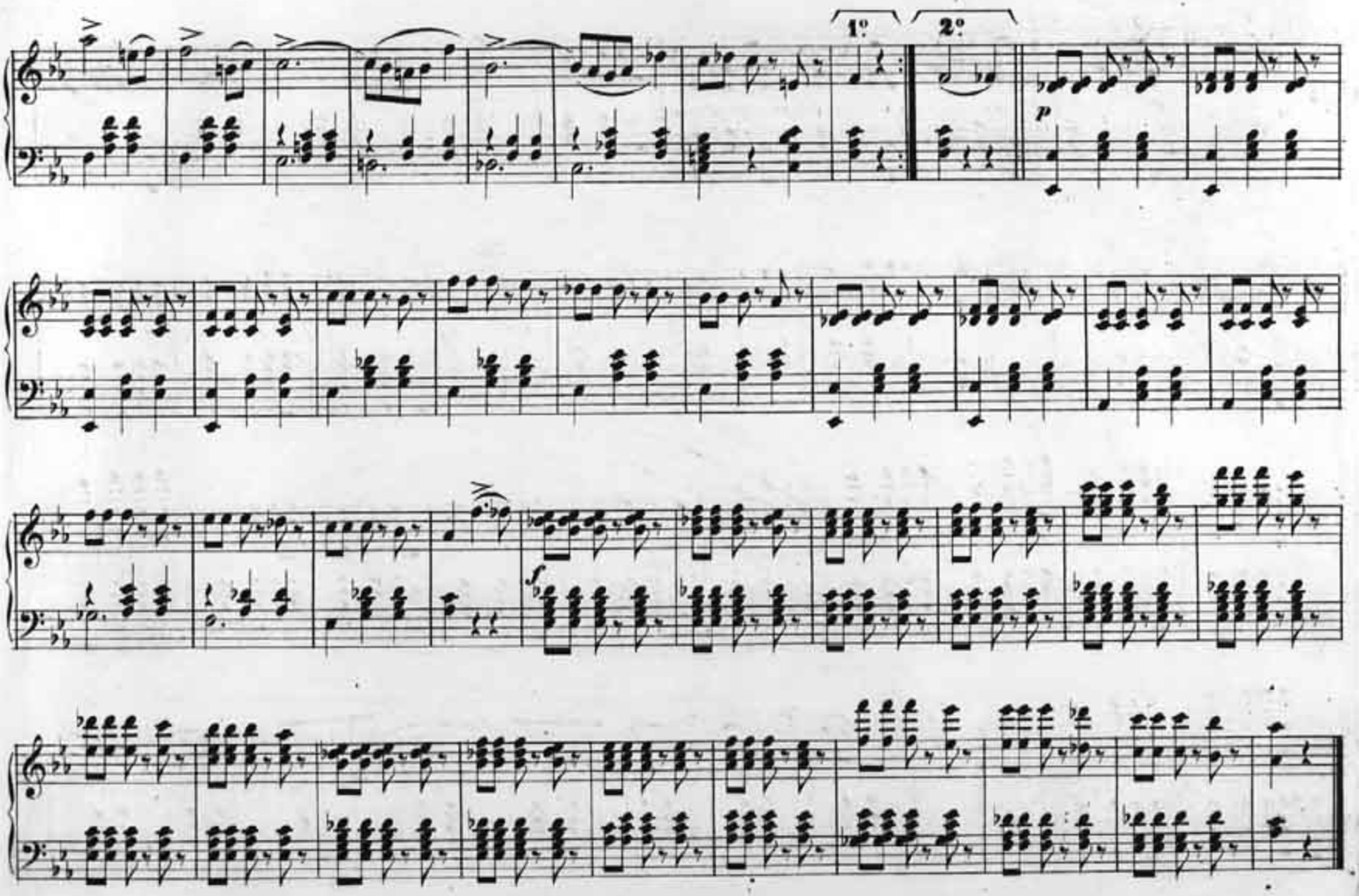
1º
2º
p
f

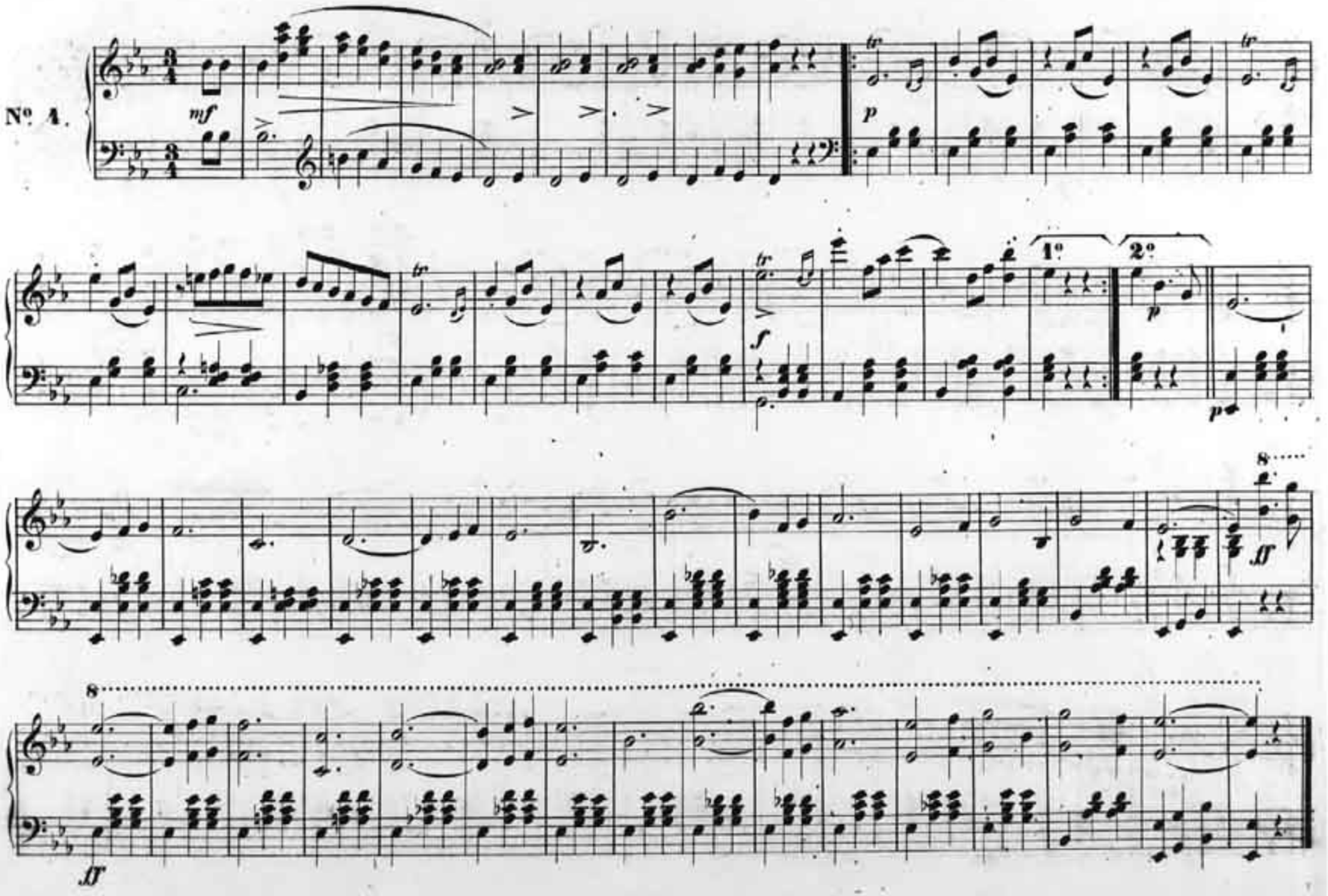
Nº 4.
mf
p
tr
f
1º
2º
p
ff
8

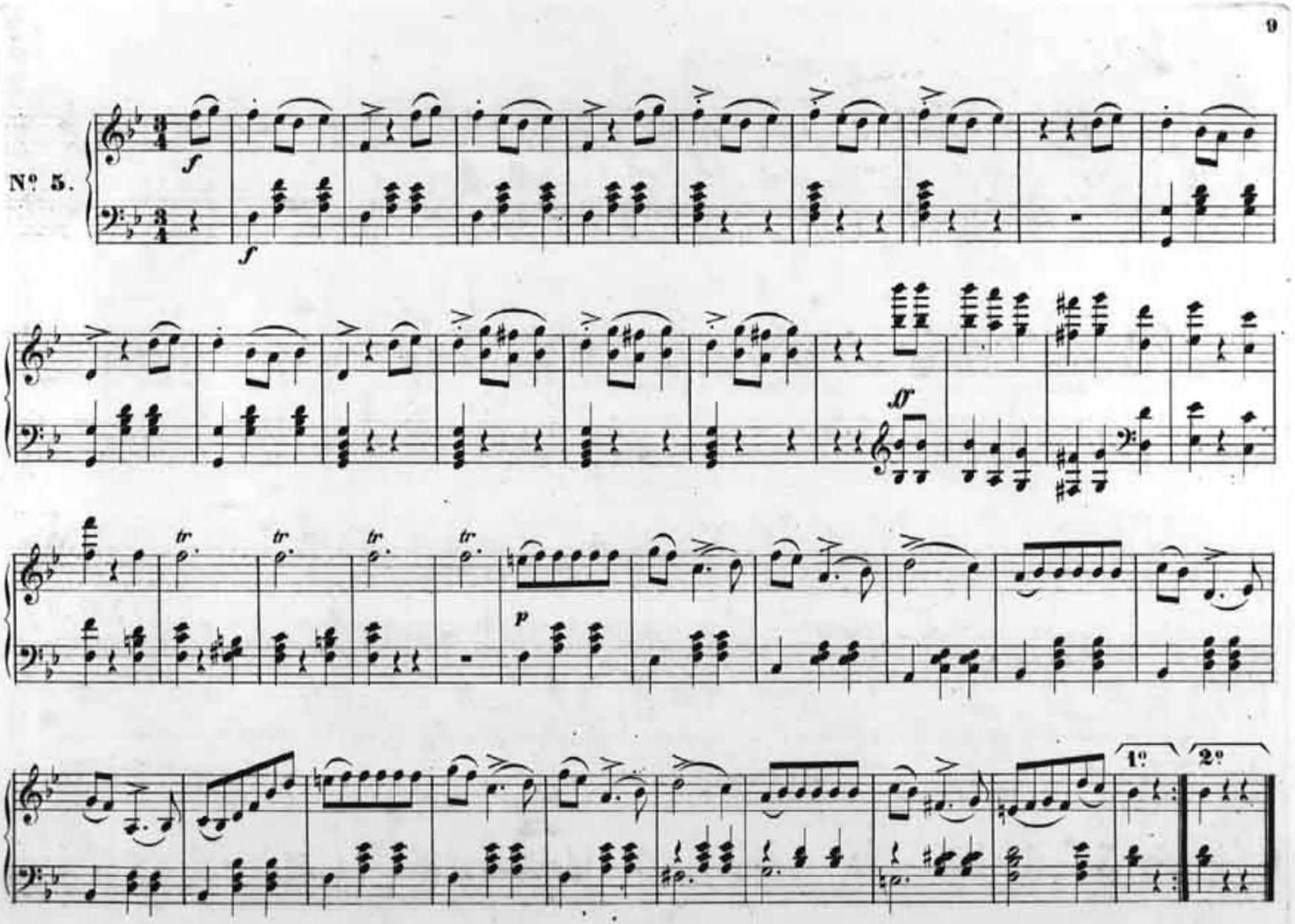
Nº 5.
f
f
ff
tr
tr
tr
tr
p
1º
2º

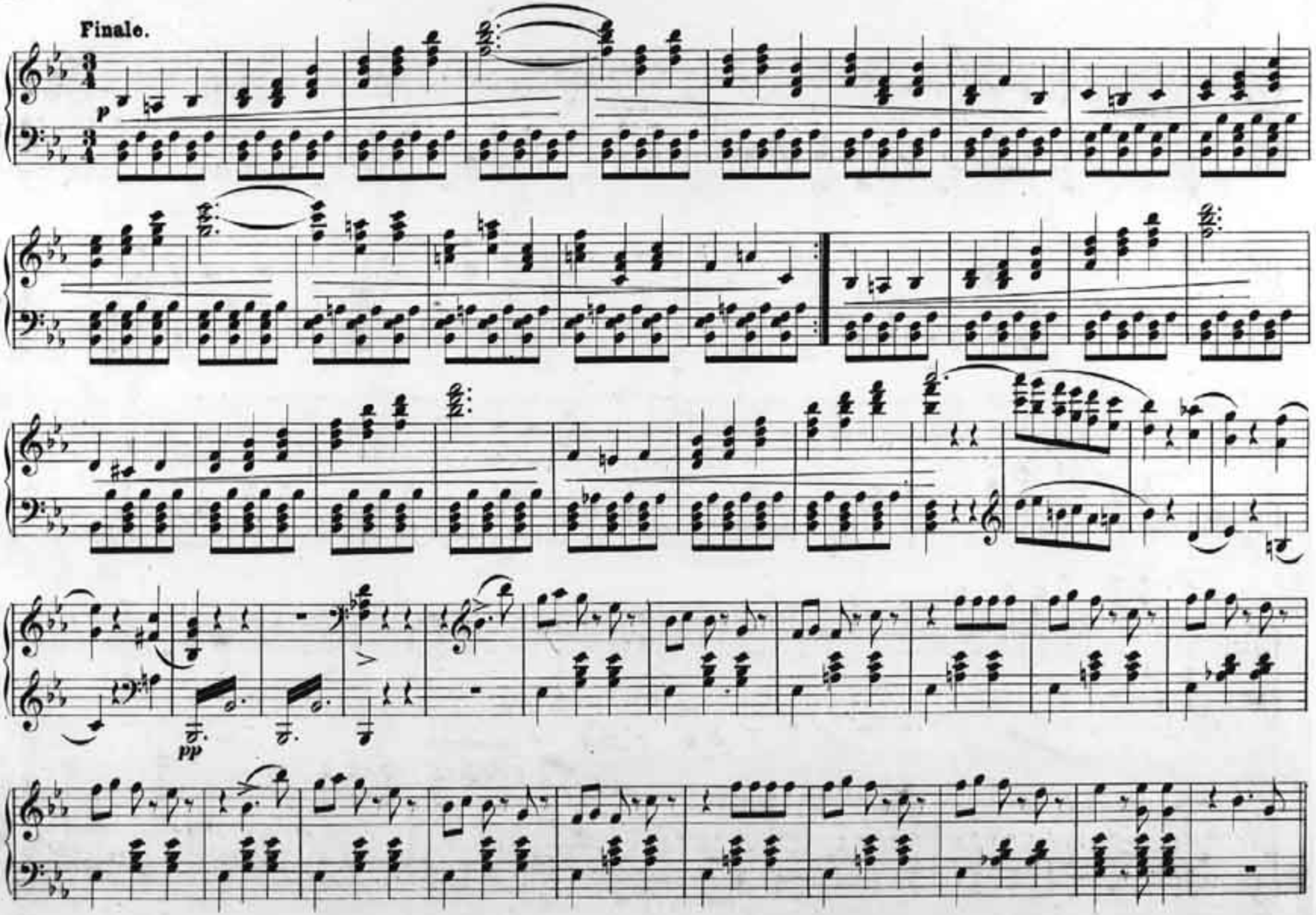
Finale.
p
pp

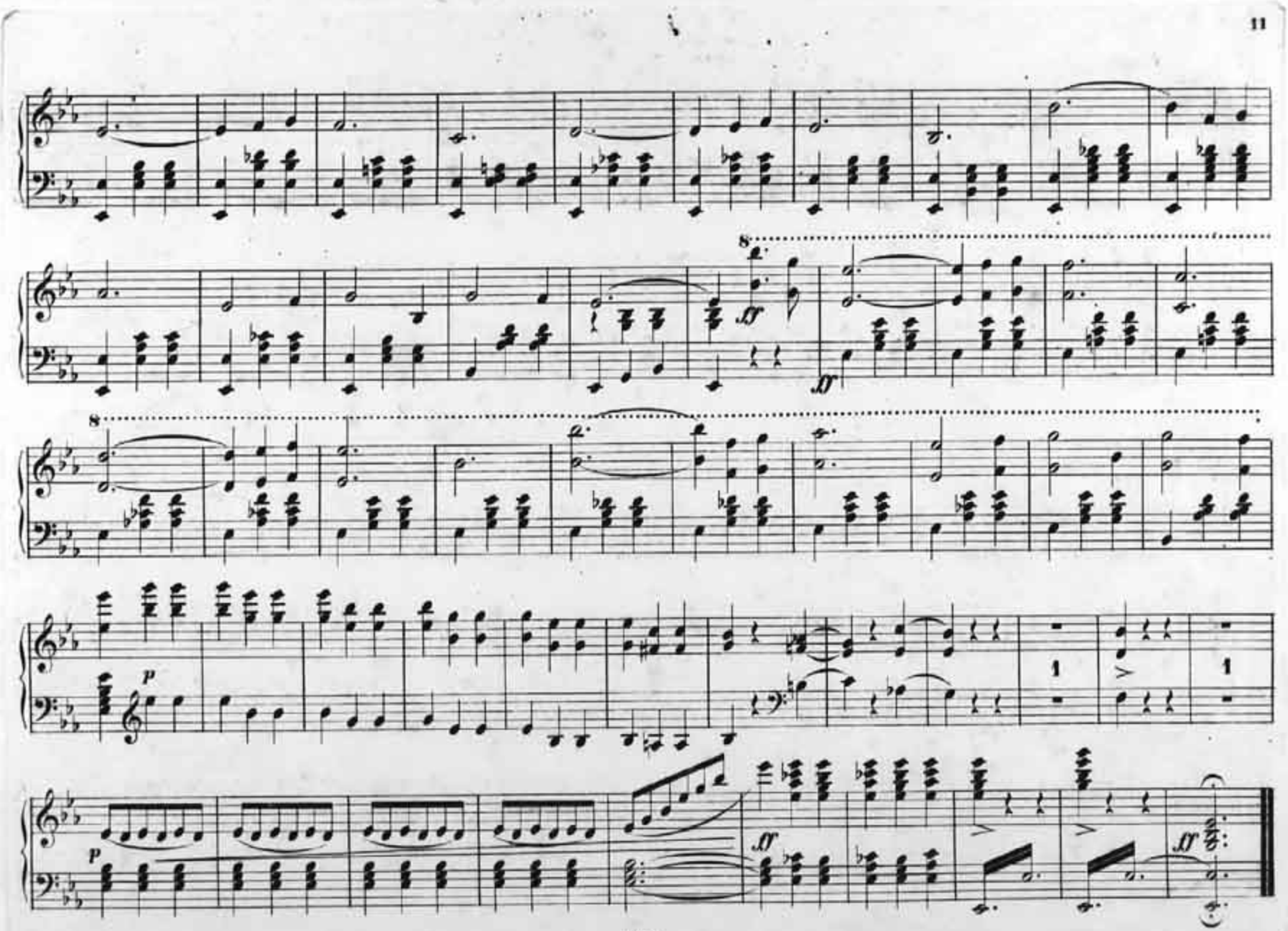
8
ff
8
ff
p
1
1
p
ff
ff