

W 40

È spento il tempo ormai
ADAGIO ELEGICO

à l'usage des Concerts

pour le Violon seul

avec Accompagnement de grand Orchestre.

de Quatuor ou de Pianoforte

composé par

CHARLES LIPINSKI,

Premier Violon de S. M. l'Empereur de toutes les Russies

DEDIÉ

à Monsieur le Colonel

Alexis Lvoff,

*Adèle de camp de S. M. l'Empereur de toutes les Russies Membre des académies
de Belgique et de St. Pétersbourg etc.*

Op. 25.

PROPRIÉTÉ DES ÉDITEURS.

Pr. ^{av. Orch. 1^{re} Viol.}
— Quatuor —
— Piano —

Berlin, chez A^d. M^r. Schlesinger, U. d. Linden N^o 34.

Paris, chez M. Schlesinger.

*Éditeur de Lipinski, Fantaisie s. l. Bayonnet Op. 26. Polacca guerrière Op. 27. Lvoff, 1^{re} et 2^e Fantaisie s. l. air russe p. l. Violon av. Orch.
ou Piano, Divertissement, Hymne russe, Subit master, Berceuse, 6 airs variés Op. 1-6, 6 Etudes brillantes Op. 17.*

S. 2351.

1915-16, Nr. 1638.

120

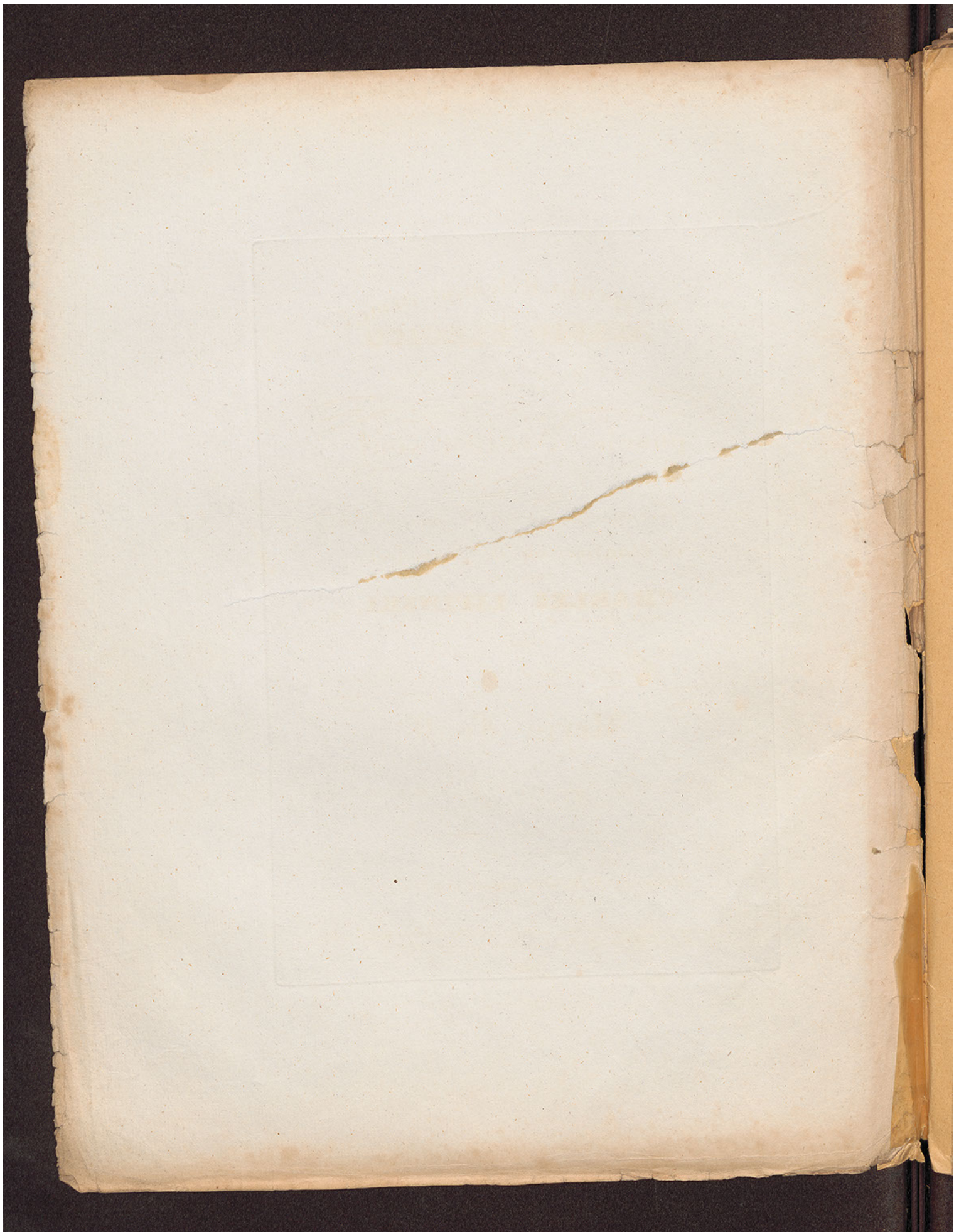

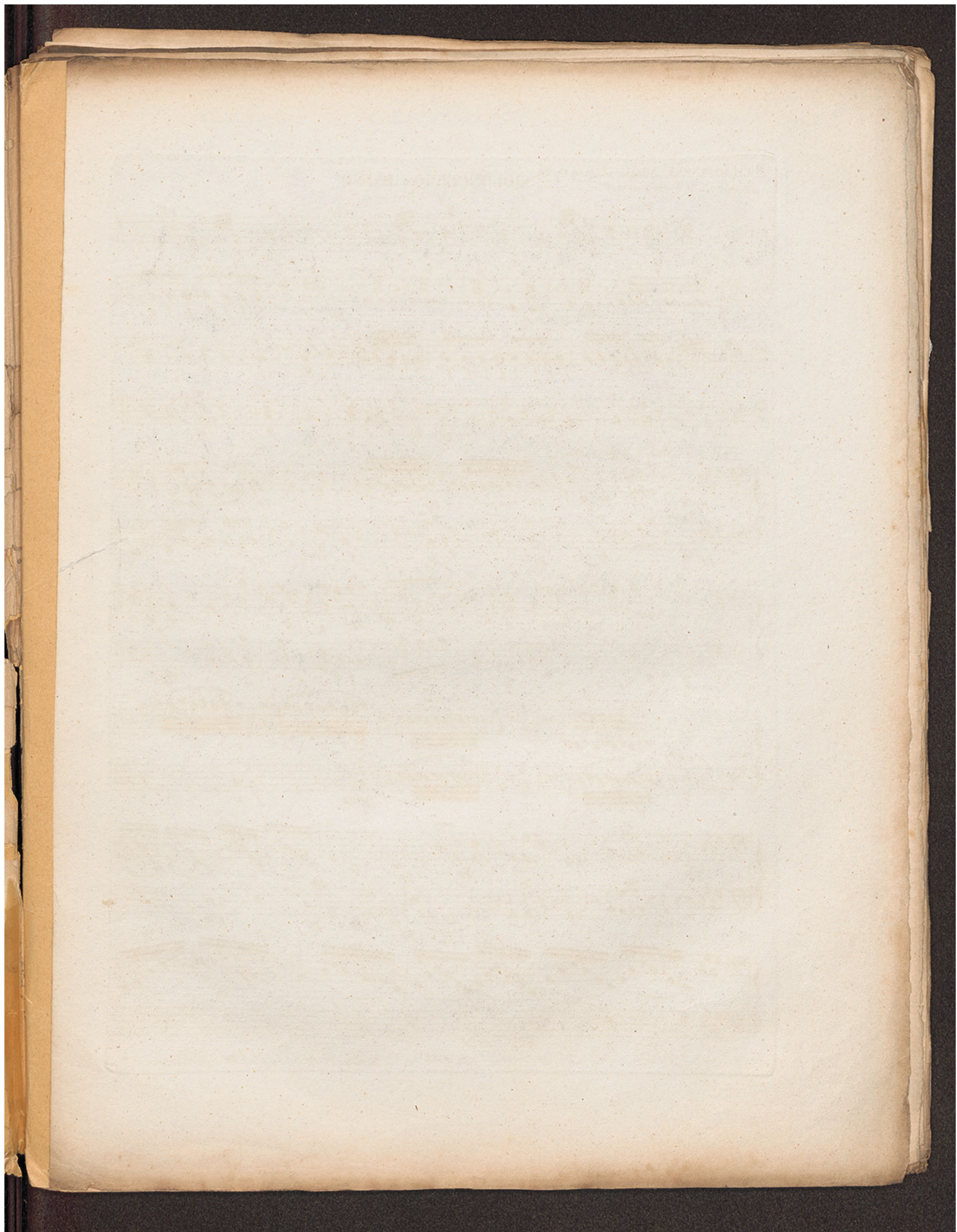

2 CH. LIPINSKI, Adagio elegico. Op. 25. VIOLONCELLO e BASSO.
„E spento il Tempo ormai”

Adagio. *Tutti ff* *pp* *ff* *pp* *ff* *pp*

p *pp* *f f f f f f f f* *p* *pp*

pp *f f f f f f f f* *p* *pp*

Violonc.
pp Basso.

Solo Cello *Molto espressivo.*

pp Basso. *pp* *pp* *pp* *pp*

pp *pizz* *f* *p* *f* *arco.* *pp*

sf *p*

ppp *pizz* *f* *p*

pp *pp* *pp* *pp* *pp*

arco. *pp* *pp*

VIOLONCELLO e BASSO

8
f
p
pp
pp
8
ten
pp
pp
pp
pp
ff
p
mf dolce.
mf deciso.
p
pizz
mf
p
dim. dim. dim.
dim. dim. dim.
f
cadenza
cadenza

VIOLONCELLO e BASSO.

1 20

Silence 20

ritard poco

Cello.

Adagio Tempo I^o un poco accelerando. mf

f pp

Viol. Princ.

Cadenza

pp

Cello

p

pp

crescendo ff e diminuendo. Fine

pp

VIOLINO I^o

Adagio. *Tutti*

ff *pp* *ff* *pp* *ff* *pp*

pp

ff

pp *Corri* *pp*

pp *Solo* *3* *Con Sordini* *Molto espressivo*

p *f* *p* *p*

pp *pizz.* *mf*

arco. *dim.* *sp* *sp* *sp* *sp*

pp *pizz.* *mf*

arco *3*

VIOLINO I^o

CHLIPINSKI, Adagio elegico. Op. 25.
„E spento il Tempo ormai”

VIOLINO II?

Adagio. tutti

ff pp ff pp ff pp
pp
ff
pp
Solo. 3 Con Sordini. >
pp <> <> <> Molto espressivo.
f p p
pp pizz.
arco. sp sp sp sp pp
pizz. mf
arco. 3
p

VIOLINO II^o

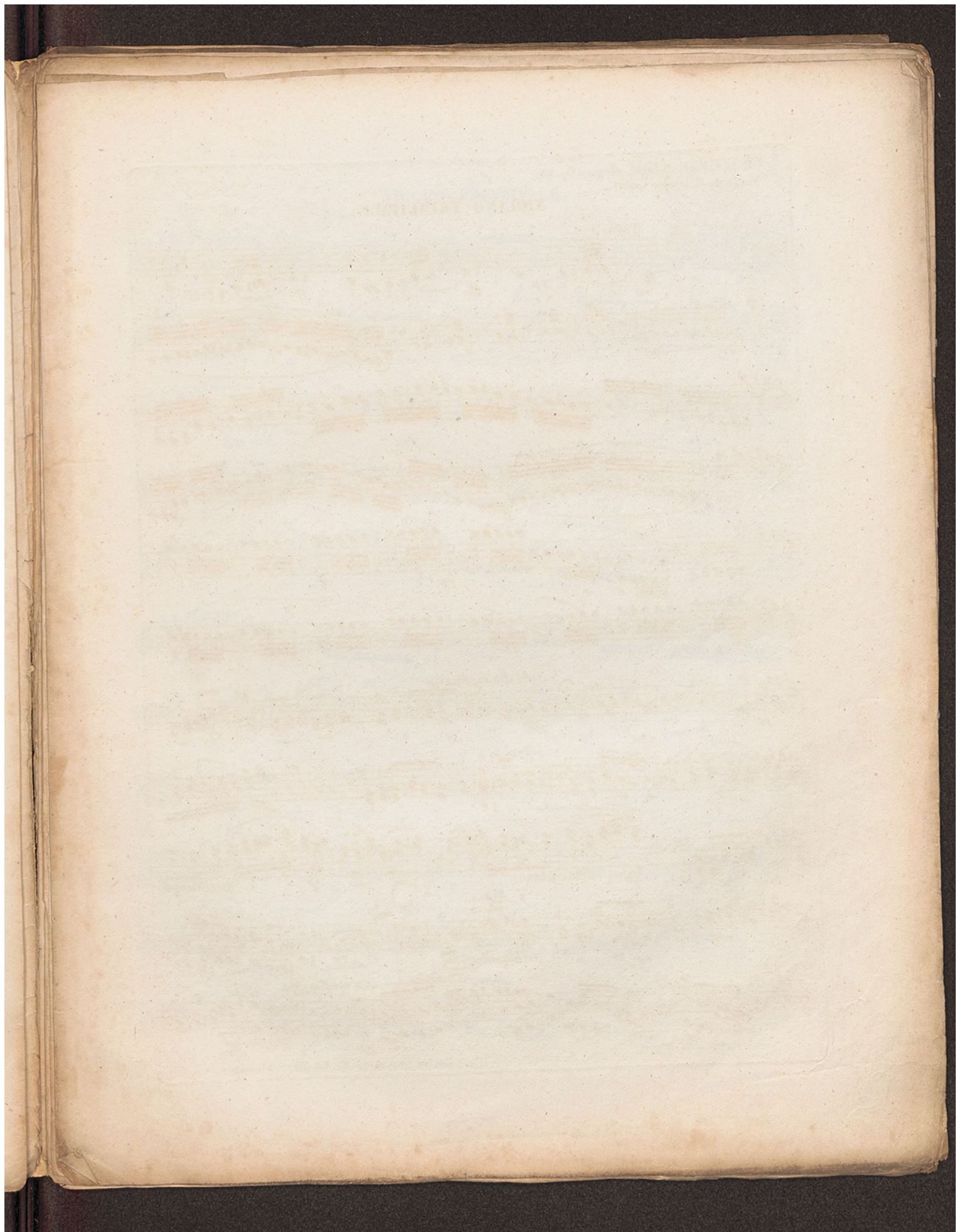

4
CH LIPINKI. Adagio elegico, Op. 25.
"E spento il tempo ormai,"

VIOLINO PRINCIPALE. -

Adagio. *Tutti*

ff *pp* *ff* *pp* *ff* *pp*

pp *ff*

pp *pp*

pp *Corni* *pp*

pp *Solo Molto espressivo*

f *pp* *diminuendo*

legatissimo e piano. *tranquillo* *con sentimento*

pp *mf*

VIOLINO PRINCIPALE.

f

Tutti gran Cassa

f e risvegliato

tr

sf

ten

diminuendo.

ten

dim.

Cadenza

ten

sf

sf

sf

dim

ritard

rallent

f e ritenuto.

VIOLINO PRINCIPALE

CH. LIPINSKI, Adagio elegico. Op. 25.

„E spento il tempo ormai“

VIOLA I^o et II^o

Adagio

Tutti

ff *pp* *ff* *pp* *ff* *pp* *mf*

pp *ff* *pp* *pp*

pp *pp*

Solo 1 *Con Sordini.* *Molto espressivo.* 1

f *p*

pizz. *arco*

divisi. *p* *pp* 6

pp 6

f *pp* *pizz.* *pp*

arco *p* *ff* 2

VIOLA I^o et II^o

pp <> <> > mf

dim. dim. dim. >

Cadenza. 1 Silence

20 f f ritard poco

Viol. Princ.

Adagio tempo I^o

p

Viol. Princ.

Viol.

pp

ritard poco

crescendo ff diminuendo

CH. LIPINSKI, Adagio elegico. Op. 25.

„E spento il tempo ormai”

FLAUTO I^o et II^o

Adagio.

2

pp ff pp f pp

pp

Molto espressivo

Viol.

1 17 2 7

19 Viol. Princ.

Cadenza

1 Silence 20

Viol. Princ.

ritard poco Adagio Tempo I^o

Viol. Princ.

5

crescendo ff e diminuendo

S 2331 Berlin, Propriété de Ad. Mt. Schlesinger.

Viol. Princ.

Oboe.

2

Fine

crescendo ff e diminuendo.

S. 2331. Berlin, Propriete de Ad. Mt. Schlesinger.

Viol
pp

pp

crescendo ff diminuendo

S. 2331.

CH. LIPINSKI, Adagio elegico. Op. 25.
„E spento il tempo ormai”

OBOE I^o

Adagio. *Tutti*

f > > > *pp ff pp ff*

pp *p*

Solo Molto espressivo Viol: *sf f p*

8 *pp > pp > pp > pp >* *sf*

9 *f* *Solo pp*

dim. dim. dim. dim. p

Cadenza *Silence.* 22 1 *Tempo I°*

ritard a poco Adagio.

Viol Princ.

Viol Princ.

Oboe.

Fine

crescendo ffe diminuendo.
S. 2331. Berlin, Propriete de Ad. Mt. Schlesinger.

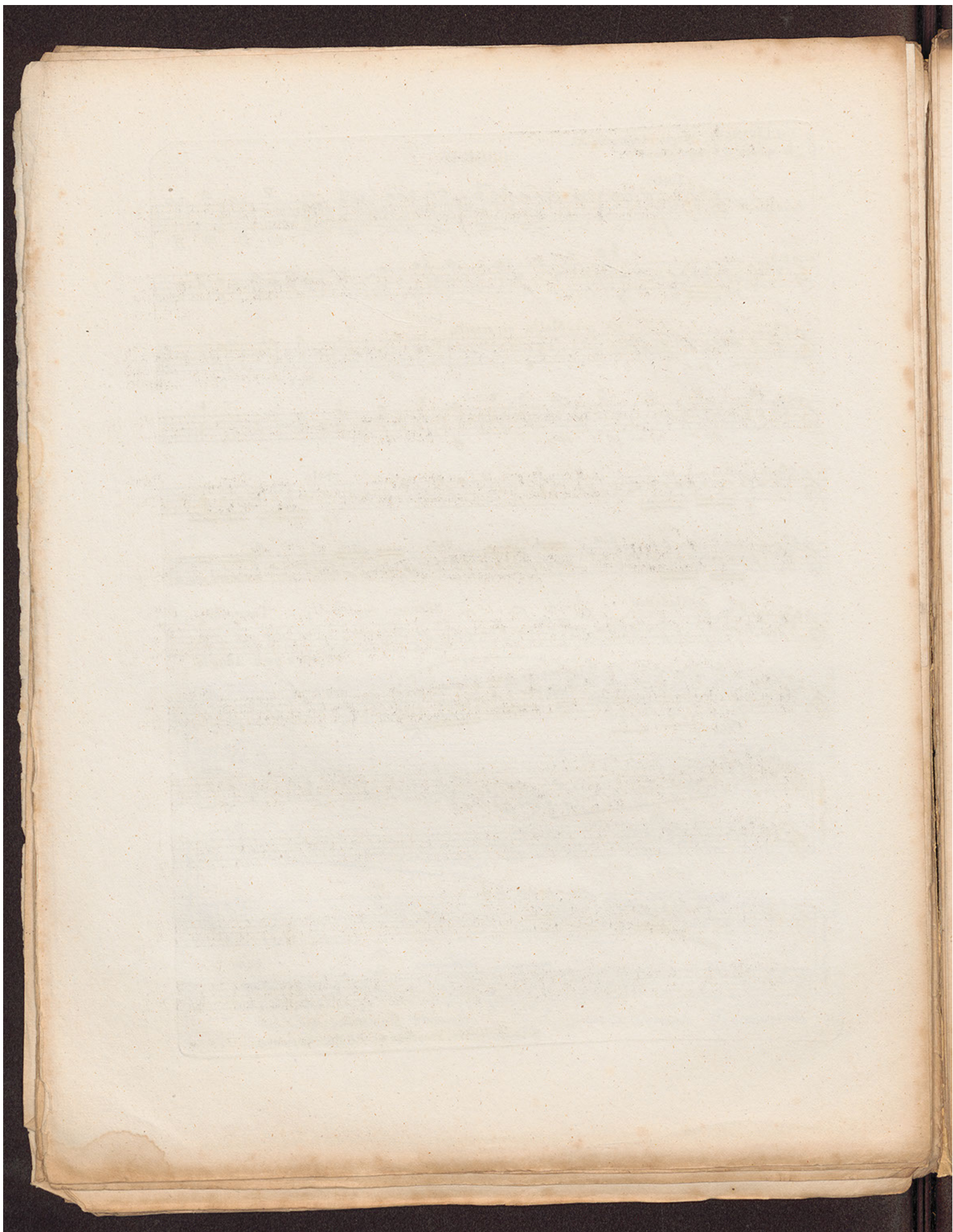

CE. LIPINSKI, Adagio elegico. Op. 25.
„Es pento il tempo ormai”

OBOE II?

Adagio.

pp *ff* *pp* *ff*
pp *pp* *pp* *pp*
Solo 6 Viol: 1 8
Molto espressivo. *sf* *pp* *pp* *pp*
5 2 2 1 4 9
sf *f* *p*
Solo *dim* *dim* *dim*
pp *pp*
dim *p* Cadenza
pp
1 Silence 22 1 Adagio 4 Viol.Princ. $\frac{2}{8}$
ritard a poco Tempo I^o
Viol. Princ.
Oboe.
Fine
crescendo *ff* e diminuendo.

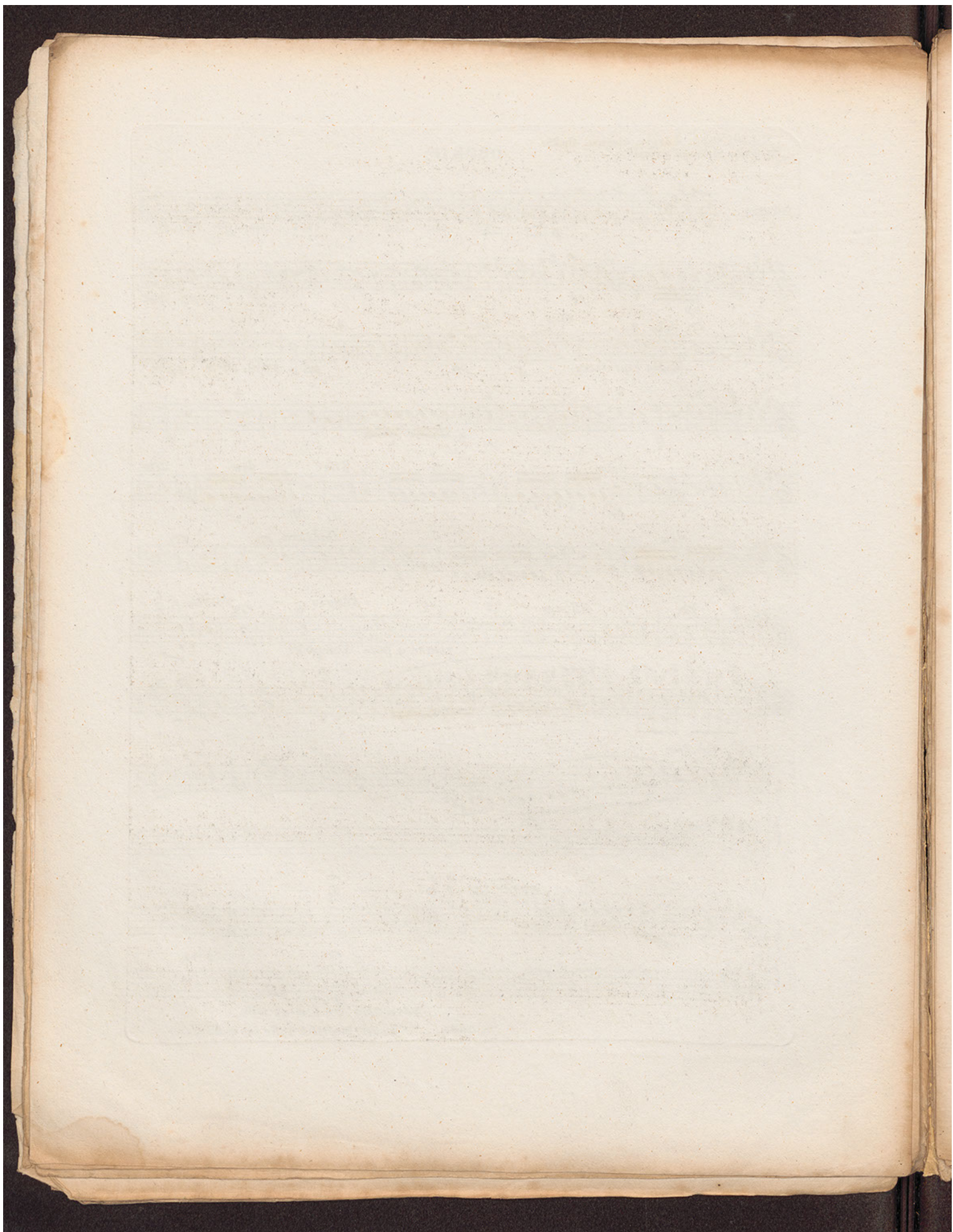

CH. LIPINSKI Adagio elegico, Op. 25.
„E spento il tempo ormai”

CLARINETTO I^o in A.

Adagio. *Tutti*

f *f* *f* *p*

Molto espressivo *Solo* 6 *Violino* 1

12 *pp* *pp* *sf* 3 2 7

19 *Violino* *Clar.* *Cadenza.* *f* *f* 1

Silence 22 1 *Tempo I^o* 4

ritard. poco Adagio.

Viol. Princ.

Cadenza.

Fine.

crescendo ff e diminuendo.

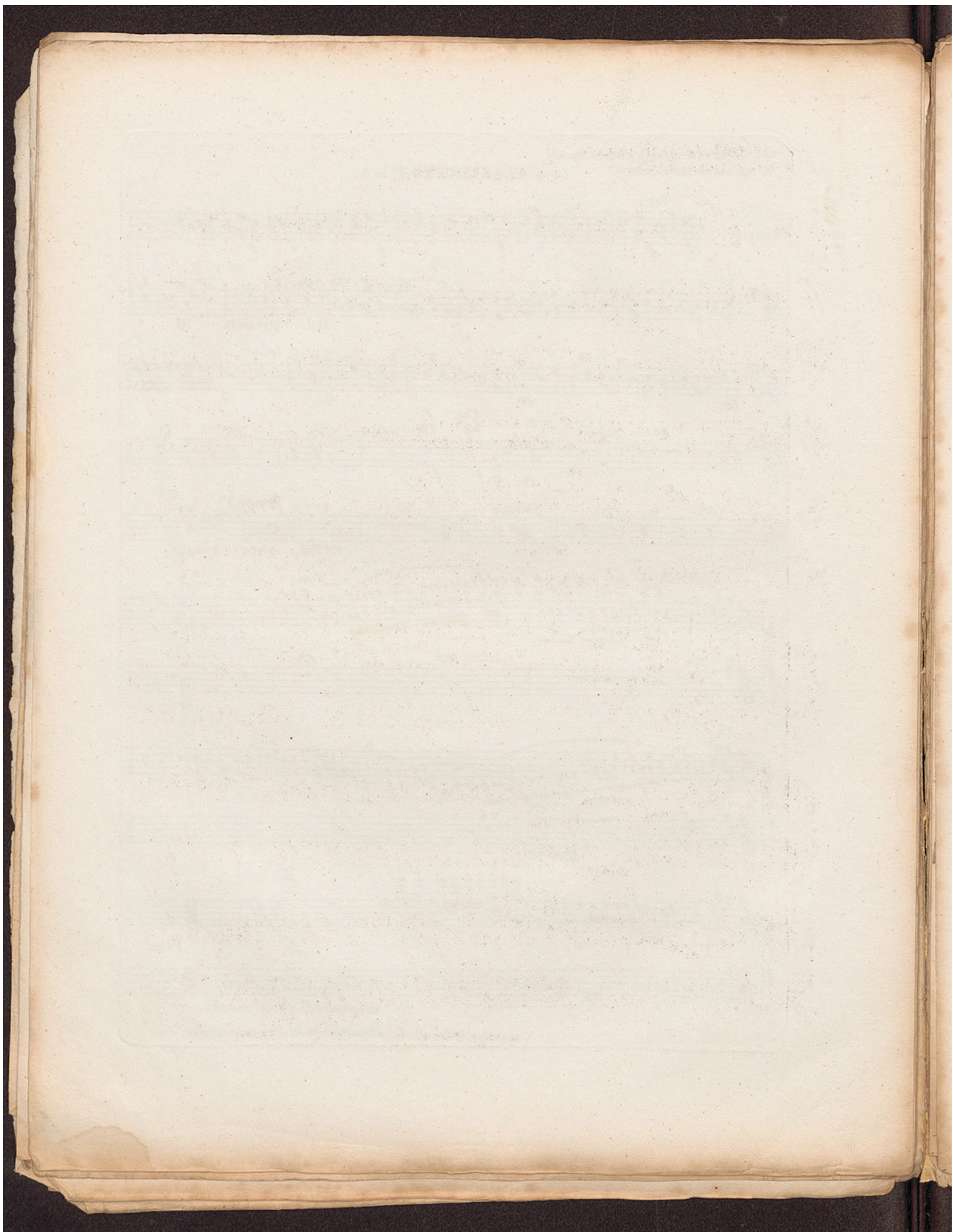

CH. LIPINSKI Adagio elegico. Op. 25.
„È spento il tempo ormai”

CLARINETTO II^o in A.

Adagio. *Tutti*

f *f* *f* *p*

Solo 6
Molto espressivo

Violino. 1 12 3 2
sf *pp* *pp*

7 19

Violino. *Cadenza.* 1

Silence. 22 1 *Tempo I^o* 4
ritard. *poco Adagio.*

Viol. Princ. *Cadenza.*

Fine

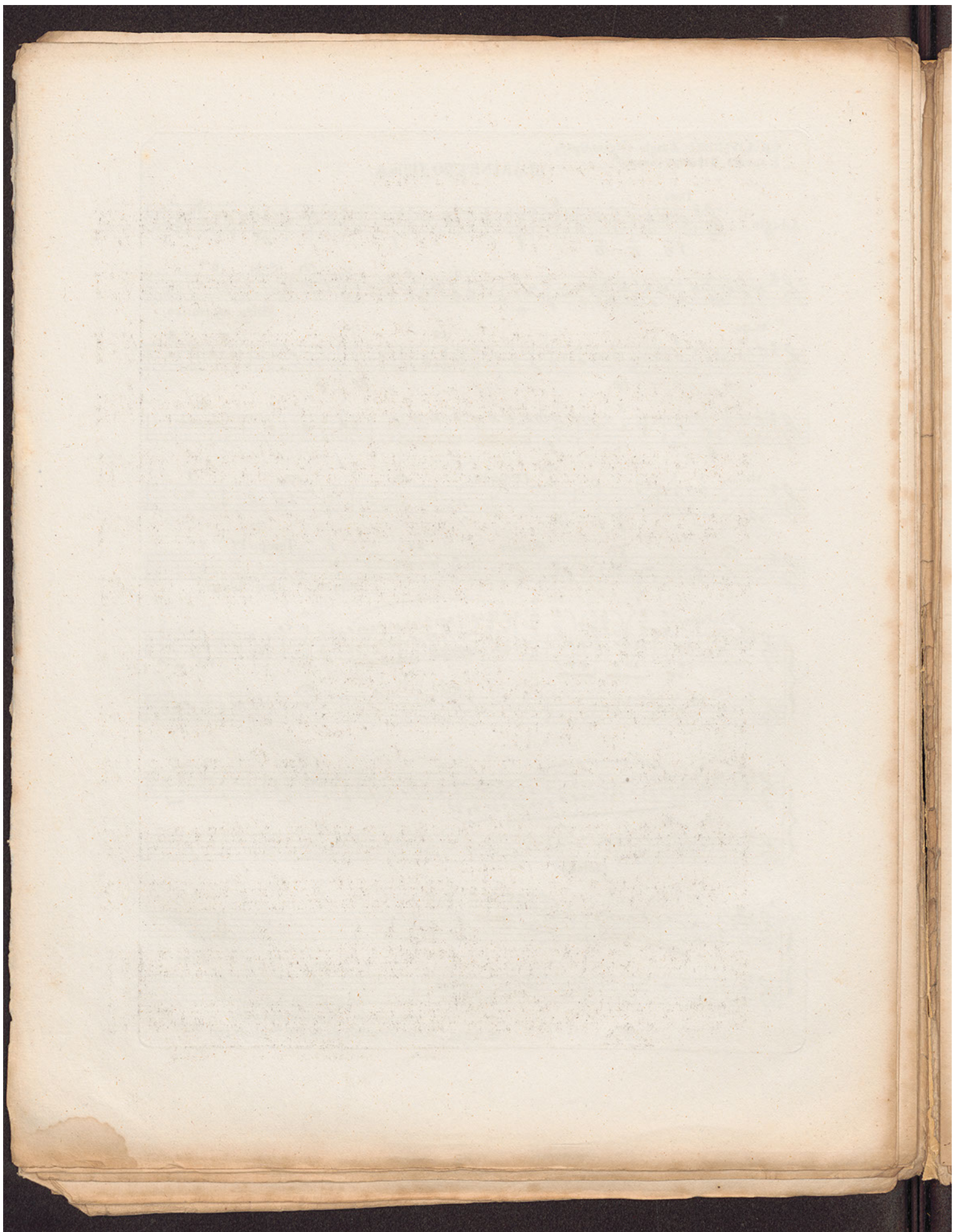

CH. LIPINSKI, Adagio elegico. Op. 25.
„E spento il tempo ormai”

FAGOTTO I?

Tutti
Adagio.

ff p ff p ff p pp
p sf sf ff ffp
Solo 6
pp pp Molto espressivo sf
ten
pp sf pp Solo
p f 20
Cadenza.
Silence 22 Viol: Princ. 4
riltard poco Adagio Tempo I?
Cadenza.
Solo pp
Fine

S. 2331.

crescendo ffe diminuendo
Berlin, Propriété de Ad. M. Schlesinger.

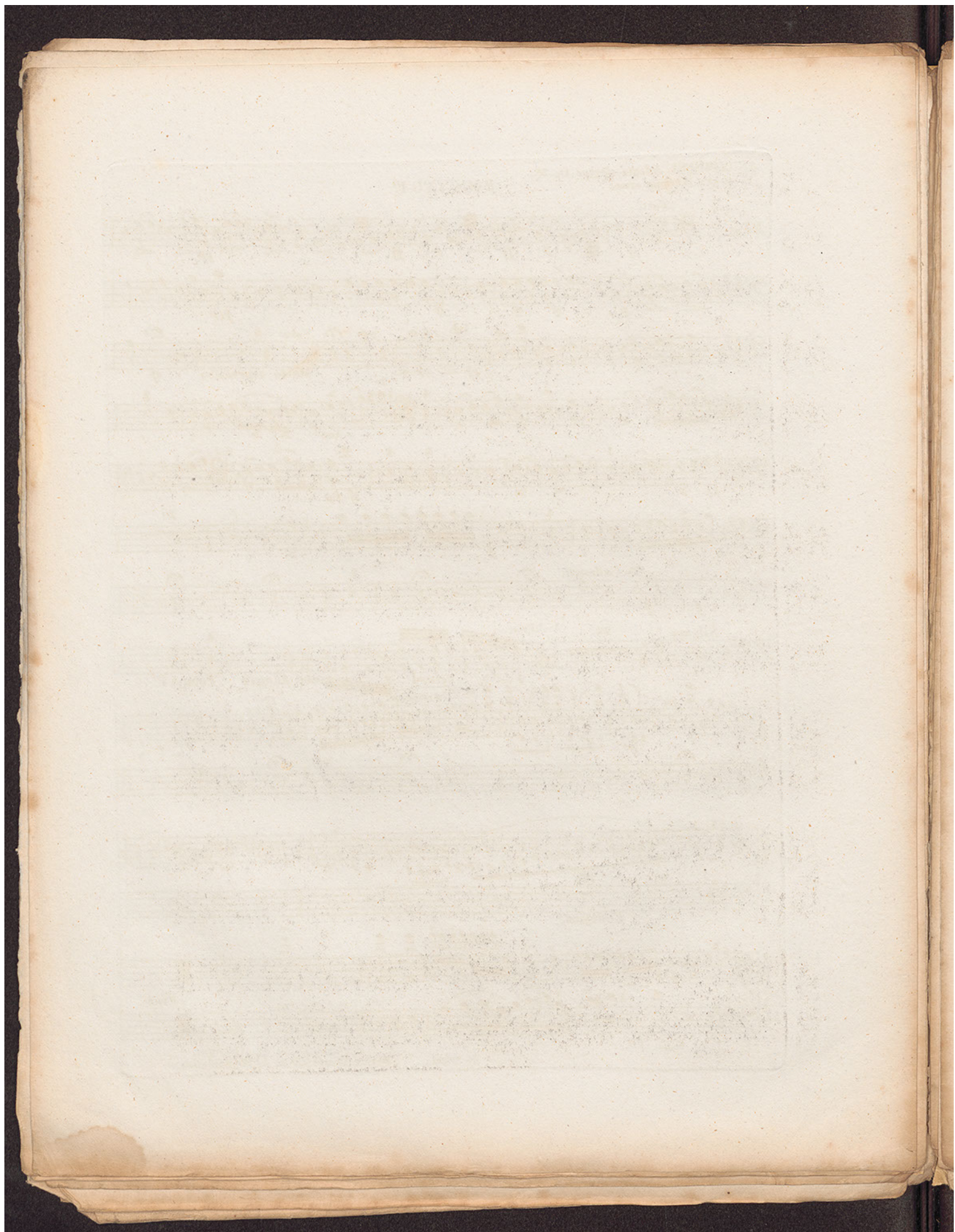

CH. LIPINSKI, Adagio elegico. Op. 25.
„E spento il tempo ormai”

FAGOTTO II?

Tutti
Adagio.

ff p ff p ff p
p sf sf ff pp
Solo 6 sf
pp < pp < pp < Molto espressivo.
pp pp ten.
sf pp
p f f
Cadenza
Silence 22 Viol: Pinc. 4
ritard poco Adagio Tempo 1^o
Cadenza
Solo pp
Fine.

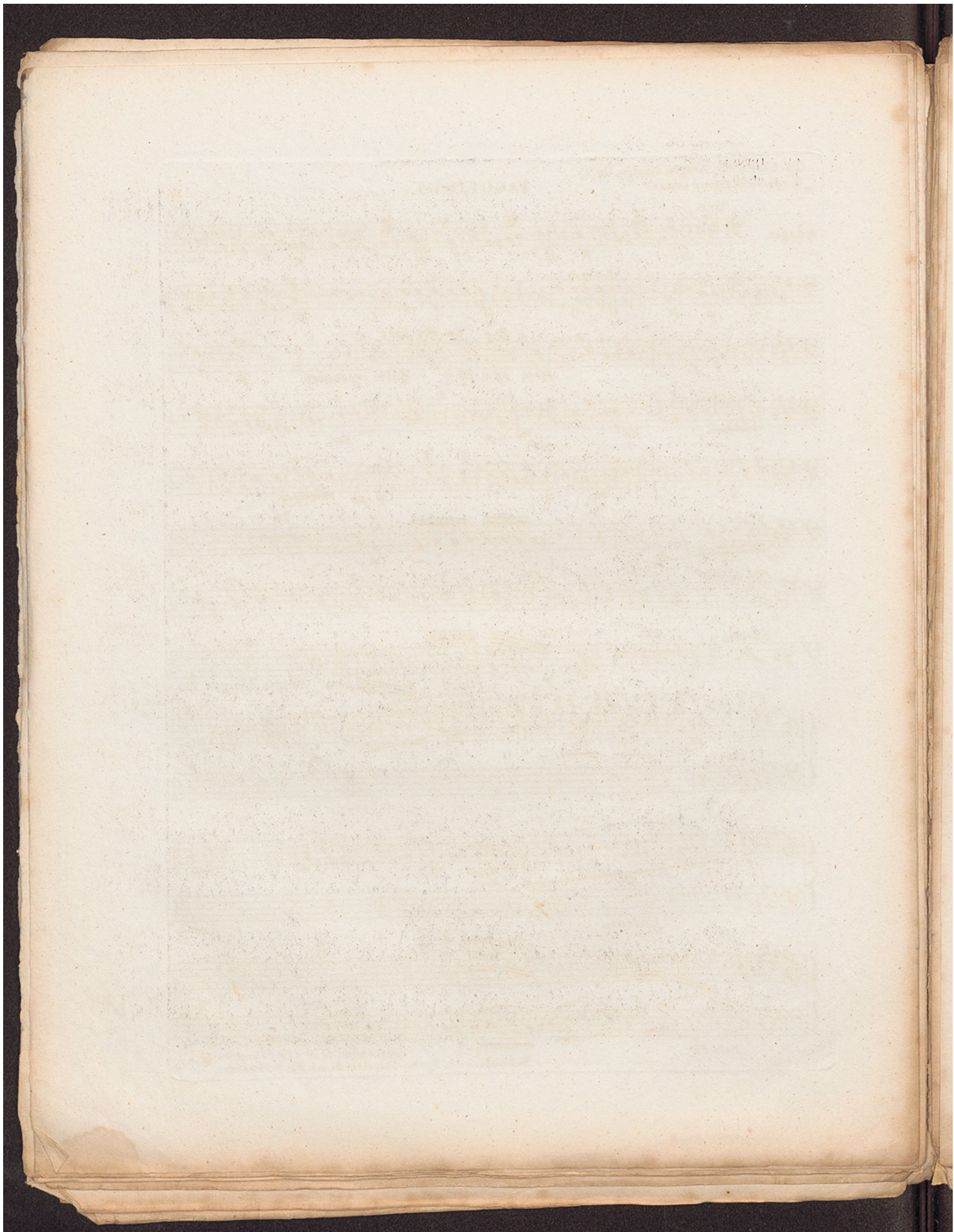

CH. LIPINSKI, Adagio elegico. Op 25
„E spento il tempo ormai”

CORNO I^o in E.

Adagio.

tutti

3

pp ff pp ff p

1 Solo pp

Molto espressivo

2 Violino

3

2

8

pp sf pp pp pp

pp pp pp pp

3

2

11

5 Cadenza 1 Silence. 22

Viol: Princ.

Tempo I.

ritard poco Adagio

1

11

22

Cadenza

pp

crescendo ff e diminuendo

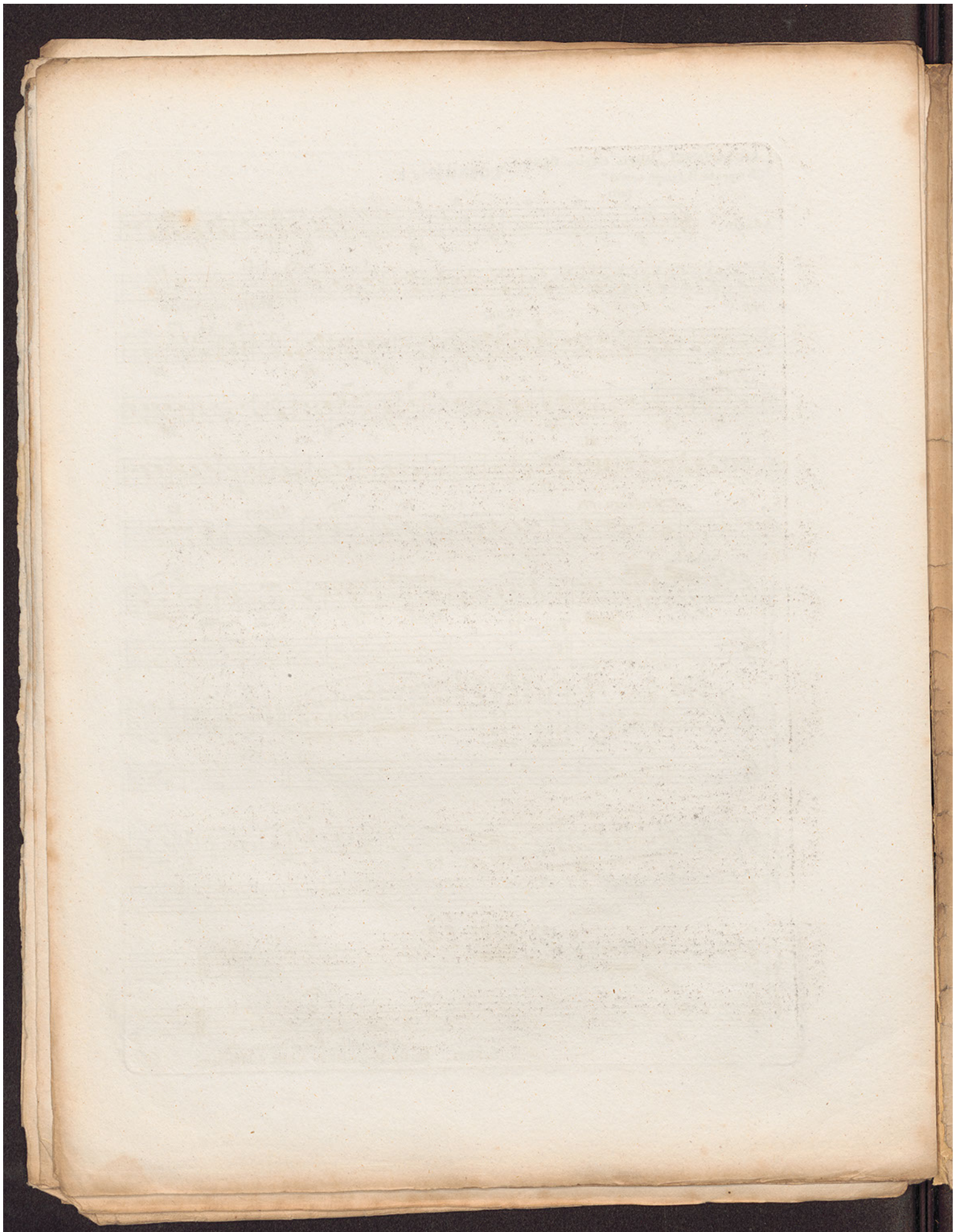

CH. LIPINSKI, Adagio elegico. Op. 25.
„E spento il tempo ormai”

CORNO II^o in E.

Adagio. Tutti > > > 3 pp ff pp ff p

pp Solo Molto espressivo

2 Viol. sf p pp

pp 11

pp p 5 Cadenza f f 1

Silence 22 Viol. Princ. ritard poco

Viol. Princ.

Tempo I^o

Adagio.

Cadenza

Fine

pp crescendo ff diminuendo

S. 2331. Berlin, Propriété de Ad. Mt. Schlesinger.

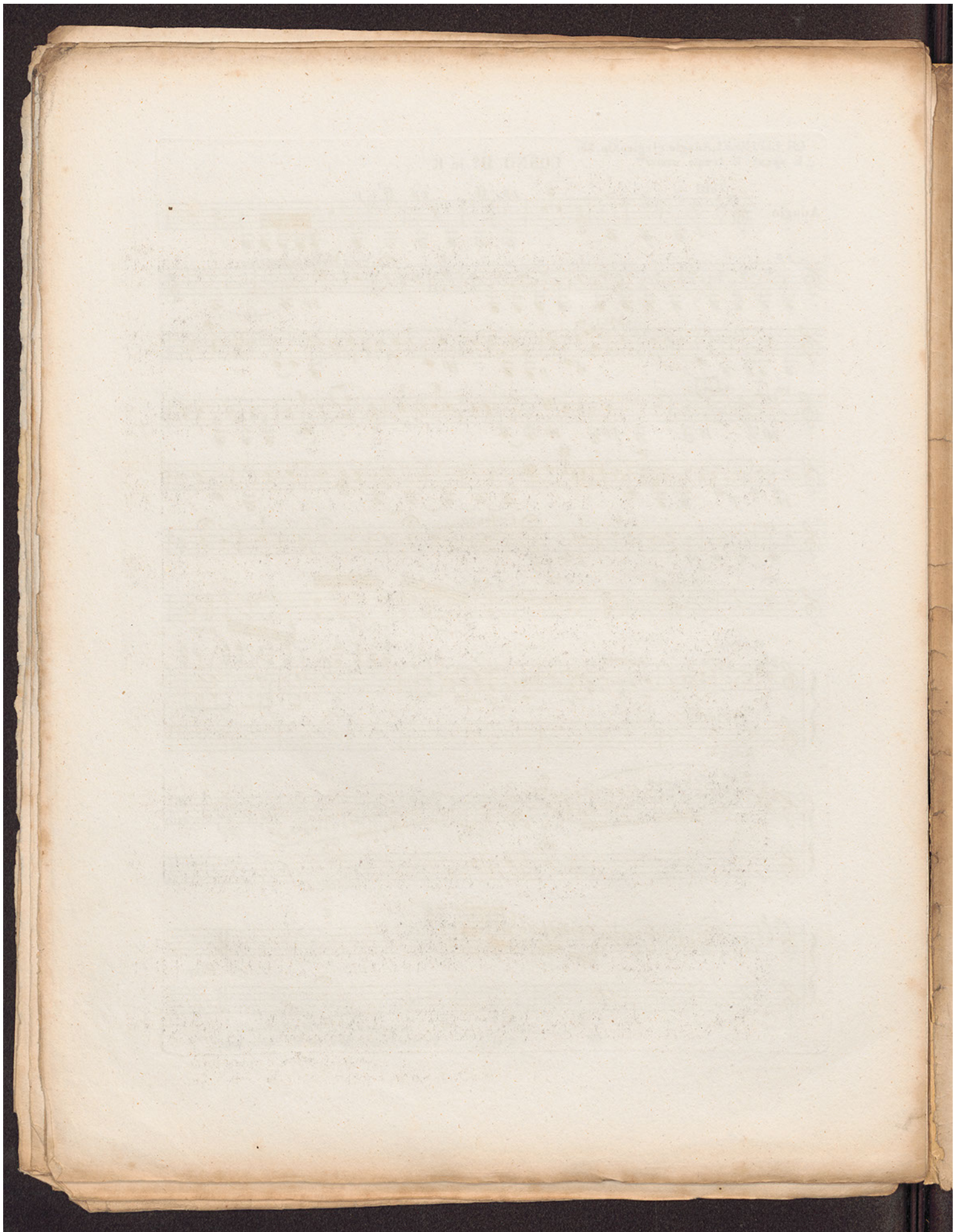

CH. LIPINSKI, Adagio elegico. Op. 25.
„E spento il tempo ormai”

CLARINO 1^o in E.

Tutti.
Adagio. *f f f ff p ff p*

Solo. 6 *Violino.* *Molto espressivo.* *sf p pp pp pp pp*

3 2 27

Violino. *Cadenza* *f f*

Silence 22 *Viol. Princ.* *Tempo 1^o* 4 *poco Adagio.*

Viol. Princ. *ritard*

Cadenza.

Fine

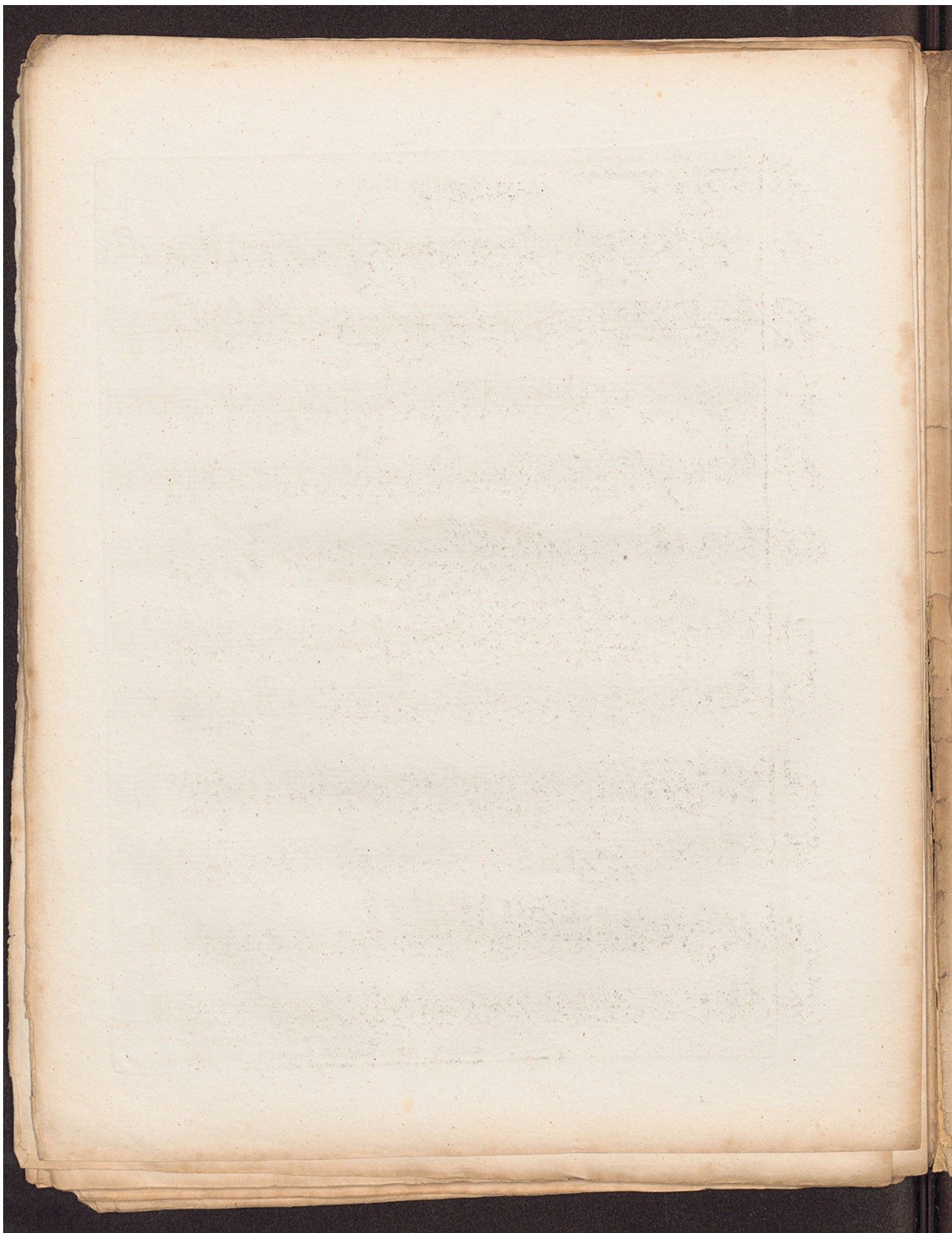

CH. LIPINSKI, Adagio elegico. Op. 25.
„E spento il tempo ormai”

CLARINO II^o in E.

Tutti

Adagio

Solo: 6

Molto espressivo

Viol.

Viol.

Cadenza.

Silence.

Viol. Princ.

ritard.

poco Adagio Tempo I^o

Cadenza

Fine.

CH. LIPINSKI, Adagio elegico. Op 25.
„È spento il tempo ormai” GRAND CASSA e PIATTI.

Adagio.

Tutti *ff* *ff* *ff* *ff* *pp* *ff*

Triangolo. $\frac{3}{8}$ Triangolo. $\frac{3}{8}$

Solo 6 *Molto espressivo f* *pp* 17 2

Triangolo. $\frac{3}{8}$ 7 *f* 12 *ppp* *ppp* *ppp* 1

1 *ppp* 1 *f* *f* Cadenza. 1

Silence 22 *ritard*

CH. LIPINSKI, Adagio elegico. Op. 25.
„E spento il tempo ormai”

TROMBONE I^o et II^o

Tutti
Adagio. *f* *f* *f* *ff* *ff*

p *Molto espressivo* *sf* *pp* *pp*

8 *pp* *pp* *pp* *pp* *sf* *pp* 27

Violino. *Cadenza* *f* 1

Silence. 22 *Viol. Princ.* *ritard. poco* *Tempo I^o* *Adagio.*

Cadenza

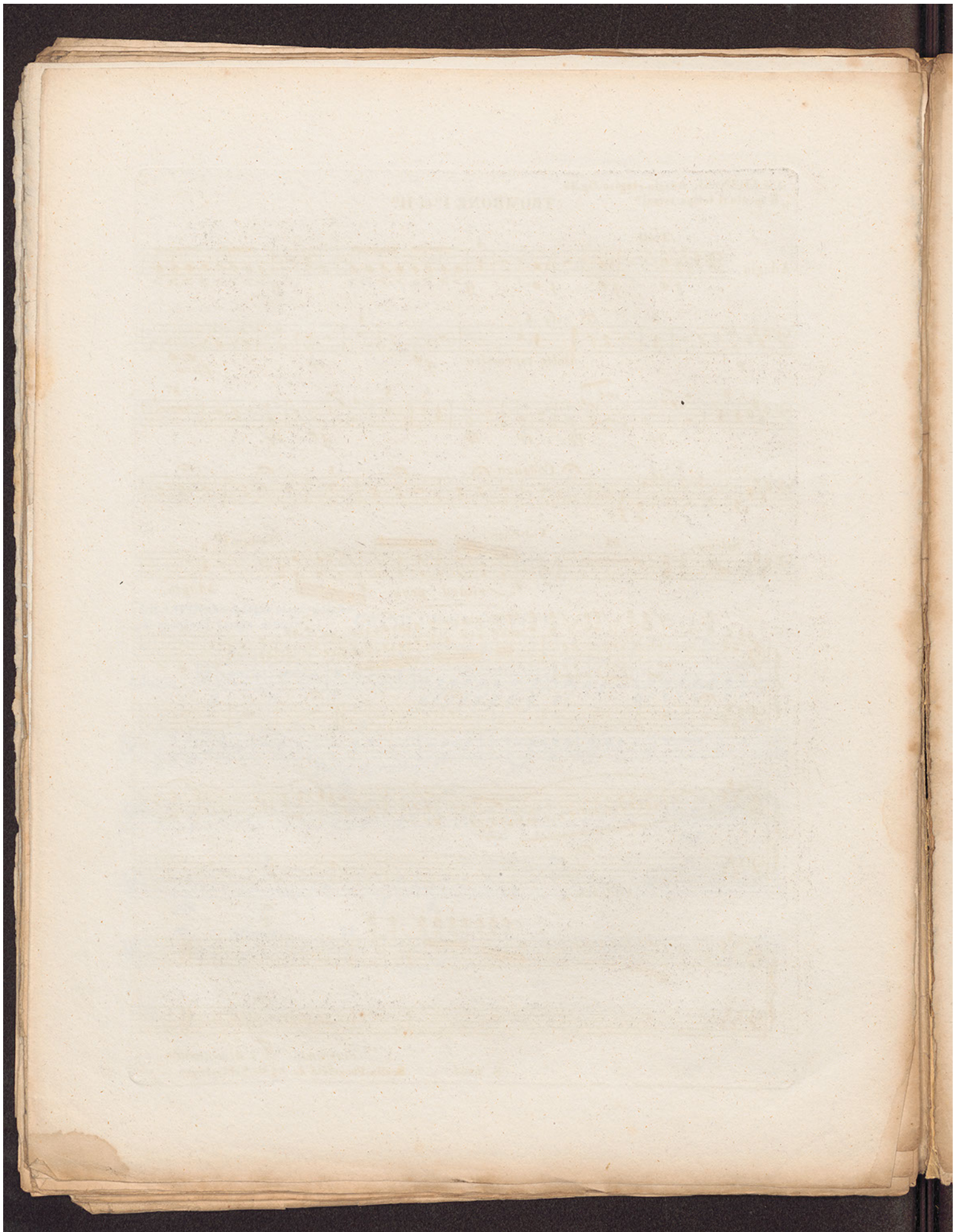

CH. LIPINSKI, Adagio elegico. Op. 25.
„E sponto il tempo ormai”

TYMPANO in E et H.

Tutti
Adagio. *ff pp ff pp ff pp ppp ff pp ff*

pp

Molto espressivo sf

1 *pp* 8 *ppp* *ppp* *ppp* *ppp* *ppp* 3

2 *sfp* *pp* 5 *ppp* *ff* *ppp* 3 *tremolo.* *ppp* 7

pp *pp* *ppp* *ppp* *f* *tremolo.* *Cadenza*

1 *Silence.* 22 *Viol. Princ.* *ritard.* *Tempo 1^o* *poco Adagio.*

Viol. Princ.

Cadenza

ppp

tremolo. *Fine.*

crescendo ff e diminuendo

