

WL 40

Rondo alla Polacca

de

Charles Lipinski

Opus 17

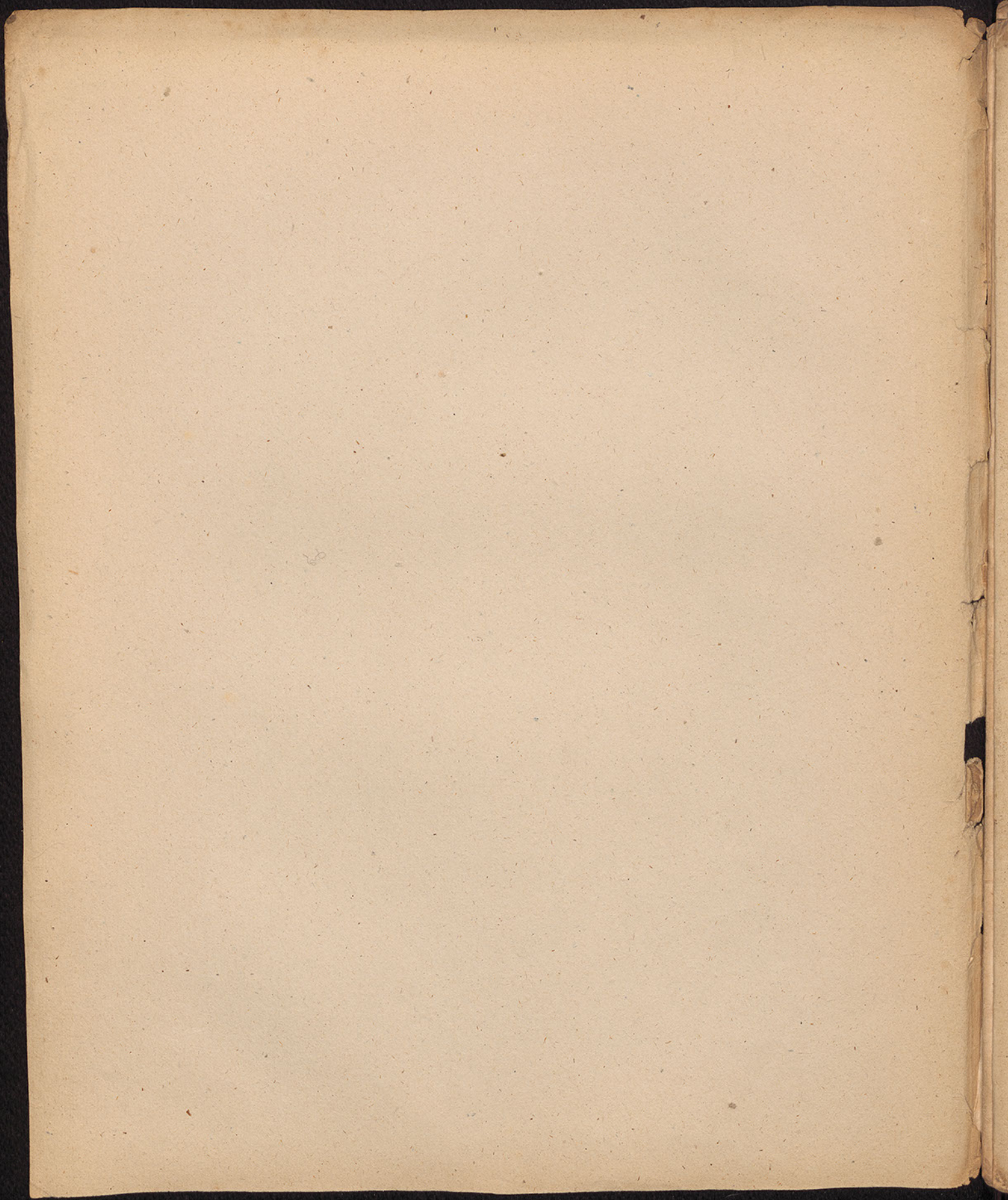

W 40

RONDO ALLA POLACCA

sur un motif d'une chanson Polonoise

pour le
Violon

avec accompagnement d'Orchestre

ou de

PIANOFORTE

composé et dédié

à M^r le Maréchal du Cercle de Slesvig

Moravian de Rozzycki

Par

CHARLES LIPINSKI.

Premier Violon de Sa Majesté l'Empereur de Russie,
Roi de Pologne, à Sa Cour Royale de Pologne.

Oeuvre 17.

Propriété de l'Éditeur.

Enregistré aux archives de l'union.

Pr. { au Orch. 2 Rthlr. 8 Gr. }
 { au P^{te}. 20 Gr. } *

LEIPZIG,

au Bureau de Musique de C. F. Peters.

2569. 2570.

1915-16, Nr. 1627.

VIOLINO PRINCIPALE.

C. Lipinski. Op. 47.

RONDO
ALLA POLACCA.

Tutti
ff

p cre -

Solo
- scu - do *ff* *fz* *p* *p*

Tutti
allargando *ff*

Solo

4^{ta} Corda

4^{ta} loco

Tutti
ff

VIOLINO PRINCIPALE.

fz *fz* *fz* *fz* *p dol.*

ff

ff

pp *ff* Solo

risoluto

sulla 4^{ta} 3^{za}

risoluto *p*

Tutti *ff*

VIOLINO PRINCIPALE.

Solo

ff p dolce

fz p fz p

sulla 4ta Corda

4ta Corda

loco tr. Tutti loco

ff

VIOLINO PRINCIPALE

ff

p *pp* *p* *ff* *p*

p *ff* *p*

f *Solo* *ff*

schierzando

sulla 4^{ta} Corda

f

tr

tr *tr* *tr* *tr* *tr* *tr*

4^{ta} Corda

4^{ta} loco

VIOLENO PRINCIPALE.

Tutti
ff

p *f* *p* *f*

Solo

f *tr* *tr*

ff *ff* *sulla 4^{ta} Corda*

leggermente

ponticello

4^{ta} Corda loco

VIOLINO PRINCIPALE.

Cantabile
a tempo 1^o

4^{ta} Corda

più stretto

posses

4^{ta} Corda

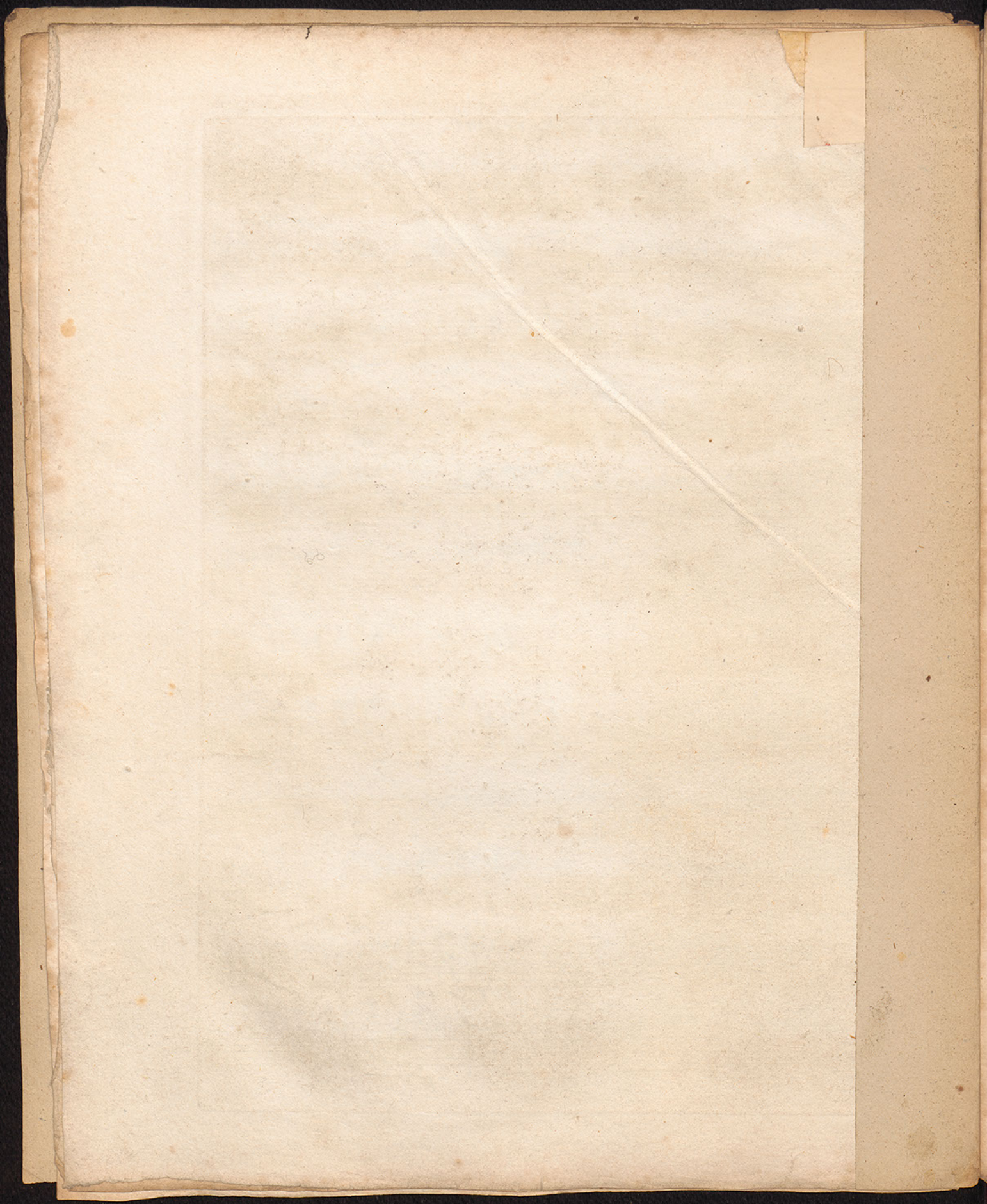

VIOLINO 1º

C. Lipinski. Op. 47. 1

RONDO
ALLA POLACCA.

VIOLINO 4°

- Staff 1: *pp*
- Staff 2: *pp* and *f f*
- Staff 3: *p*, *fz*, *p*, *fz*, *p*, *fz*, *p*, *fz*, *p*
- Staff 4: *p > f*, *p > f*, *p > f*, *p > f*
- Staff 5: *p*, *pp*, *ff >*, **Tutti**
- Staff 6: **Solo**, *ff*, *f f f*, *p*, *f f f*
- Staff 7: *p*, *p*, *fz*, *p*
- Staff 8: *p >*, *p >*, *p*, *f p*
- Staff 9: *f p*, *pp*, *pp*, *f p*, *f p*
- Staff 10: *fz ff*, *fz*, *p*, *pizz.*

VIOLINO 1º

VIOLINO 4º

- Staff 1: *fz*, *pp*, *f*, *p*, *f*, *p*
- Staff 2: *f*, *p*, *f*, *p*, *p*, *fz*, *p*, *fz*, *fz*, *fz*, *p*
- Staff 3: *p*, with fingerings 1, 1, 2, 3, 4, 5.
- Staff 4: *Tutti*, *ff*
- Staff 5: *ff*, *p*, *f*, *p*
- Staff 6: *Solo*, *f*, *p*, *p*, *f*, *p*
- Staff 7: *cresc.*, *f*, *f*, *ff*
- Staff 8: *pp*, *pp*
- Staff 9: *p*, *più forte*, *p*, *f*, *f*
- Staff 10: *dimin.*, *p*, *pp*
- Staff 11: *pp*
- Staff 12: *pp*
- Staff 13: *fz*, *p*, *fz*, *p*
- Staff 14: *più stretto*, *tr*, *tr*, *tr*, *p*

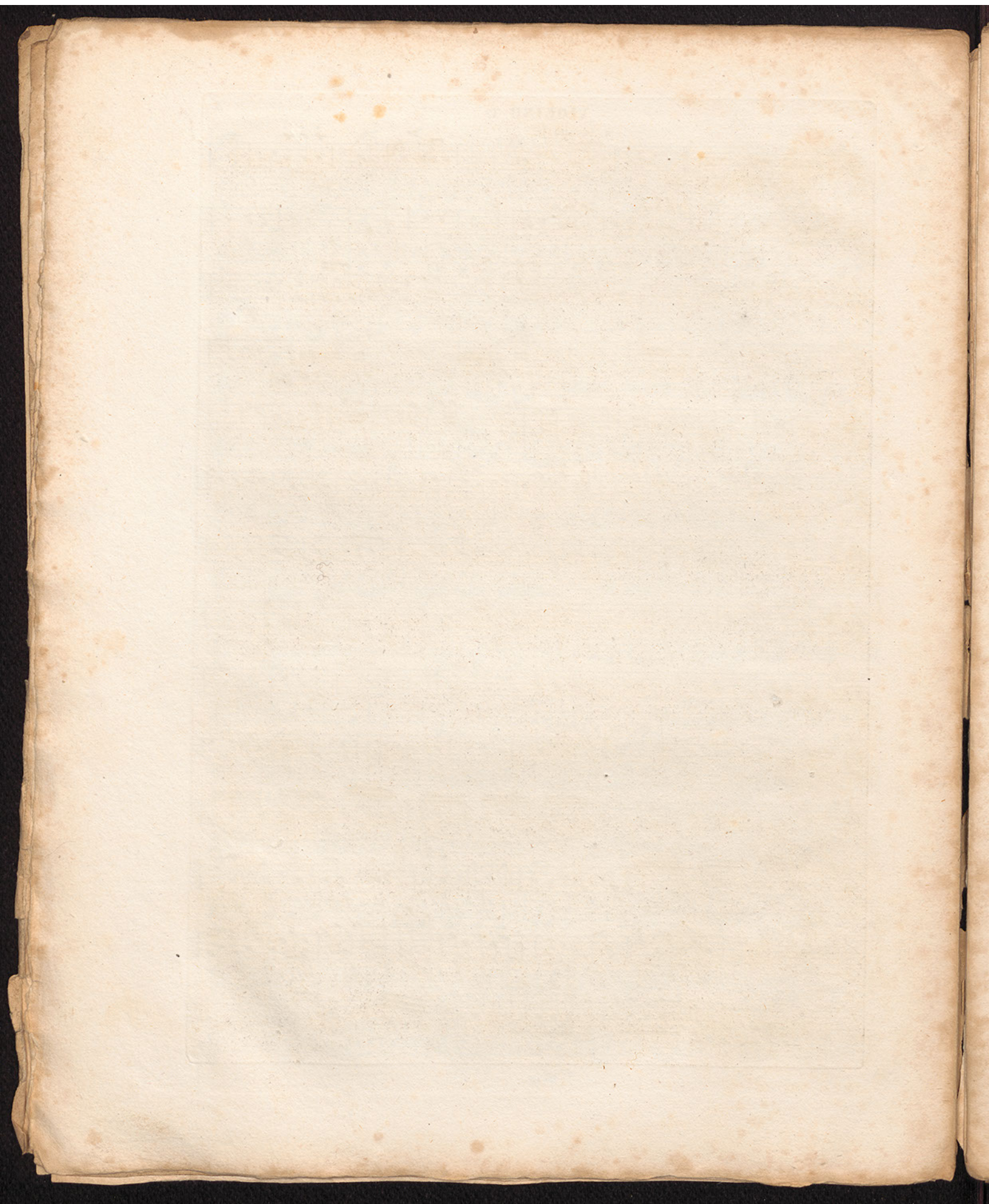

VIOLINO 2°

VIOLINO 2º

pp
fz
f fp
fp p
fz
p
fz
fz
p
1 1 2 3 4
Tutti
ff
Solo
p
f
p
f
p
6 6
p
cresc. - - - f f
1 pp pp
ff 6
1 p più forte p f
dimin. pp
1 fz
1 più stretto p
a tempo
pp
5

VIOLINO 2°

più stretto

RONDO
ALLA POLACCA.

VIOLE.

C. Lipinski. Op. 17. 1

ff *Tutti* *f* *ff*

Sole

ff *fz* *p* *Solo*

ff *Tutti*

Solo *p*

pp *f*

1 1 2 3 4 5 6 *Tutti* *ff*

p *pp* *fz* *sf*

p *ff*

ff *pp* *ff* *Solo* *pp*

2569

VIOLE.

Dynamics and markings: *pp*, *f*, *p*, *fz*, *ff*, *Solo*, *ff f f*, *p*, *f f f*, *f*, *p*, *p*, *fz*, *pp*, *sp*, *sp*, *pp*, *cresc.*, *sp*, *sp*, *ff*, *fz*, *p*, *pizz.*, *arco*, *p*, *fz*, *f*, *p*, *ff*, *p*, *ff*, *p*, *fz*, *Tutti*, *p*, *ff*, *ff*, *ff*, *ff*, *p*, *ff*, *ff*, *ff*, *ff*, *pp*, *pp*, *Solo*, *f*, *f*, *f*, *f*, *f*, *p*.

Fingerings: 1, 4, 0.

Performance markings: *Tutti*, *Solo*, *pizz.*, *arco*.

Page number: 2569.

VIOLE.

f p pp fz

pp f fp f p f p f p

f p fz fz fz fz

1. 1 2 3 4 5
p

Tutti
ff

Solo
p f p p f p

cresc. f f ff

2 3
pp

più forte
p f f dimin. p pp

fz p. >>> fp

più stretto

fz fp p

a tempo I^o
p

5
pp

VIOLE.

4

più stretto

p *f* *f* *p* *f* *ff*

f *sp* *sp*

sp *f* *p* *f* *f* *f* *f* *f*

p *p* *f*

8

p *pp* *p* *f* *p*

pizz. *arco*

f *p* *f* *f* *f*

p *f* *f* *f* *pp* *ritenuto* *p*

p *p* *p* *p* *a tempo* *p* *sf*

p *sf* *p* *sf* *p* *fz* *un poco ritard.*

a tempo *p* *f* *p* *f*

Tutti

p *f* *p* *f* *ff*

f *f* *f* *f* *f* *ff* *ff*

2569

Fine.

VIOLONCELLO e BASSO.

C. Lipinski. Op. 17.

1

RONDO
ALLA POLACCA.

VIOLONCELLO e BASSO.

pp

p fz p fz p fz p fz p

f p fz p fz p fz p fz

p Tutti pp ff

Solo f f f

p p f f f p p sf

pizz. p pp

arco cresc. decresc. Cello sf

Basso fz f sf

fz pp f pp

fz pp f

VIOLONCELLO e BASSO.

pp

fz

f

p

f

ten.

f

ten.

ff

p

fz

ff

fz

f

ff

ff

Tutti

ff

ff

ff

ff

ff

posata e con gravità

ff

pp

Cello

Basso

ff

f

Solo

f

p

f

p

f

p

f

p

pp

pp

ten.

f

sp.

f

p

f

p

f

p

f

p

p

fz

p

fz

fz

fz

1

VIOLONCELLO e BASSO.

pizz. *p*

Tutti *ff* arco *ff*

Solo *p* *f* *p* *f* *p*

f *f* *f* *arco* *b.* *ff*

p *pp* 1

p *più f* *p*

f *f* *dimin.* *p* *pp*

fz *p* *fp* *fz*

più stretto *fp* *p*

VIOLONCELLO e BASSO.

a tempo I^o pizz.

arco

più stretto

2

2

Prestissimo Tempo I^o

1 pizz. a tempo

un poco ritard. a tempo

Tutti

Fine.

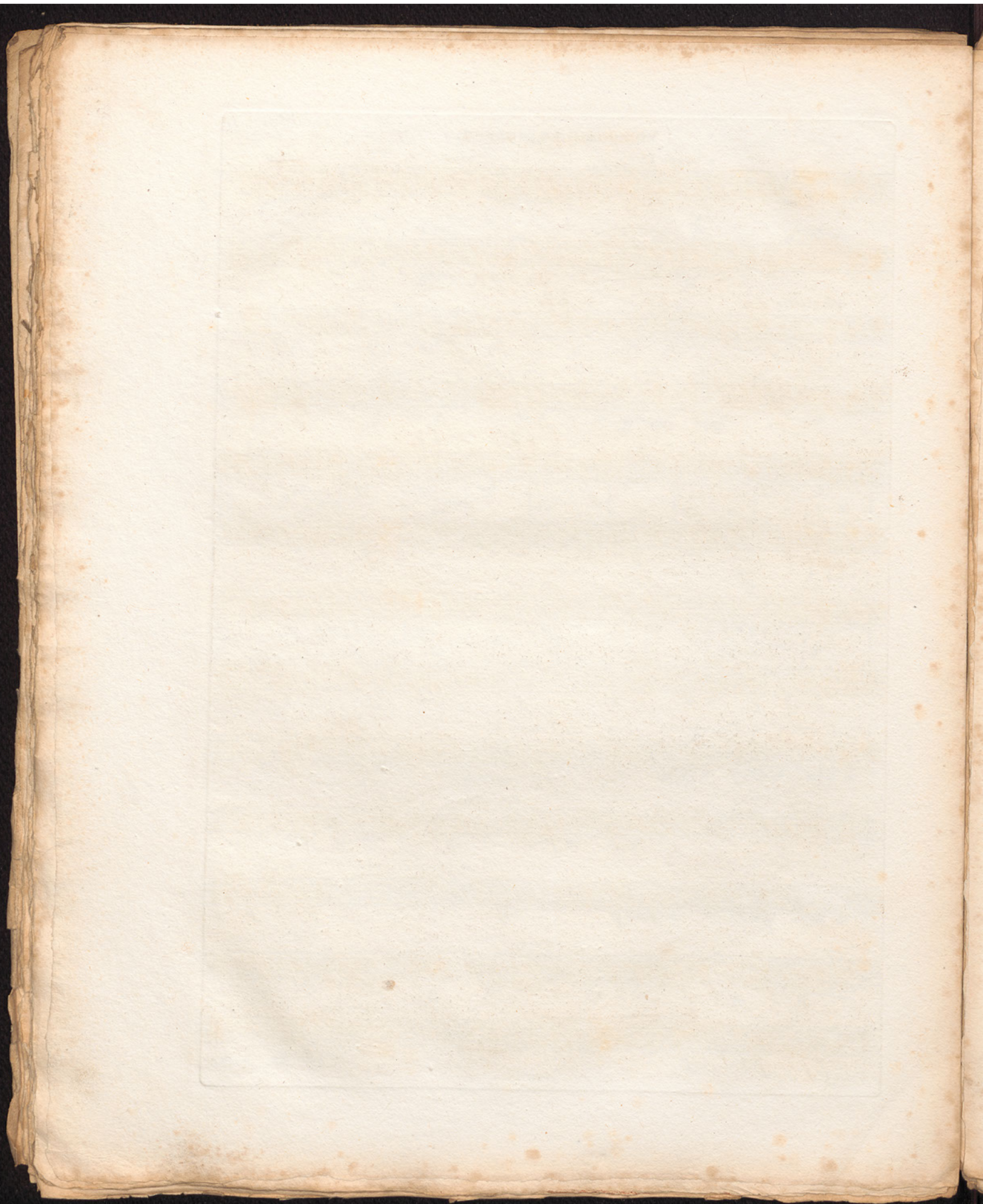

FLAUTO.

C. Lipinski. Op. 47.

1

RONDO
ALLA POLACCA.

2 Tutti
f

5

2 Solo 7 Tutti
f

1 Solo 25

Tutti
f

1

4

ff

1

Solo 52 Viol. Tutti
ff

2 Solo 56

RONDO
ALLA POLACCA.

Tutti

OBOE 1^o

C. Lipinski, Op. 17.

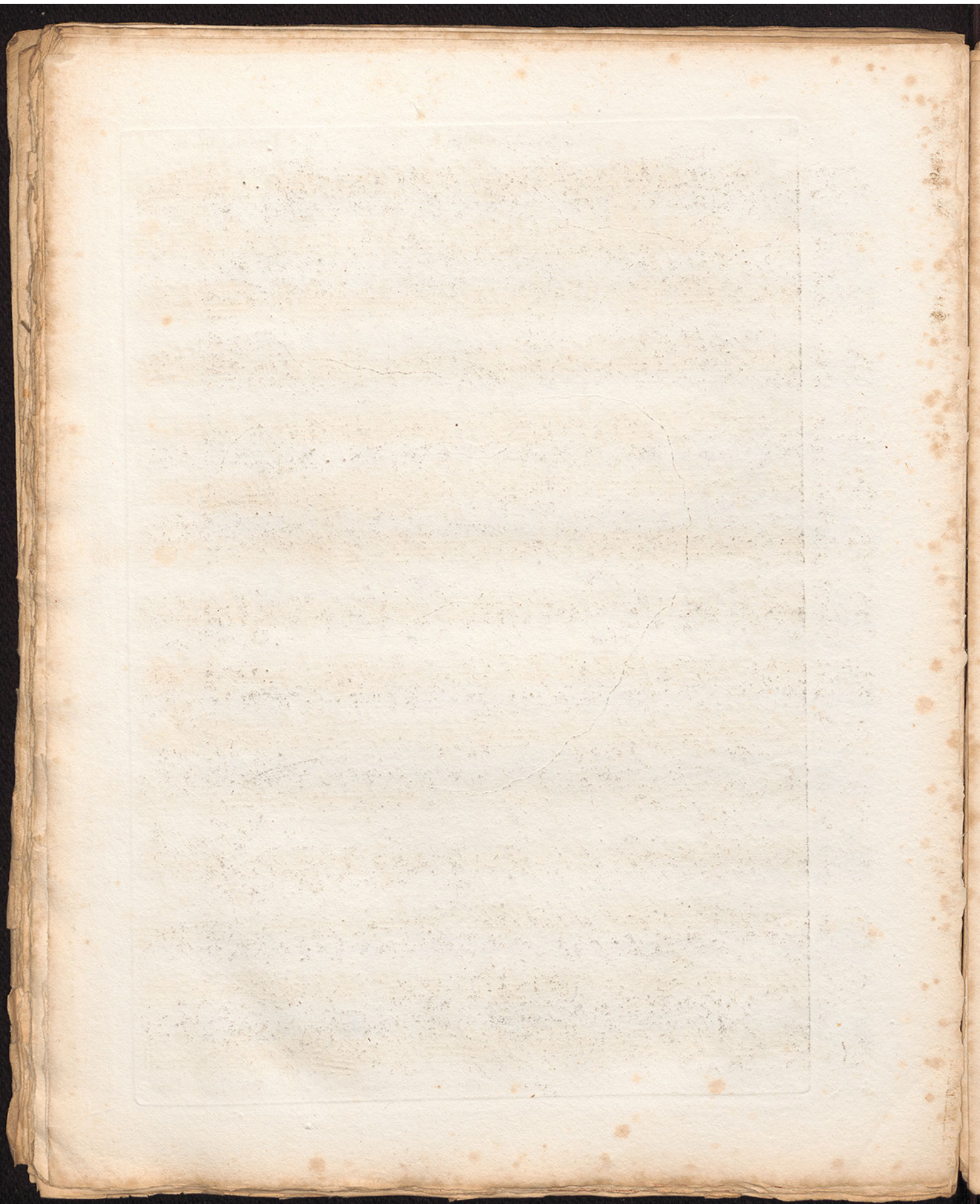

RONDO
ALLA POLACCA.

OBOE 2^o

C. Lipinski. Op. 47.

1

Tutti
f
p cresc. - - f
sf
Solo
25 Tutti
Solo f
fi>
4
f
ff
Solo 32
ff
Tutti
ff
1
Solo
2
50
Tutti
f
ff
ff
39 Tutti
Solo f
1
Solo 4
49
11
19 più stretto
a tempo
f
f
f
f
ff
più stretto
2
12
14
prestissimo
Tempo I^e
f
p
p
1
9
8
3
4
Tutti
ritenuto a tempo ritard. a tempo f
ff
Fine.

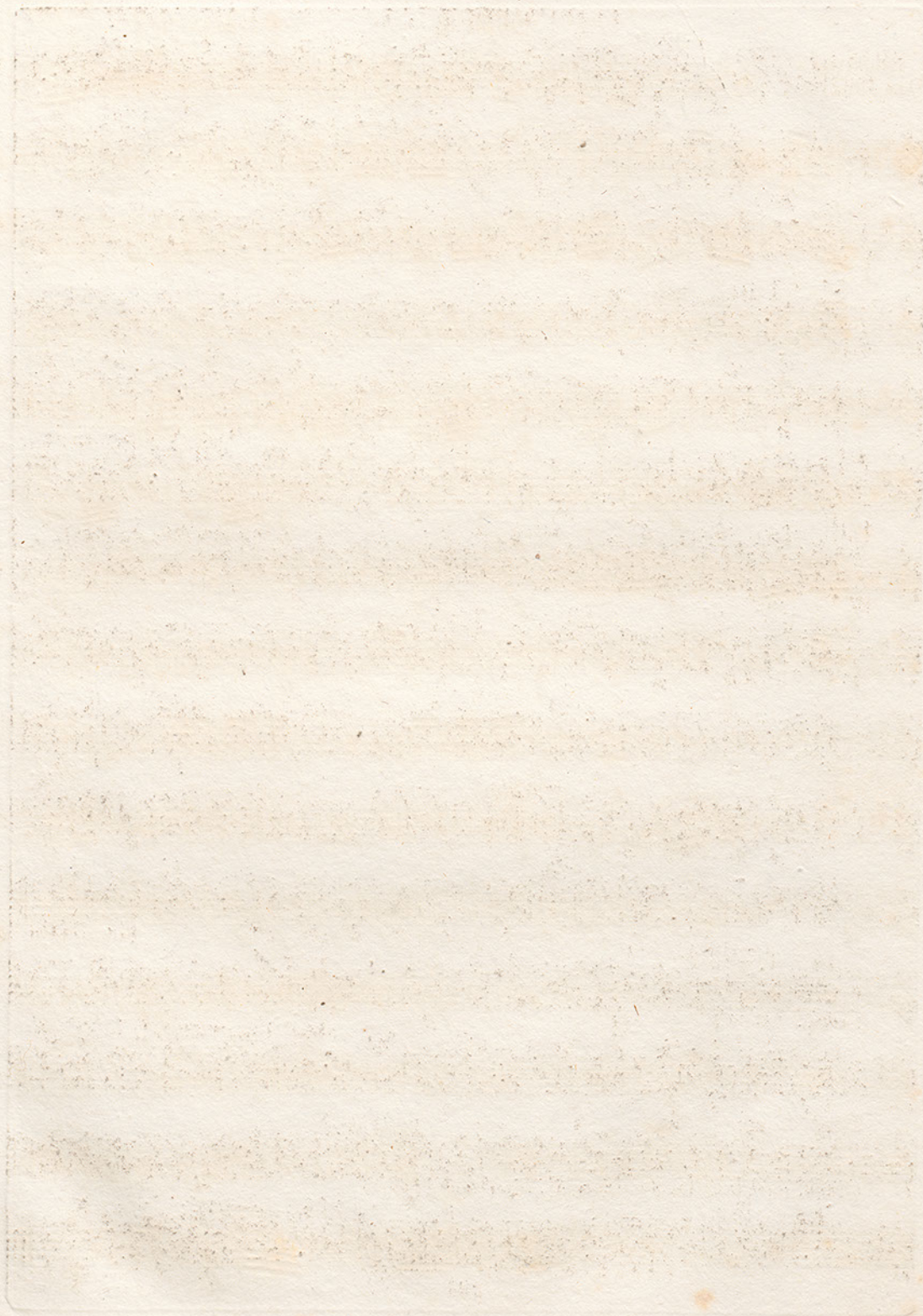

RONDO
ALLA POLACCA.

- Staff 2:** Continues with **Tutti** and **f**. Includes a *p* (piano) section with a *trasc.* (trascritto) marking, followed by **f** and **sf** (sforzando) dynamics. A **Solo** section is indicated.
- Staff 3:** **Tutti** and **f**. Includes a **Solo** section.
- Staff 4:** **Tutti** and **f**. Includes a **Solo** section.
- Staff 5:** **Tutti** and **f**. Includes a **Solo** section.
- Staff 6:** **Tutti** and **f**. Includes a **Solo** section.
- Staff 7:** **Tutti** and **f**. Includes a **Solo** section.
- Staff 8:** **Tutti** and **f**. Includes a **Solo** section.
- Staff 9:** **Tutti** and **f**. Includes a **Solo** section.
- Staff 10:** **Tutti** and **f**. Includes a **Solo** section.
- Staff 11:** **Tutti** and **f**. Includes a **Solo** section.
- Staff 12:** **Tutti** and **f**. Includes a **Solo** section.
- Staff 13:** **Tutti** and **f**. Includes a **Solo** section.
- Staff 14:** **Tutti** and **f**. Includes a **Solo** section.

Performance instructions include *più stretto* (faster), *a tempo*, *ritenuto* (slowed down), *ritard.* (ritardando), *prestissimo* (very fast), and *Tempo I^o* (first tempo). The piece concludes with a **ff** dynamic and a **Fine.** marking.

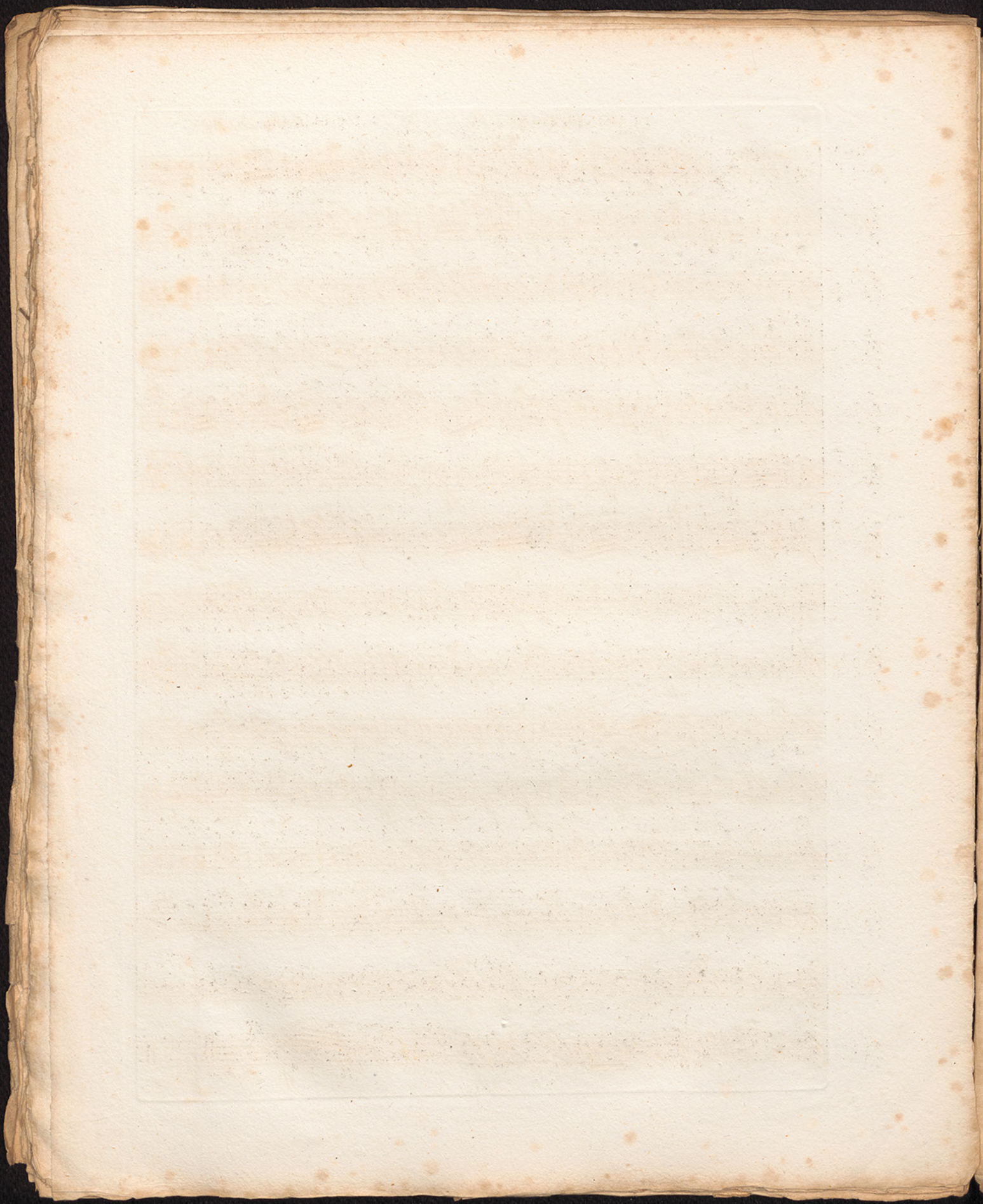

CLARINETTO 2^o in A.

C. Lipinski. Op. 47.

4

RONDO
ALLA POLACCA.

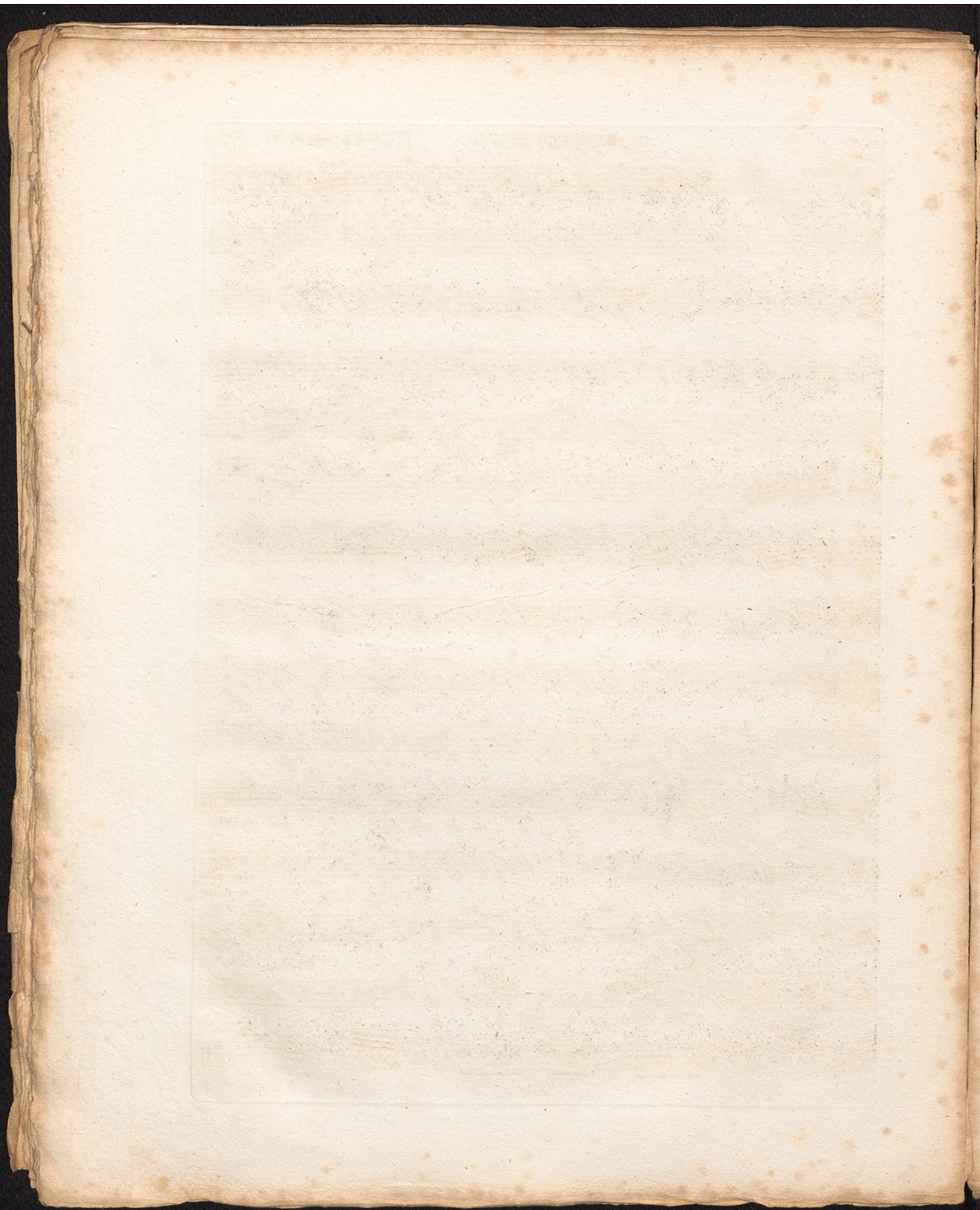

FAGOTTO 4^o

C. Lipinski. Op. 17.

RONDO
ALLA POLACCA.

FAGOTTO 1:

f Tutti f f f
 f Tutti p ff
 ff p
 cresc. - - ff p
 Solo ff f p Solo
 Solo pp f
 22 Tutti f f f
 ff f f p Solo 4
 49 41 49 più stretto f f f
 più stretto a tempo
 7 p f f f f f
 16 14 prestissimo
 Tempo I 9 8 3 4 Tutti
 ritenuto a tempo ritard. a tempo f
 ff Fine.

FAGOTTO 2º

C. Lipinski. Op. 17.

1

RONDO
ALLA POLACCA.

FAGOTTO 2:

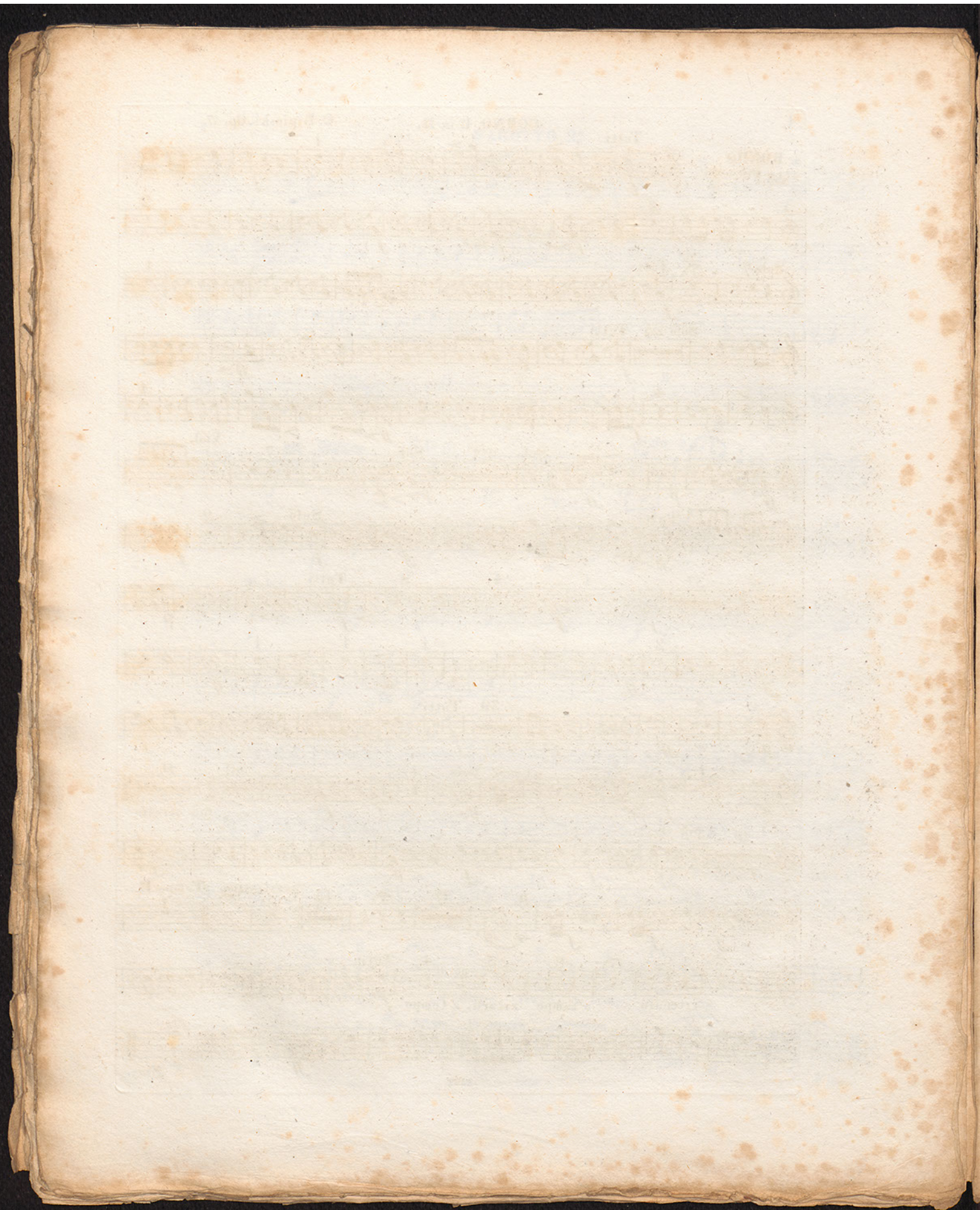

RONDO
ALLA POLACCA.

Tutti 1

f 2

f 7

Tutti 1

Solo *f*

25 *Tutti*

Solo *f*

4

ff *Solo* 23 *Solo* 7 *Viol.*

ff *p*

Tutti *Solo* 2

37 *ff* 1 1 8 *Tutti* *f* *f*

ff 2 *ff* 1 1 1 *ff*

3 *p* 39 *Tutti*

ff *f* *Solo* *f*

1 *ff* *f* *Solo* 4 3 50 41

49 *più stretto*

a tempo *f* *f* 7

17 14 *prestissimo* *Tempo I:*

9 8 5 4 *Tutti*

ritenuto *a tempo* *ritard.* *a tempo*

ff *Fine.*

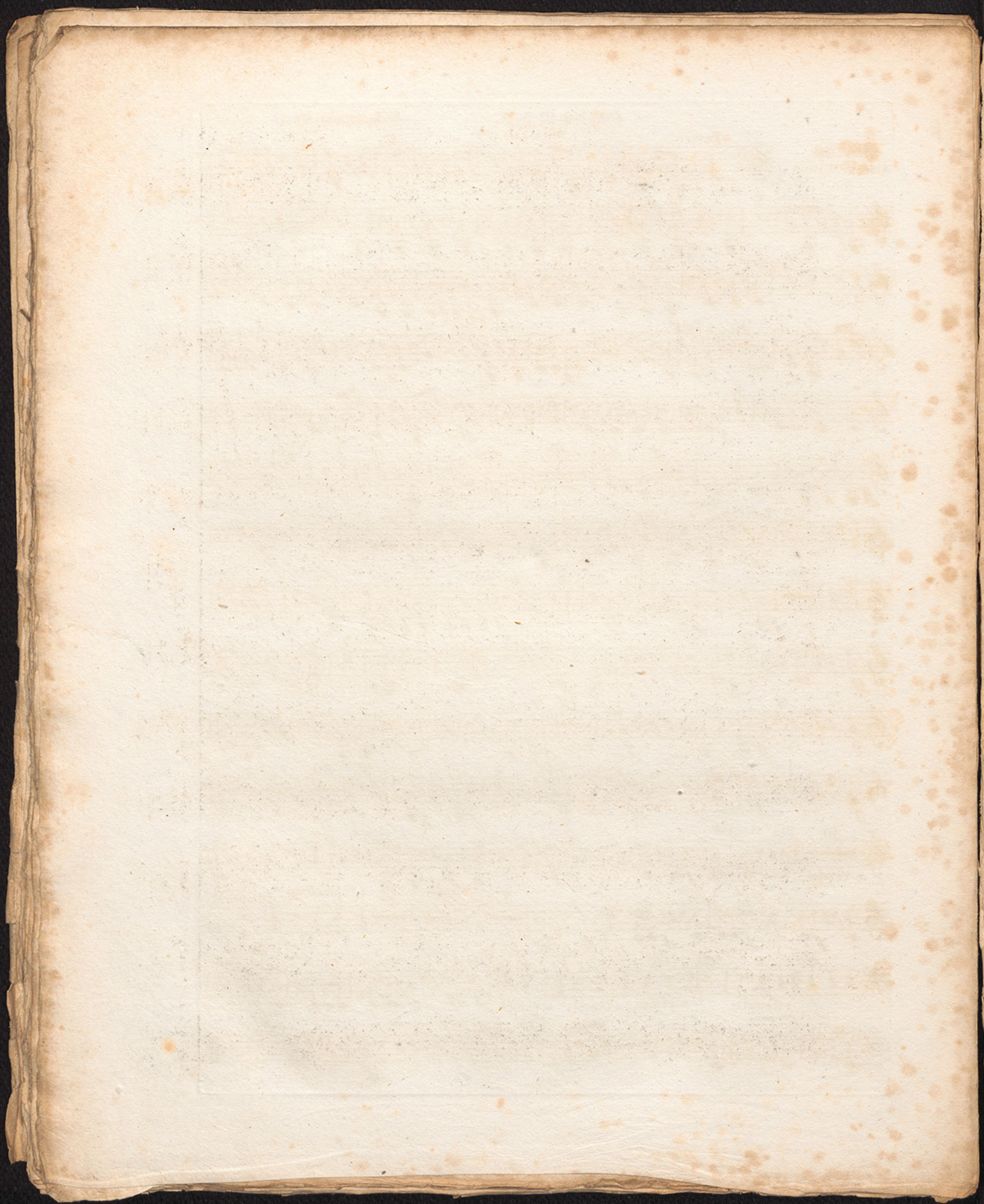

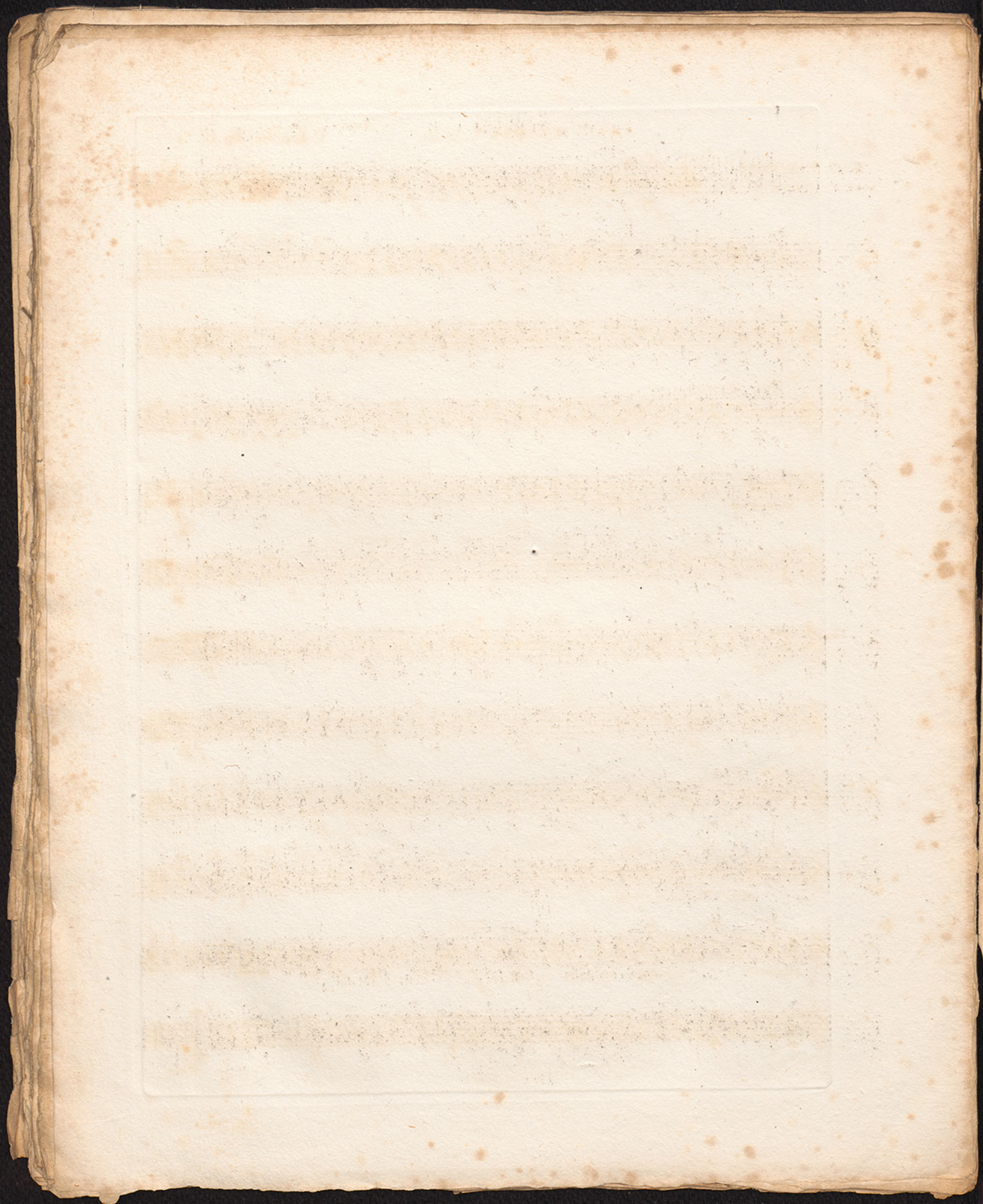

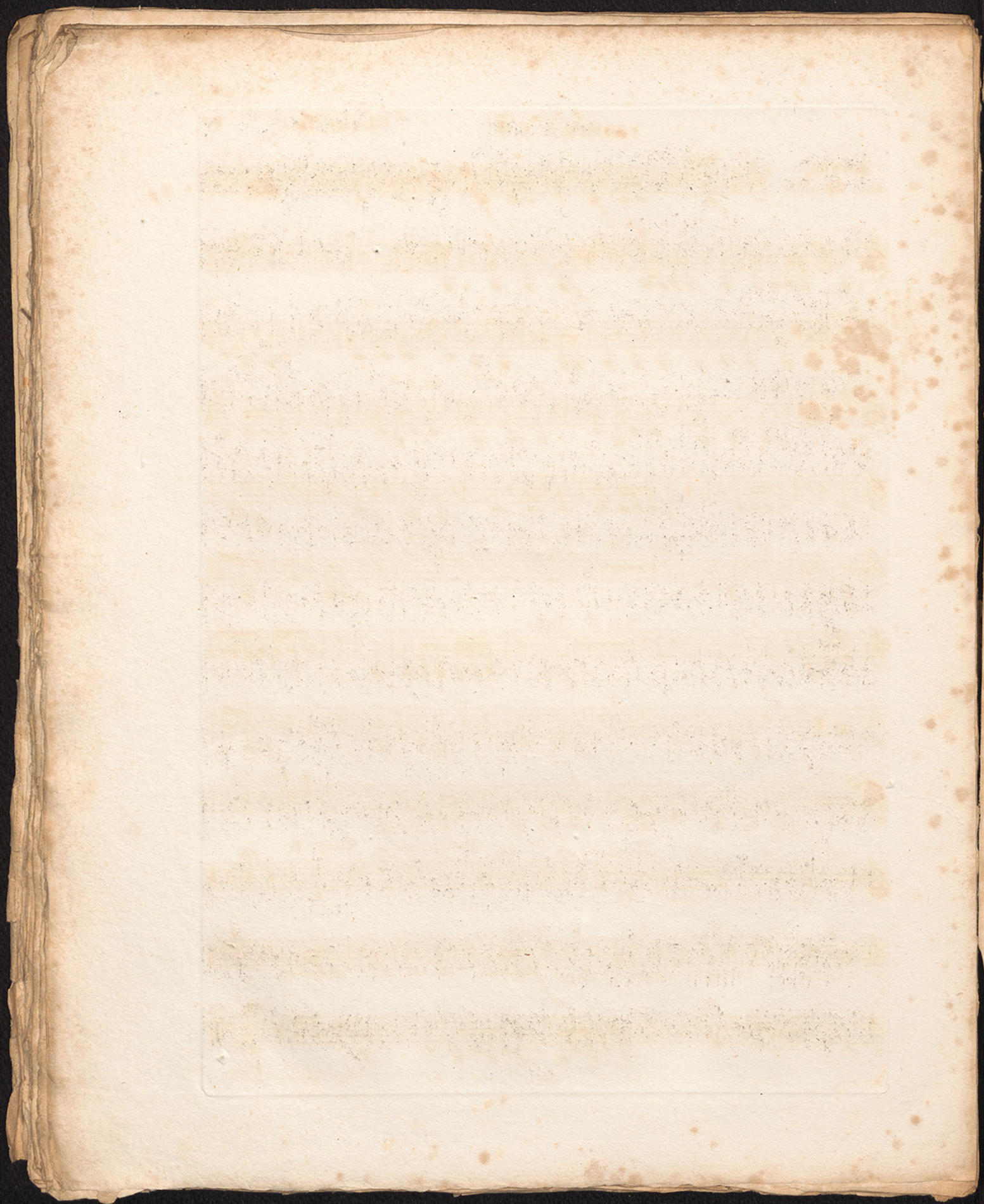

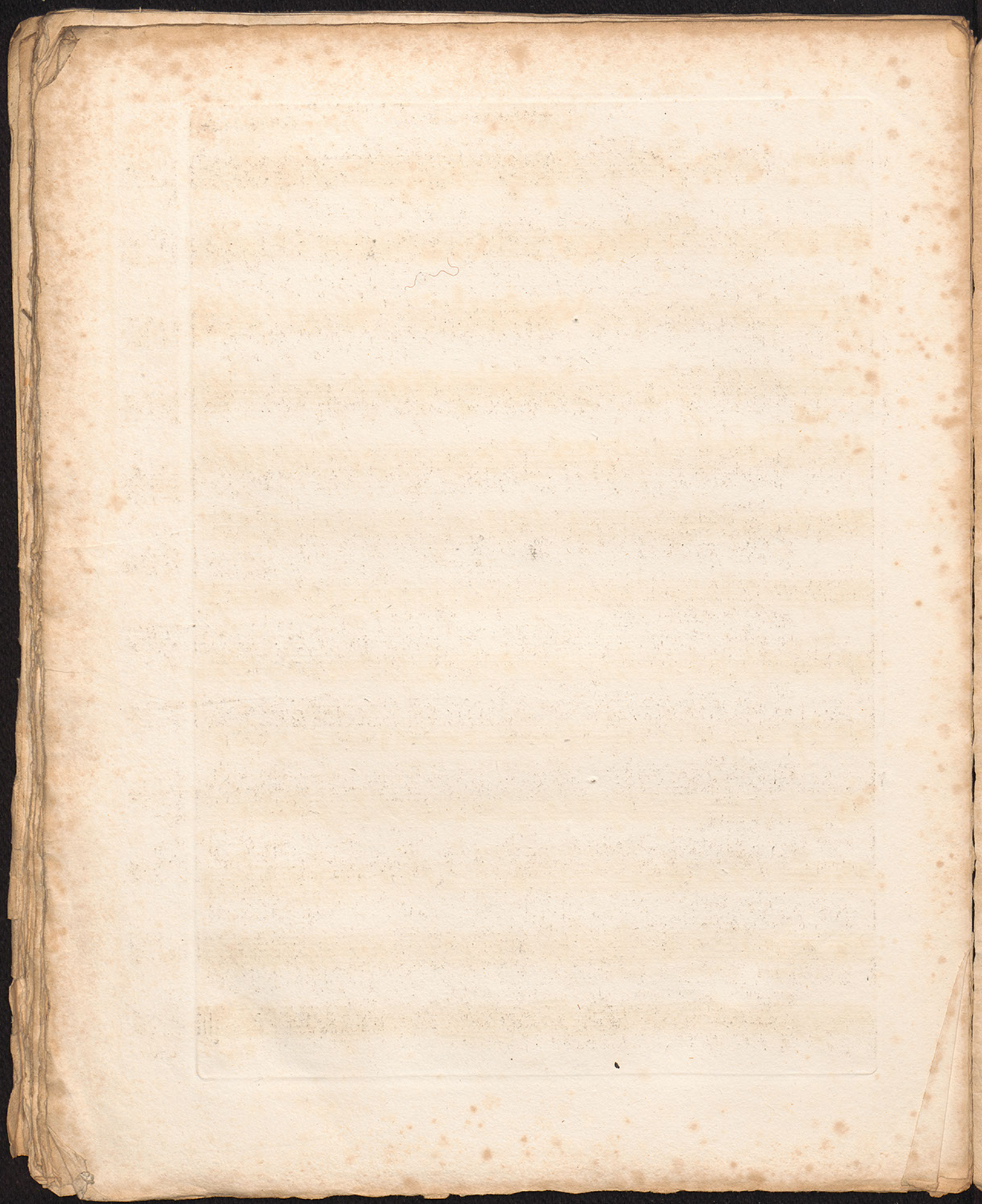

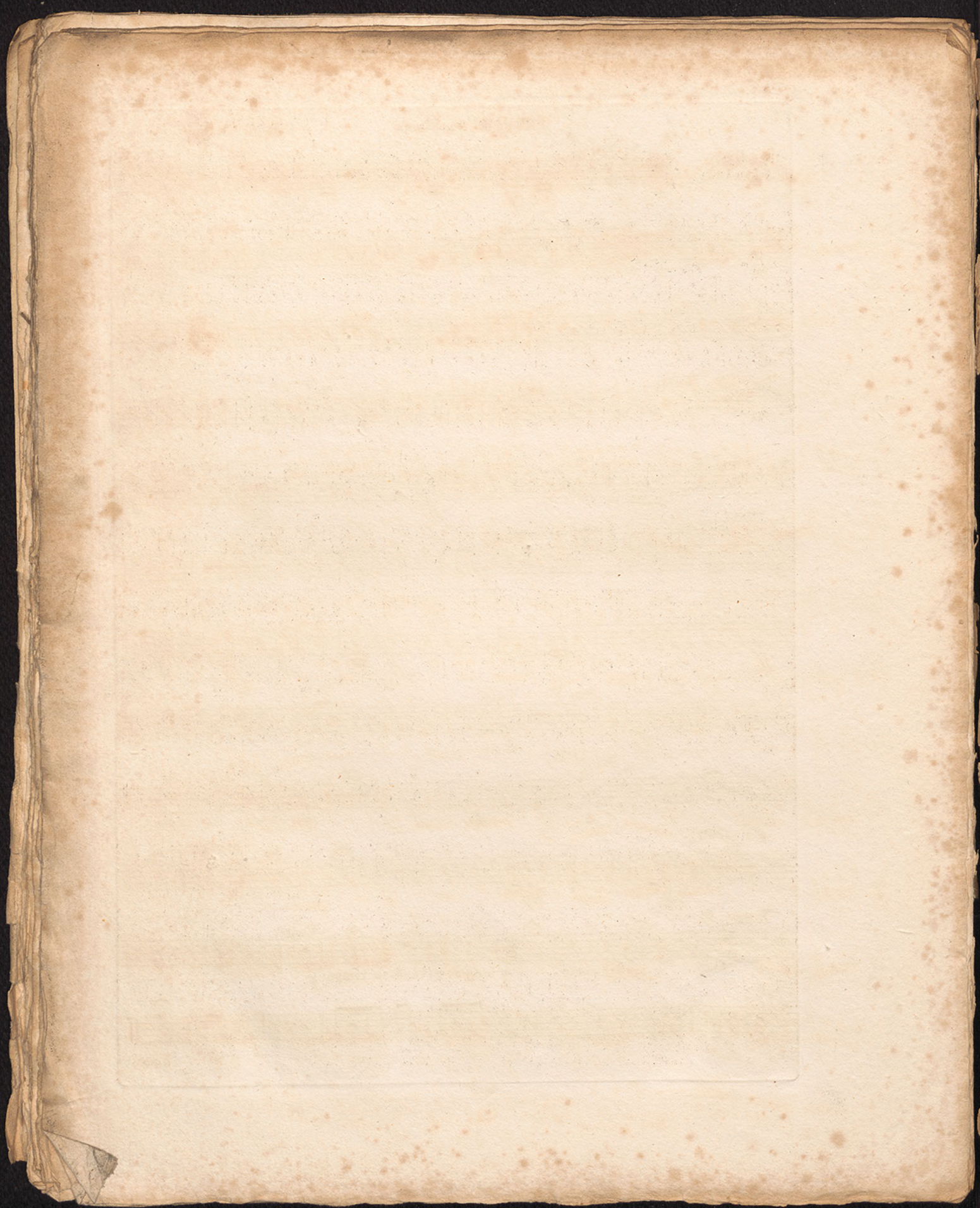

Rondo
Alla Polacca.

Violino 1^{mo}.

Lipinski op. 17.

Violino I^{mo}

Dynamic markings: *pp*, *p*, *f*, *cresc.*, *pizz.*

Performance instructions: *Tutti*, *ario*

Violino I^{mo}

V. I.

Violino *primo*.

Rondo
Alla Polacca

Violino I^{mo}

Lipinski op 17.

Tutti.

f *p* *cresc.* *1.*

Tutti. *f* *p* *Sol.*

Tutti. *f* *p* *25*

Tutti. *f* *p*

col. *f* *p*

f *p* *34.*

Violino 1^{mo}.

Seven empty musical staves, each consisting of five horizontal lines, arranged vertically below the first three staves.

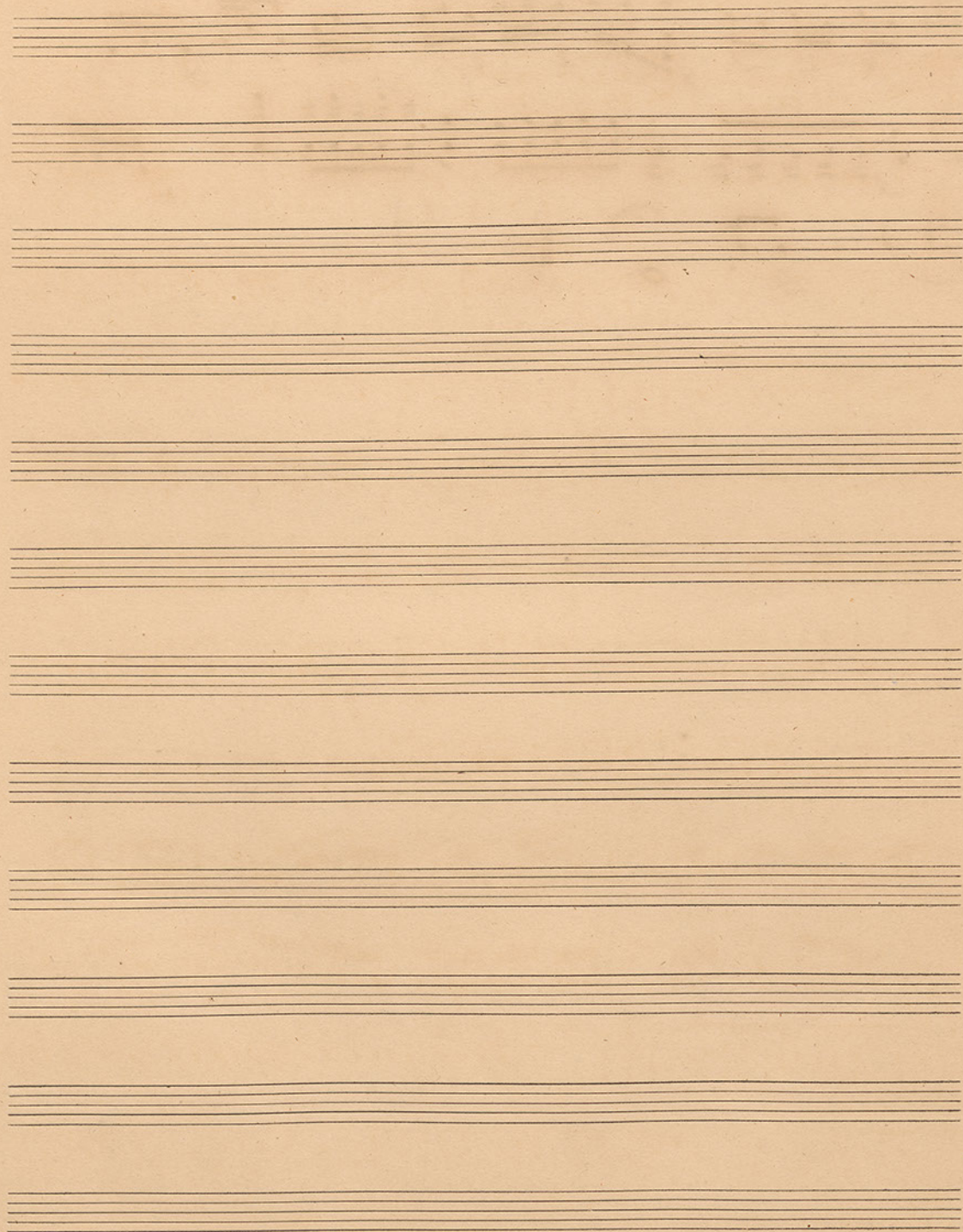

Rondo.

Alla Polacca.

Violino 2^{do}.

Lipinski op. 17.

1.

Violino 2^o

Violino 2^{do}

- Staff 7:** Section marked *ppp* and *p*.
- Staff 10:** Section marked *ppp* and *p*.

Violino 2^{do}.

Rondo.
Alla Polacca.

No. 17.

Lipinski op. 17.
1.

Viola.

Viola.

3.

59. 11. 19. 37.

piu frettato. a tempo 1mo. piu stretto.

14. 2. 1. 9.

Prestissimo. a tempo 1mo. ritenuto.

8. 3. 4. *Tutti.*

a tempo. un poco ritard. a tempo. ff

f *f* *fme.*

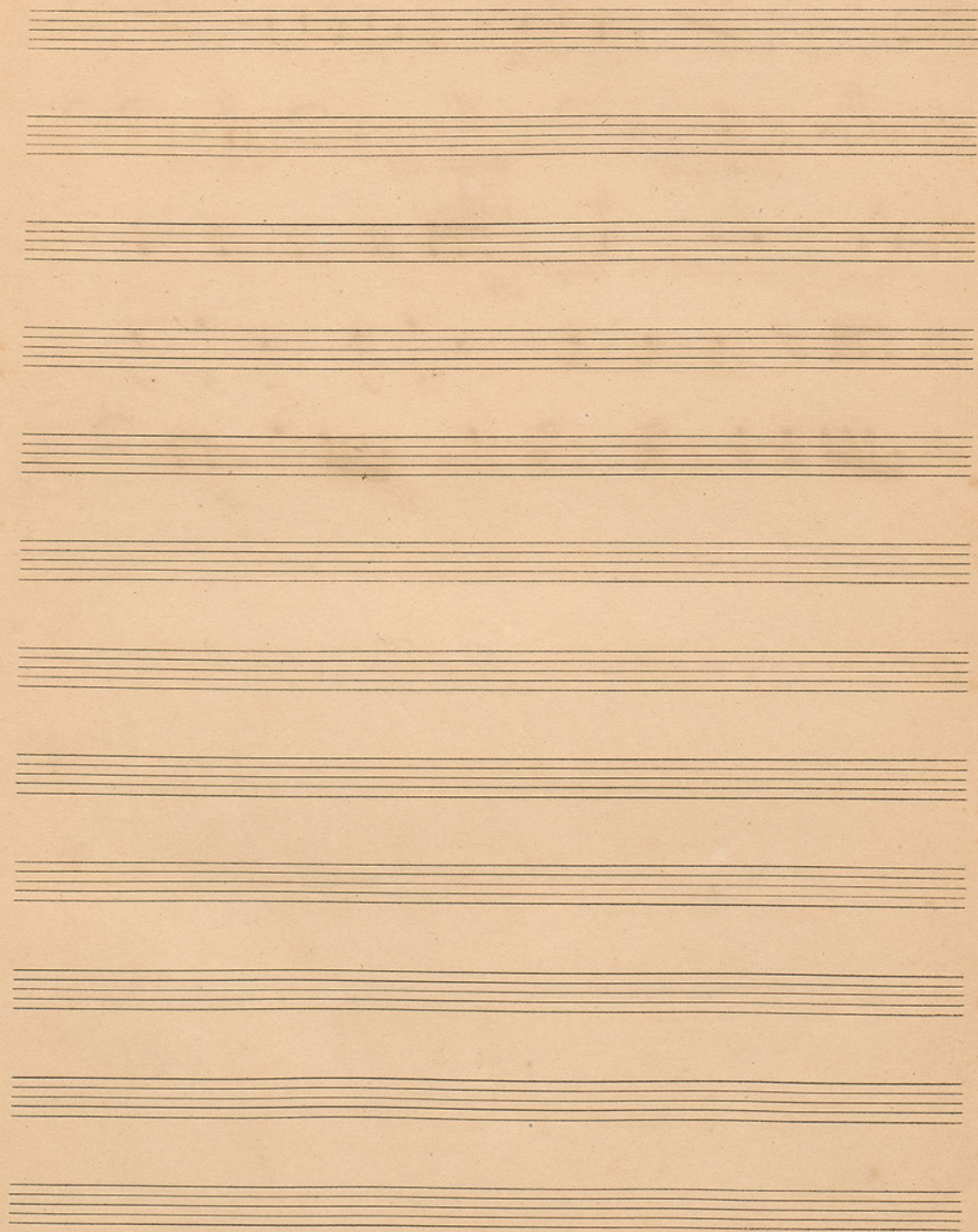

Rondo
Alla Polacca.
Tutti.

Violoncello e Basso.

Liszt'ski op. 17.
1.

