

Fr. Kuhlau.

Adagio og Pondo.

Op. 124.

Adagio cantabile.

Flauto I.

Flauto II. (Piccolo.)

Oboe I.

Oboe II.

Clar. I in B.

Clar. II in B.

Fagotti.

Corni in F.

Trombe in B.

Trombone.

Timpani in 9: $\text{b}^{\flat} \text{b}^{\flat}$

Adagio cantabile.

Violino I.

Violino II.

Viola.

Violoncello.

Basso

sempre pp e legato

pp

sempre pp. e legato

sempre pp e legato

sempre pp e legato

4.

5.

Two empty musical staves at the bottom of the page.

Two empty musical staves at the bottom of the page.

A single staff of musical notation, positioned below the second system. It features a bass clef and contains five measures of music, each with a single whole note. The notes are placed on the second line of the staff.

Five empty musical staves for the second system, arranged in a grand staff format (treble and bass clefs).

Three empty musical staves, each with a treble clef and a key signature of two flats. These staves are currently blank, suggesting they are for a second system of instruments or are reserved for future notation.

65.

This section of the musical score consists of five empty staves, likely representing a rest or a placeholder for another instrument. The staves are arranged in a vertical column and are completely blank.

Four empty musical staves, likely representing a section of the score that has been redacted or is otherwise blank.

decresc.
decresc.
decresc.
decresc.
decresc.
decresc.
decresc.

decresc.
decresc.
decresc.
div.
decresc.

Two empty musical staves at the bottom of the page.

rit.

6

calando e rit.

calando e rit.

calando e rit.

calando e rit.

calando e rit.

6

Presto.

Presto.

10.

Piccino *ff*

ff

p

p

sf

f

pp *assai e legato*

ppp *assai e legato*

Two empty musical staves.

- Measure 49: *pp* (Violin I, Violin II, Viola, Cello/Double Bass)
- Measure 50: *cresc.* (Violin I, Violin II, Viola, Cello/Double Bass)

- Measure 51: *pp cresc.* (Violin I, Violin II, Viola, Cello/Double Bass)
- Measure 52: *cresc.* (Violin I, Violin II, Viola, Cello/Double Bass)

Four empty musical staves are located at the bottom of the page, below the second system.

75

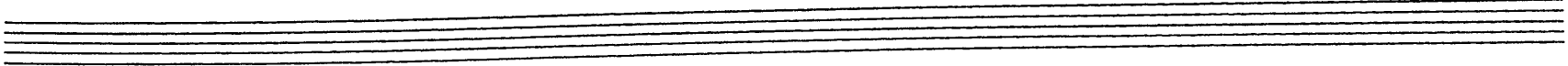

Four empty musical staves at the bottom of the page.

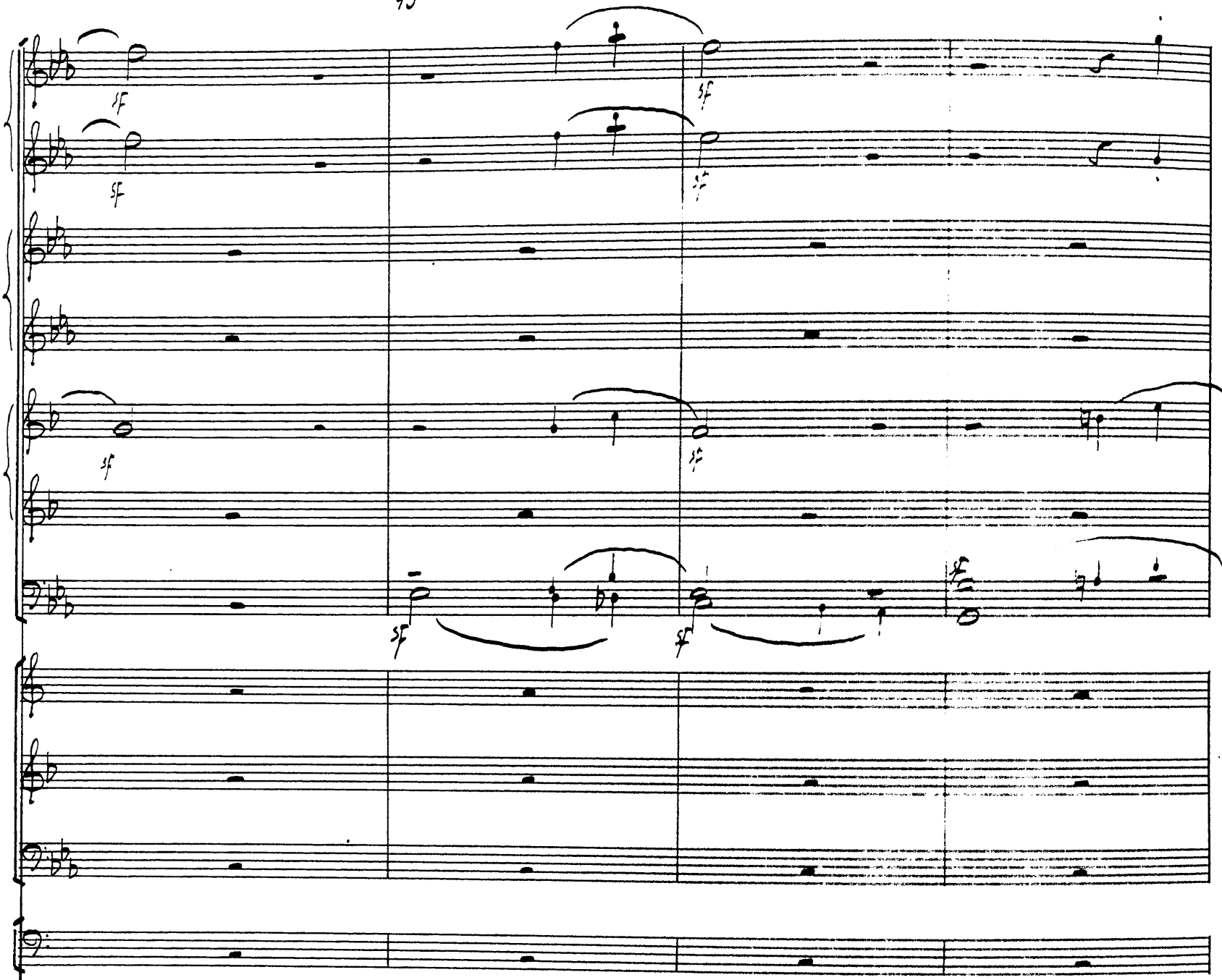

Two empty musical staves at the bottom of the page.

Four empty musical staves at the bottom of the page.

Empty musical staves at the bottom of the page.

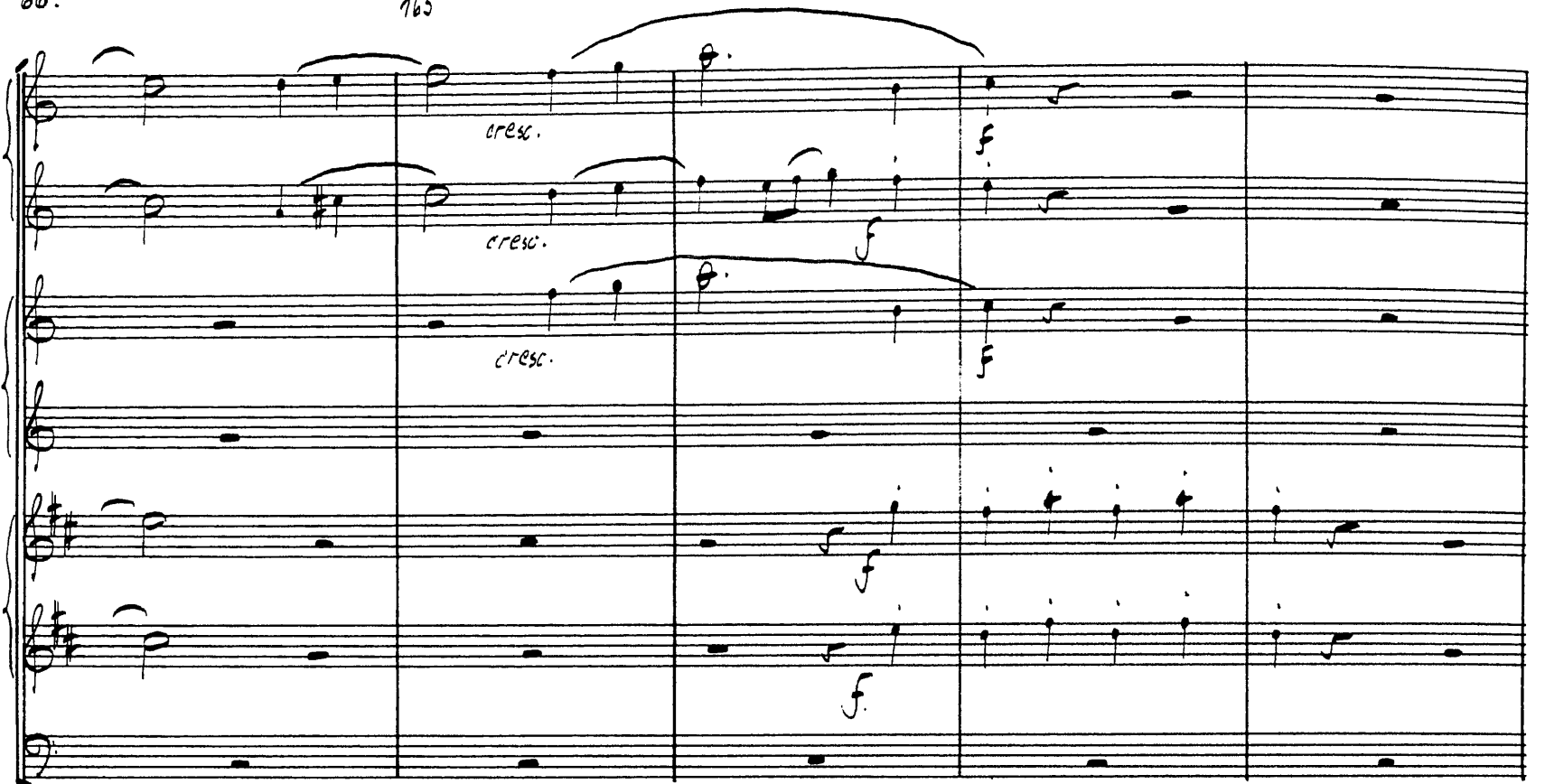

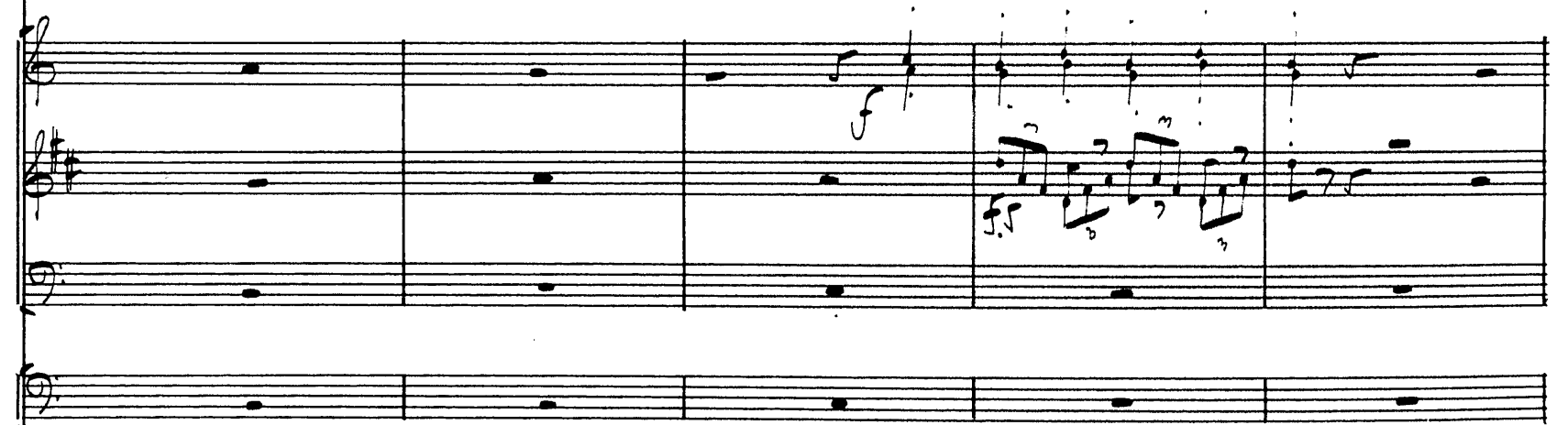

Dynamic markings include 'pp' (pianissimo) and 'p' (piano). There are also some handwritten annotations above the staves, including 'mo' and 'b'.

790

200

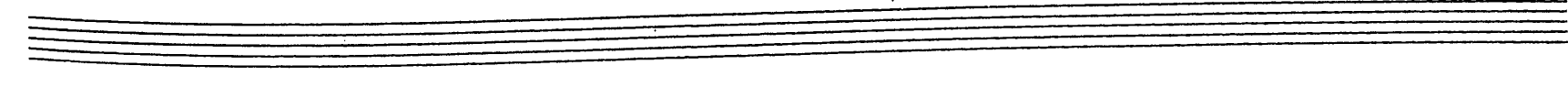

Four empty musical staves at the bottom of the page.

Two empty musical staves at the bottom of the page.

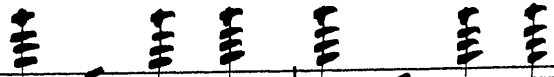

Two empty musical staves at the bottom of the page, consisting of five lines each.

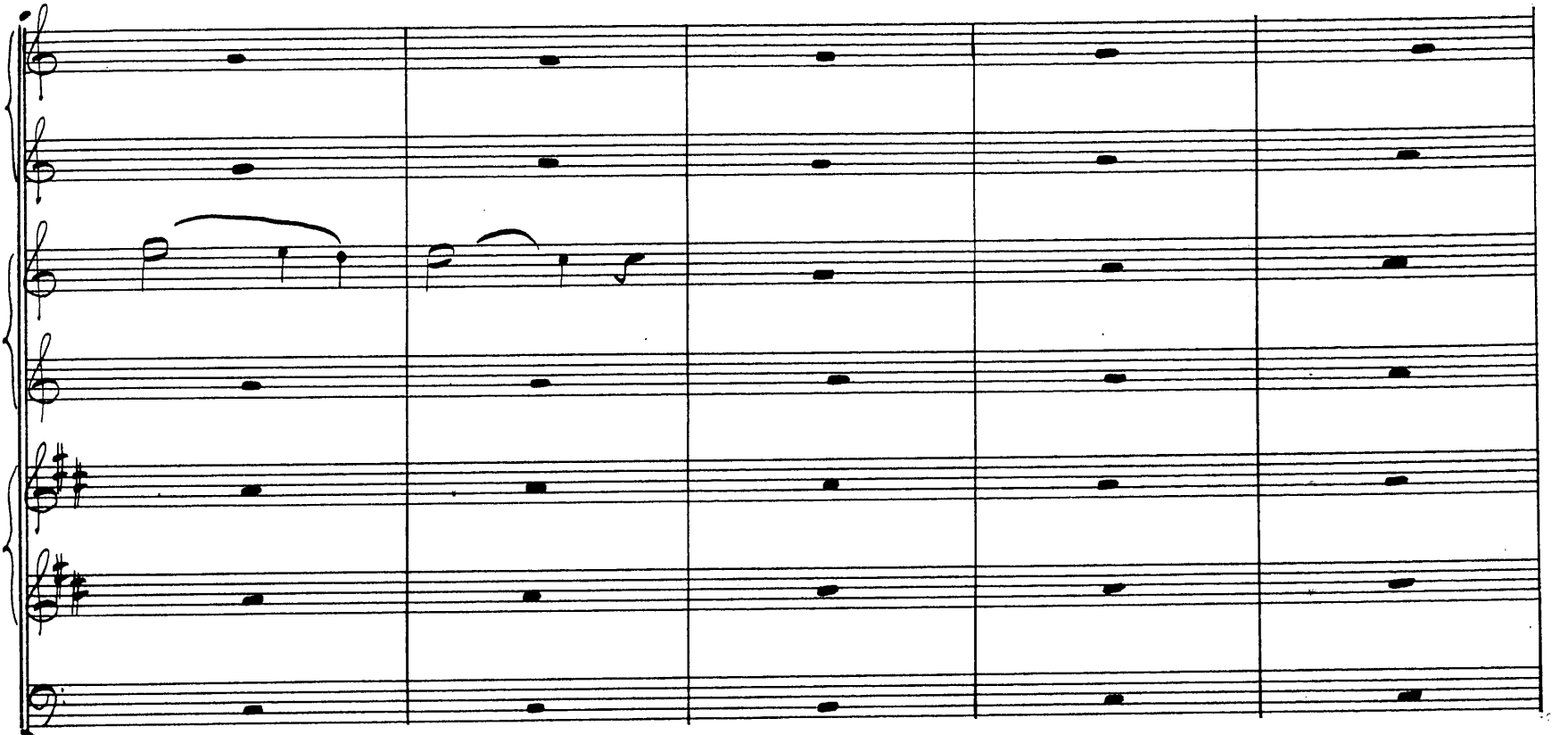

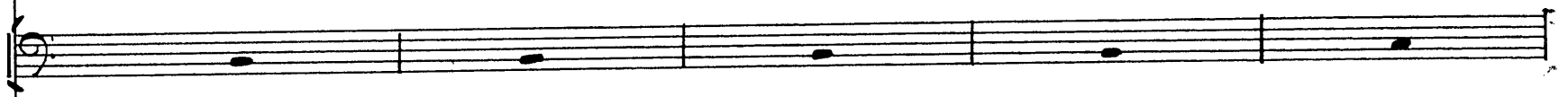

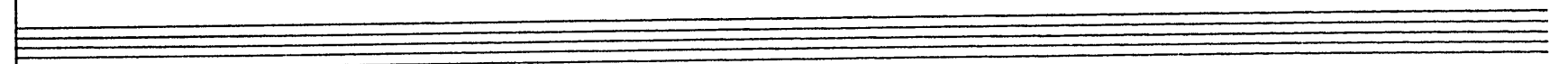

Two empty musical staves, one treble and one bass clef.

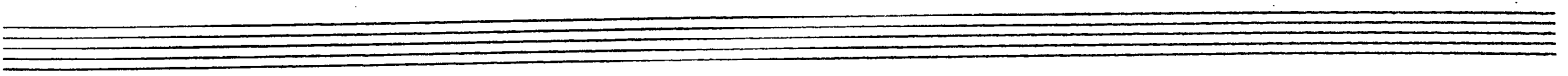

Two empty musical staves, one treble and one bass clef.

Adagio

255

Tempo I^{mo}

Tempo I^{mo}

Tempo I^{mo}

This is a handwritten musical score for a piano piece, consisting of two systems of staves. The top system includes a grand staff (treble and bass clefs) and two additional staves, while the bottom system includes a grand staff and two more. The music is written in a key signature of two flats (B-flat and E-flat) and a 3/4 time signature. The notation is dense and expressive, featuring numerous slurs, accents, and dynamic markings such as *sf* (sforzando) and *f* (forte). A prominent feature is the use of triplets, indicated by a '3' over groups of notes. The piece concludes with a double bar line and repeat dots at the end of the final staff.

This is a handwritten musical score for a string quartet, consisting of four systems of staves. The notation includes various dynamics such as *ff*, *f*, and *p*, and includes the word *Presto* in the first system. The score concludes with *Fine* markings at the end of the first, second, and fourth systems.

Bearbejdet for Orkester.

August 1949.

Alwin Foch.

Fr. Kuhlau. Adagio og Rondo. Op. 124.

Violino I mo. (No. 1.)

Adagio cantabile

sempre pp e legato

5

10

15

20

25

30

35

40

U.S.

45 *f* *fp* *fp* *fp* *fp*

50 *dolce* *dolce* *de* *ares*

55 *cen* *to*

60 *fp*

65

70

decresc.

75 *sf* *p* *sf* *p* *sf* *p* *sf* *p*

80 *sf* *p* *sf* *p* *sf* *p* *sf* *p*

85 *sf* *p* *sf* *p* *sf* *p* *sf* *p*

90 *decresc.* *pp*

95

100

con espressione

105

calando e rit.

6

110

pp

len

Presto.

5

f. *ff.*

10

f. *cresc.*

15

f. *f.* *sf.* *f.* *f.*

20

pp

25

30

35

35

V.S.

40

45

50

55

60

65

70

75

80

85

90

95

700

705

sf.

710

sf

sf

f

715

sf

sf

720

p

sf

p

f

cresc.

725

sf

f

sf

f.

sf

f.

730

f

f.

f.

f.

735

pp assai

740

pp

745

cresc.

750

pp

755

pp

760

pp

U.S.

Afstreuet August 1949.
Alvin Enoch.

Four empty musical staves at the bottom of the page.

F. Kuhlau. Adagio og Rondo.

Op. 124.

Violino I^{mo}. (No. 1.)

Adagio cantabile. *Vl. I^{mo}*
sempre pp e legato *pp*

5 10 15 20 25 30 35 40 45 50 55

pp *fp* *div.* *amis.* *de - cres.* *cen - do*

Presto.

165 *cresc.* 170

175 *pp*

180 *pp* 185

190 *pp* *ff*

195

200 *f* *cresc.*

205 *p* 210

215 *p.* *dol* 220

225

230 *3* 235

240 245

U.S.

Five empty musical staves at the bottom of the page, each consisting of five horizontal lines.

Fr. Kuhlau. Adagio og Pondo.
Op. 124.

Viola. (No. 1.)

Adagio cantabile *sempre pp e legato*

V. S.

70

cresc.

15

ff ff ff sf ff

20

25

pp

30

35

pp

40

div

cresc

pp

45

50

div

pp

55

nmis

f

60

sf

sf

65

cresc.

cresc.

cresc.

70

sf

sf

75

ff

ff

U.S.

U.S.

135

pp. assai

740

pp

145 750 755

pp Div.

160 765

f

770

div. mis p

775 780

pp

785 790

pp

795

ff

200

sf

205 220

sf

V.S.

V.S.

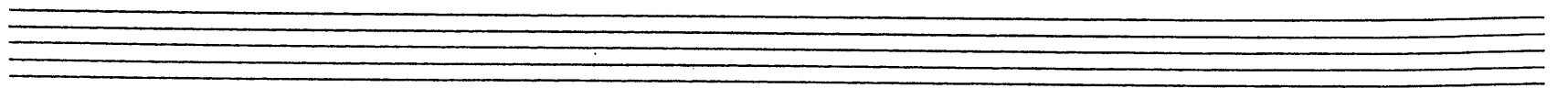

Fr. Lohlan. Adagio og Pondo. Op: 124.

Violoncello. (N^o 1.)

Adagio cantabile. $\frac{2}{4}$ sempre pp e legato.

5

10

15

20

25

30

35

40

deerse. \vee

95

pp

100

pp

105

110

ten.

pp

Presto.

5

f

f

f

10

p

rf

p

p

15

ff

ff

20

ff

ff

ff

ff

25

pp

assai e legato.

30

35

V. G.

40. *pp*

45. *pp.*

50. *crese.*

55.

60. *ff.*

65. *crese.*

70.

75. *ff*

80.

85.

90.

ff

95

100

105

110

115

120

125

130

135

pp assai

140

145

150

155

160

165

170 *cresc.* 175

180 185

190

195

200 205

210

220 225

225 *dolce*

230

235

240

245

250

255

Adagio.

Tempo I

decresc.

crese

260

265

270

275

mf

280

Fine

Four empty musical staves at the bottom of the page.

Fr. Kuhlau. Adagio og Rondo. Op. 124.

Basso. (No. 1.)

Adagio cantabile. *sempre pp e legato*

5

70 15

20

25

30 35

40 45

50

55

de - cres - en - do

V. S.

Vol.

60

65

70

75

80

85

90

95

100

105

110

br

decresc.

pp

mol.

calando e rit.

ten

pp

Presto.

Vol.

5

10

15

20

25

sf

p. cresc.

ff

ff

pp

pp

assai e legato

30

35 40

45

50

55

60 65

70

75

80

85

90 95

100

105

110 115

120 p. cresc.

125 130

135

140 150

155 160

165

170 190

195

200

205 210 225

230

235

240

245

250

Adagio

Tempo I^{mo}

255

f *decresc.* *p*

260

265

270

mf.

275

280

ff

fine

Four empty musical staves at the bottom of the page.

Fr. Kuhlau. Adagio og Rondo.

Op. 124.

Flauto I.

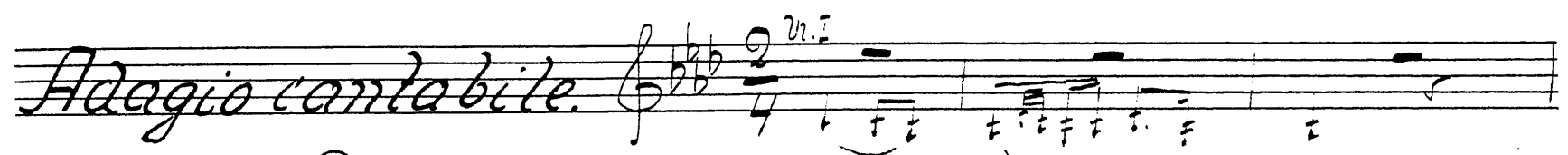
Adagio cantabile. 

5 15 20 25 30 35 40 45 50 55 60 65 70 75

p *decresc.* *A* *U.S.*

2.

80. *p*

85. *p*

90. 15

105. 3

110. *rit.*

Presto 5. *Ob. I*

70. *sf* *cresc.*

15. *sf* *ff* *sf* *f* *sf* *ff*

20. 10

30. *un poco f.*

35.

40. *pp*

45. 20

pp *cresc.*

V.S.

Seven empty musical staves for notation.

Fr. Kuhlau. Adagio og Tondo.

Op. 124.

Flauto II (Piccolo.)

Adagio cantabile 2/4 *tr. I*

5 15 20 *grande* 25

30 *p* 35 40

45 50

55 60 *dol.*

65 *dol.* *dol.*

70 *cresc.* 75 *Picc.*

sf *V. S.*

80 *sf* *sf* *sf* *sf* *sf*

85 *sf* *sf* *sf* *sf* *sf*

90 15 105 110 2

Presto 5 *Ob. I*

10 *Grande* 15 *Piccolo* *ff*

20 30 *Grande* *mpoco f.*

35

40 45 50 *pp* *pp*

50 *cresc.*

55 60

65 *cresc.*

70 75 *ff* *G. P.*

- Staff 6:** A circled 155 is above a note. A circled 160 is above a note.
- Staff 9:** A circled 170 is above a note. A circled 175 is above a note. A circled 180 is above a note.

V.S.

4.

Five empty musical staves for notation.

Fr. Kuhlau. Adagio og Pondo.

Op. 124.

Oboe I.

Adagio cantabile. *2. S.*

5 15 20 25 30 35 40 45 50 55 60 65 70 75

p *dol.* *dol.* *dol.* *decresc.*

Presto *Clar. I*

5 10

f *rf*

2. S.

U.S

Two empty musical staves at the bottom of the page.

Ten empty musical staves for writing.

Fr. Kuhlman. Adagio og Pondo. Op: 124.

Oboe II.

Adagio cantabile. 4/4 4th F I

5 15 20 25 30 40 45 50 55 60 65 70 75 110 5 4th F I

p *pp* *dol.* *decise.*

Presto

10 15 *v.f.*

15

20

30

un poco f

35

40

50

55

60

65

75

f

80

85

90

95

115

120

125

130

135

140

145

150 *un poco f*

155

165

170

175

180

185

190

195

200

205

25

V.S.

230 235

240

245

250 255 *Adagio* Tempo I

260 265

270 mf

275

280 Fine *Al.*

Fr. Hübner. Adagio og Rondo. Op: 124.

Clarinetto I in B.

Adagio Cantabile. $\frac{2}{4}$ $\frac{4}{4}$ 5 15

20 $\frac{4}{4}$ $\frac{2}{4}$

25

30 $\frac{2}{4}$

35 40 $\frac{4}{4}$ $\frac{2}{4}$

45 $\frac{3}{4}$ 50 $\frac{4}{4}$ $\frac{2}{4}$

55 $\frac{3}{4}$ $\frac{2}{4}$ $\frac{4}{4}$ 60 $\frac{2}{4}$

65 *dol.* *dol.* *dol.* *dol.*

70 *dol.* *decresc.* 75 $\frac{4}{4}$ $\frac{2}{4}$

80 $\frac{4}{4}$ 85 $\frac{4}{4}$ 25

110

ten

pp

Presto

5

10

cresc.

15

20

30

un poco f

35

40

45

50

55

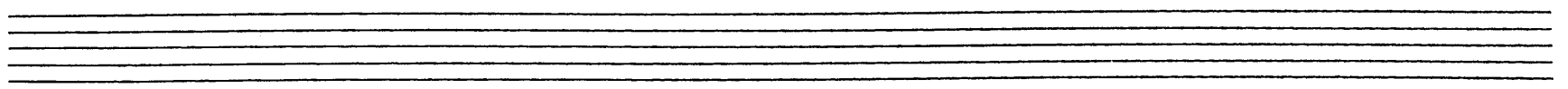

115

125

135

140

145

Impoco f.

150

155

160

165

170

V. J.

230

235

240

245

250

255

Adagio.

Tempo I

decresc.

260

crede.

265

270

275

280

Mf

Fine

Ad.

Empty musical staves at the bottom of the page.

Fr. Kuhlau Adagio og Rondo Op. 124.

Clarinete II in B.

Adagio cantabile. $\frac{2}{4}$ $\frac{4}{4}$ 5 15

20

25

30

35 40

45 50

55 60

65

70 75

80 85 25

110

ten

pp

10

15

20

10

30

35

in poco f

40

45

50

55

60

65

75

10

80 25

105

110

115

120 125

130

135 140

145 *un poco f* 150

160 165

170 175

180

Measure numbers: 185, 190, 195, 200, 205, 215, 220, 225, 230, 235, 240, 245, 250, 255, 260, 265, 270, 275, 280.

Dynamics: *pp*, *p*, *mf*, *f*.

Tempo markings: *Adagio*, *a Tempo*.

Other markings: *deense*, *mf*, *f*, *pp*, *pp*, *pp*, *p*, *f*.

Structural markings: *3*, *10*, *4*, *5*.

Fr. Fuhlman. Udagiv og Bønder Op: 124.

Fagotte I.

Andante cantabile. 3/4 2/4

5 20 25 30 35 40 45 50 55 60 65 70 75

80

85

90

95

100

110

5

10

15

20

30

35

Four empty musical staves. The second staff from the top contains the handwritten initials "V. J." in the center.

95

100

105

110

115

120

125

130

135

140

145

150

in poco f

155

160

165

170

pp

175

180

185

190

10

200

sf

205

210

215

220

p

225

10

V. S.

235

240

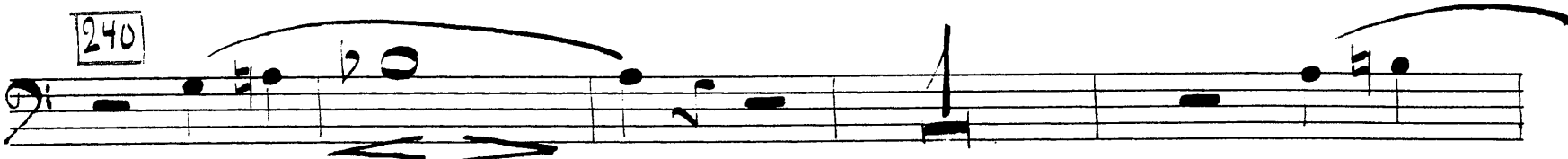

245

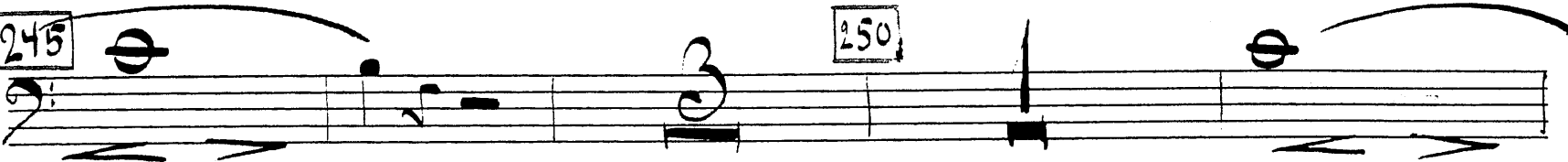

250

255 Adagio

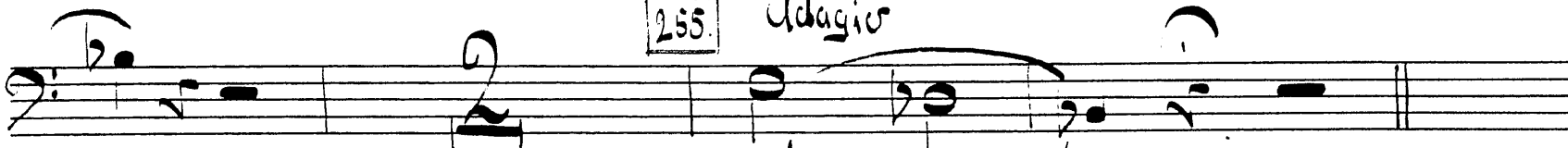

decrease

260

Tempo I

p. cresc.

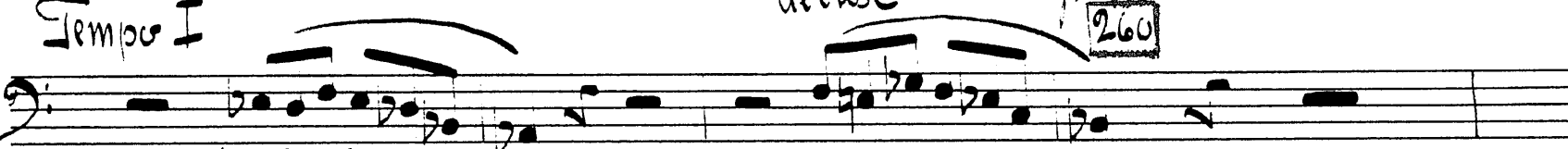

265

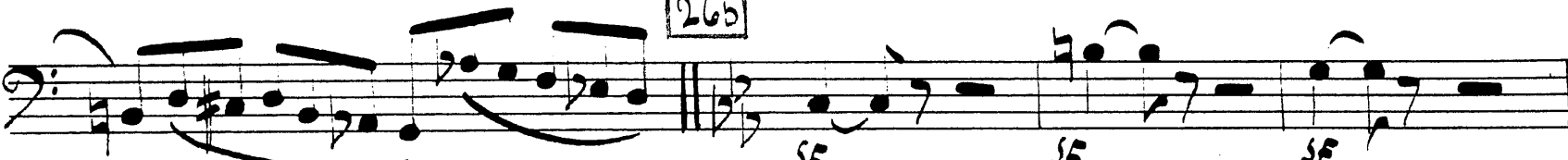

270

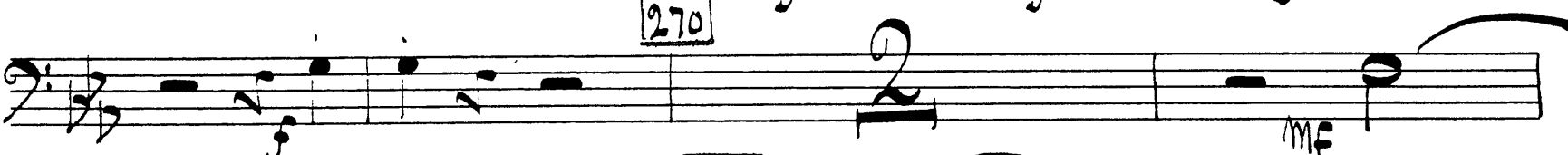

275

280

Fine.

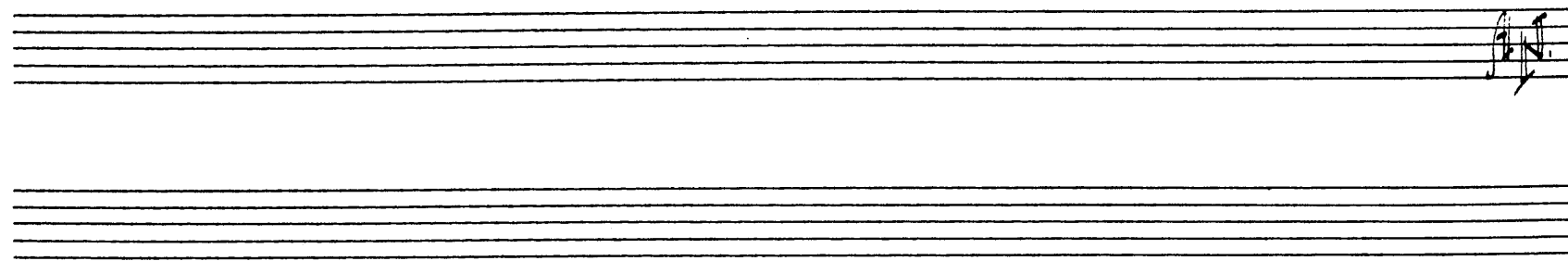
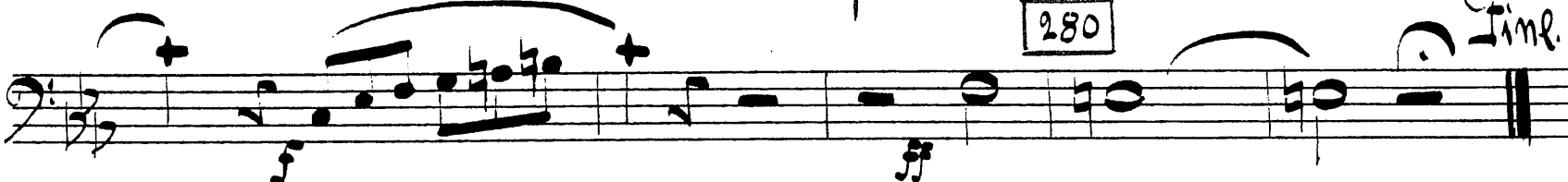

Fr. Lohman. Adagio og Rondo. Op. 124.

Fagotto II.

Adagio cantabile. 2/4

5

25

20

3

30

35

5

40

Fagotto I

45

50

55

60

65

70

75

dol.

dol.

dol.

decrease.

V.S.

80

85

90

95

100

110

5

10

15

20

30

35

40

45

50

Measures and markings:
55
60
65
70
75
80
85
90
95
100
105
110
115

Dynamic markings: *sf*, *ff*

Signature: V. G.

205

Fagotto I.

210

215

220

225

235

240

245

250

255

Adagio.

Tempo I

260

265

270

275

280

Fr. Kuhlau Adagio og Rondo Op: 124.

Corno I in F.

Adagio cantabile. $\frac{2}{4}$

5 20 25

Violino I 30

35 45 50 55 60 80 85 90 95

fp *fp* *fp*

cresce

V.S.

105

110

crescendo e rit.

Presto.

5

10

ff

15

ff

20

30

35

un poco f

40

45

ff

50

ff

55

60

ff

65

70

ff

75

ff

ff

Fagotto I

V. G.

Measure numbers: 175, 180, 185, 190, 195, 200, 205, 210, 215, 220, 255, 260, 265, 270, 275, 280.

Dynamic markings: *pp*, *p*, *f*, *sf*.

Tempo markings: *Adagio*, *Tempo I*.

Other markings: *dolce*, *35*, *Time*.

Two empty musical staves at the bottom of the page, with a few handwritten notes in the right margin.

Fr. Liszt. Adagio og Pondo.

Op: 124.

Corno II in F.

Adagio Cantabile.

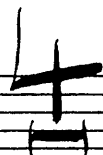

5

20

25

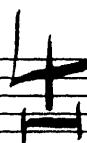

Violino I.

30

35

40

45

50

55

Corno I

55

60

60

70

80

85

90

decresce

95

100

V. S.

105

110

Presto.

5

10

15

f

20

30

10

35

Un poco f

40

45

50

55

60

65

70

75

Fagotto I.

80 30 110 115 120 125 130 135 140 145 150 155 160 165 170

un poco f

Handwritten signature or initials

Fr. Lishtan. Adagio og Ronder. Op: 124.

Tromba I in B.

Adagio cantabile. $\text{♩} \frac{2}{4}$ $\text{♩} \frac{4}{4}$

5 20 25

Violino I 30

35 20 55 3

60 20 80

ad. lib. 85

90

95 15 110 2

de esse

V. J.

P *Allegro*

5 10

15

20 40 *Violino I*

45 50

55

60

65 75

80 85

115 120

125

130

135 2 140 3 15

155 160 5

165 2

170 185 4

190 195 5

200 205 20

225 230 15

Oboe I.

245 250 5

Oboe I.

Adagio.

Tempo I

255 260 265 3

270 275 4

280

280 Fine

Fr. Lohman. Adagio og Rondo. Op. 124.

Tromba II in B.

Adagio cantabile. $\text{♩} \frac{2}{4}$ $\text{♩} \frac{4}{4}$

5 20 25 $\text{♩} \frac{4}{4}$

Violino F 30 $\text{♩} \frac{4}{4}$ 2

35 55 3 9

60 20 80 1

ad. lib. 85

90 $\text{♩} \frac{4}{4}$

95 15 110 2 $\text{♩} \frac{4}{4}$

M. J.

Presto

5 10

15

20. 20 40. Violino I.

45

50 55

60

65 75

80 35

115 120

125

130

135 2 140 3 15

155 160

165 1

170 185

190 195

200 205 20

225 Oboe I. sf 230 15

245 Oboe I. 250 5

255 Adagio Tempo I. 3

260 265

270 275 4

280 Fine

Viola

Violino I

5 10 15 20 20 40 45 55 60 65 75 80 35 115 120 125 130 135 140 20

160 *Violino I* 165

170 30

200 205 15

220 *Violino I* 225

230 25

255 *Adagio.* *Tempo I.* 3

260 265

270 275

280 Fine

Fr. Schubert. Adagio og Rondo. Op: 124.

Timpani in E_s-B.

Adagio cantabile. 2: 2/4

5 20 25

Violino I. 30

35 20 55 3

60 25

85 ad. lib. decrease 90

95 15 110 2

muta in E-G.

V. S.

Presto.

5

10

15

20

40 Violino I

45

55

60

65

75

80

85

105

Fagotto I.

110

115

120 125

130

135 140

160 165

Violino I

170 30

200 205 15

220 225

Violino I.

230 25

255 Adagio. Tempo I.

260 265

270 275

280

mf ff

Fine