

F. Kuhlau.

VIII. Walses.

Oeuv. 24.

No. 1.

Flauto

Clarineti in B.

Fagotto

Corni in F.

Violino I.

Violino II.

Viola

Violoncello

Basso

30.

No. 2.

Flauto

Clarineti in B.

Fagotti.

Corni in F.

Violino I.

Violino II.

Viola.

Violoncello.

Basso.

5

10

unis

15

II.

20

25 30

I.

con espr.

con espr.

con espr.

con espr.

p

p

p

p

con espr.

con espr.

con espr.

con espr.

con espr.

p

div

p

40

No. 3.

Flauto

Clarineti in B.

Fagotti

Corni in F.

Violino I

Violino II.

Viola.

Violoncello.

Basso.

10

15

30

40

72: 4.

Flauto

Clarineti in B.

Fagotti

Corni in F.

Violino I.

Violino II.

Viola

Violoncello

Basso.

5 40

Two empty musical staves at the bottom of the page, consisting of two treble clefs and two bass clefs.

30

35

I

II

No. 5.

Flauto.

Clarineti in B.

Fagotti.

Corni in F.

Violino I.

Violino II.

Viola.

Violoncello.

Basso.

5

10

15

25

30

No. 6.

Flauto.

Clarineti in A.

Fagotti.

Corni in F.

Violino I.

Violino II.

Viola.

Violoncello.

Basso.

The musical score is written for a full orchestra. It features the following parts and markings:

- Flauto:** Part with dynamics *p* and *aol*.
- Clarineti in A:** Part with dynamics *p* and *aol*.
- Fagotti:** Part with dynamics *p* and *aol*.
- Corni in F:** Part with dynamics *p* and *aol*.
- Violino I:** Part with dynamics *p* and *aol*.
- Violino II:** Part with dynamics *p* and *aol*.
- Viola:** Part with dynamics *p* and *aol*.
- Violoncello:** Part with dynamics *p* and *pizz*.
- Basso:** Part with dynamics *p* and *pizz*.

5

10

45.

25

35

45

No. 7.

Flauto

Clarineti in A

Fagotti

Corni in F.

Violino I.

Violino II.

Viola.

Violoncello.

Basso.

5.

10.

15

20 25

30

35

p
espress

ritto

p

40

dim.

N. 8.

Flauto

Flauto *p. dolce*

Clarinetti in B

Fagotti

Corni in F.

Corni in F.

Violino I.

Violino I.

Violino II.

Violino II. *p*

Viola

Viola *p*

Violoncello

Violoncello *p*

Basso.

Basso.

5

10 15

Four empty musical staves at the bottom of the page, consisting of five-line systems.

20

30

Fine.

Bearbejdet for Orkester.

Oktober 1949.

Alwin Koch.

F. Fuchs.

x

VIII

Walses.

Opus 24.

Violino I. (No. 1.)

- Staff 1:** *dir.* (directional), *crece* (crescendo), *p* (piano).

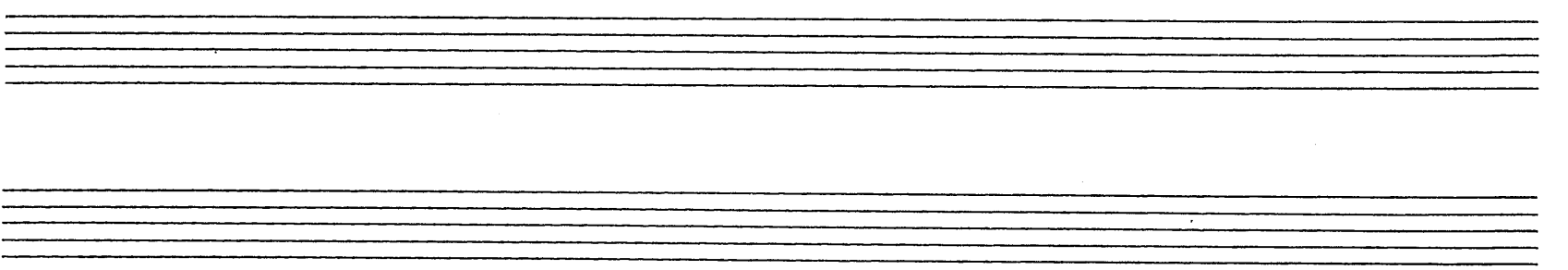

No. 3

5

10 *dim.*

15

20

25

30 *p*

35 *ff*

40

sempre staccato.

X

Key features of the score include:

t

No 6.

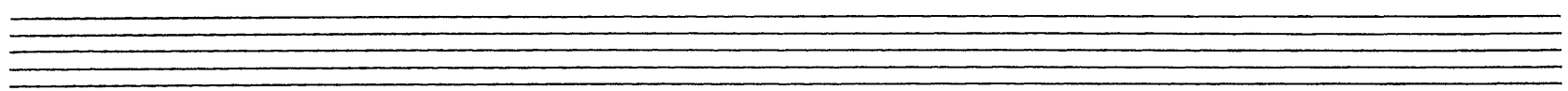

No 7.

p dolce.

5

10 cresc.

15 p dolce

20 mf

25

30

35

40 mf

al Fine.

Fine

F. Fuchs.

VIII Walses.

Opus. 24.

Violine II. (No. 1.)

No. 1.

5

10

15

20

25

30

p *cresc.* *dim* *p*

No. 3.

3/4 *p*

5

10

15

20

p dolce.

25

30

35

p sempre staccato.

40

ff

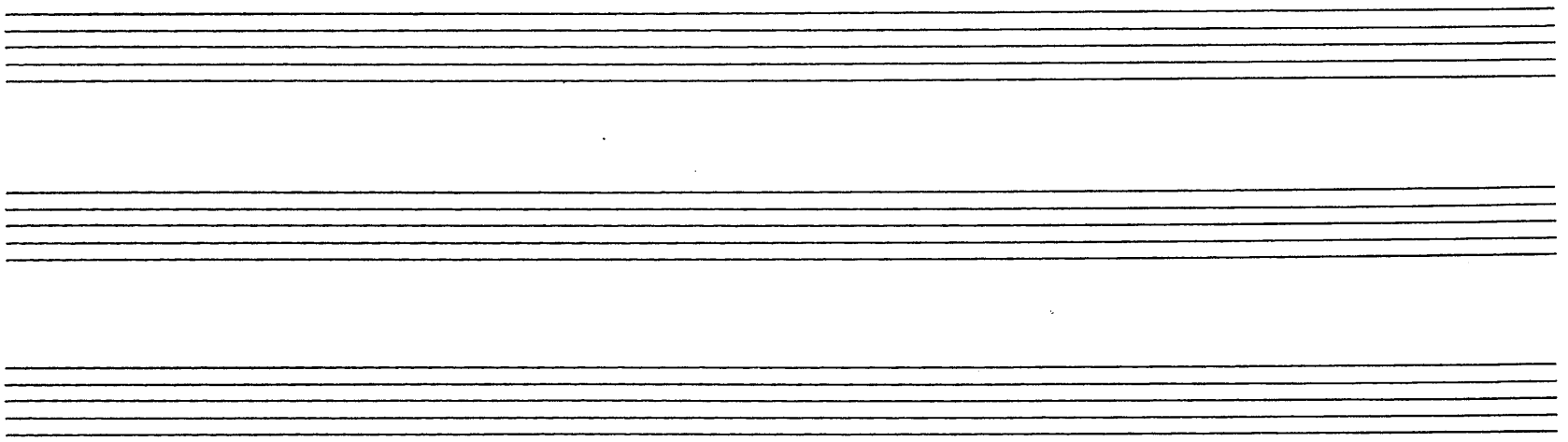

No. 5

5

10

15

20

25

30

mf

f

pizz

p

arcs.

dis

mis

No. 7.

p dolce.

5

10

crise

15

p

20

25

mf

30

35

40

al Fine

8.

No. 8.

Fin.

F. Schubert.

VIII Walses.

Opus. 24.

Viola. (No. 1.)

No. 1.

2 7 11

2.

2/4 180

Two empty musical staves at the bottom of the page, consisting of five-line staves without any notation.

No 3.

Four empty musical staves at the bottom of the page, consisting of four sets of five-line staves.

No. 4

5 *p*

10

15

20 *pizz*

25

30

35 *arco*

Four empty musical staves are provided at the bottom of the page, consisting of four sets of five-line staves.

No 5

Four empty musical staves, each consisting of five horizontal lines, provided for additional notation or practice.

al Fine.

8.

Fine.

F. Fuchs.

VIII

Walses.

Opus. 24.

Violoncello. (No. 1.)

No. 1. 1842-6.

No. 1.

5

10

15

20

25

30

mf

p

2.

5

10

15

20

25

30

35

40

cresc.

p

fp.

p

com espres.

com espres.

N.º 3.

5

10 *dim.*

15

20

25

30

35 *ff* *p sempre staccato.*

40 *ff*

No 4

Three empty musical staves at the bottom of the page.

No. 5

5

10

15

20

25

30

pizz.

arco

mf

p

Four empty musical staves are provided at the bottom of the page, each consisting of five horizontal lines.

No. 6

pizz

arco.

pizz

arco

decreasing.

5

10

cresc.

15

Fine

20

25

dim.

30

mf

35

40

Fine

G. al Fine

No. 8

5

10

cresc. *dim.*

15

20

25

30

35

40

45

Fine.

F. Fuhlau.

VIII Walses.

Opus. 24.

Contrabasso. (N^o 1.)

N^o 1.

5

10 *p*

15 *p*

20

25

30 *p*

mf

Two empty musical staves at the bottom of the page.

No. 3.

ff *p* *sempre staccato.*

No. 4.

Four empty musical staves, each consisting of five horizontal lines, arranged vertically. They are currently blank and contain no musical notation.

No. 5.

5

10

15

20

25

30

p

pizz

arco

3

1

4

No. 6

5 *pizz.*
p

10 *arco.*
mf

15 *pizz.*
p

20 *arco.*
p

25 *arco.*
decresc.

30 *decresc.*

35 *p*

40 *p*

45

al Fine.

Fine.

Four empty musical staves at the bottom of the page.

F. Fuhlau.

VIII Walses.

Opus. 24.

Flauto.

Four empty musical staves at the bottom of the page.

Two empty musical staves at the bottom of the page.

F. Fuchs.

VIII Walses.

Opus 24.

Clarinete I.

No. 1.

in B. $\frac{3}{4}$

5

10

15

20

25

30

p esse

mf

dim.

1
No 2
am B.

No. 3

in B.

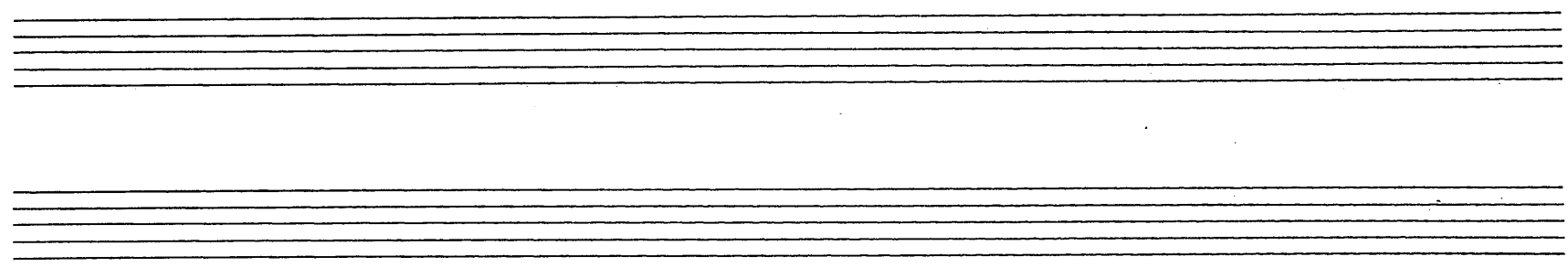

No. 4.

in B.

No. 5.

in B.

5

10

15

20

25

30

Solo.

p dolce.

No. 6.

in A.

5/4 *p* *dolce.*

5

10 *mf*

15

20 *dim.* *p*

25 30

35

40

45

No. 7.

in A.

F. C. al Fine.

No. 8.

in B.

Imp.

F. Fuhlau.

VIII Walses.

Quers. 24.

Clarinete II.

No 1.

in B. $\frac{3}{4}$ p crise

5 10 15 20 25 30 dim

No. 2.
in B.

5

10

15

20

25

30

35

40

cresc.

ff marcato.

p dolce.

con appassionato.

N^o 3.

in B.

Four empty musical staves at the bottom of the page.

No. 4.

in B.

Measures 1-35:

- Measure 2: Continuation of the melodic line.
- Measure 3: Continuation of the melodic line.
- Measure 4: Continuation of the melodic line.
- Measure 5: Continuation of the melodic line.
- Measure 6: Continuation of the melodic line.
- Measure 7: Continuation of the melodic line.
- Measure 8: Continuation of the melodic line.
- Measure 9: Continuation of the melodic line.
- Measure 10: Continuation of the melodic line.
- Measure 11: Continuation of the melodic line.
- Measure 12: Continuation of the melodic line.
- Measure 13: Continuation of the melodic line.
- Measure 14: Continuation of the melodic line.
- Measure 15: Continuation of the melodic line.
- Measure 16: Continuation of the melodic line.
- Measure 17: Continuation of the melodic line.
- Measure 18: Continuation of the melodic line.
- Measure 19: Continuation of the melodic line.
- Measure 20: Continuation of the melodic line.
- Measure 21: Continuation of the melodic line.
- Measure 22: Continuation of the melodic line.
- Measure 23: Continuation of the melodic line.
- Measure 24: Continuation of the melodic line.
- Measure 25: Continuation of the melodic line.
- Measure 26: Continuation of the melodic line.
- Measure 27: Continuation of the melodic line.
- Measure 28: Continuation of the melodic line.
- Measure 29: Continuation of the melodic line.
- Measure 30: Continuation of the melodic line.
- Measure 31: Continuation of the melodic line.
- Measure 32: Continuation of the melodic line.
- Measure 33: Continuation of the melodic line.
- Measure 34: Continuation of the melodic line.
- Measure 35: Continuation of the melodic line.

Four empty musical staves at the bottom of the page, consisting of five-line systems.

No. 5.

in B.

Four empty musical staves at the bottom of the page.

No. 6.

in A.

Four empty musical staves at the bottom of the page, consisting of five-line staves without any notation.

No. 7.

in A.

al Fine

No. 8.

in B.

5

10

15

20

25

30

p cresc.

FIN.

Fine.

F. Fuhlau.

VIII Walses.

Opus. 24.

Fagotto I.

5

10

15

20

25

30

p

mf

dim

No. 2

5

5

10

crese.

p

fp

10

15

15

crese

p

ff

marcato.

20

25

30

35

con espressione.

40

Four empty musical staves at the bottom of the page, providing space for further notation.

Four empty musical staves at the bottom of the page, consisting of four sets of five-line staves.

Five empty musical staves, each consisting of five horizontal lines, arranged vertically.

No. 6

5

10

15 *mf* 20

25

30 *crece*

35 *decresc.* 40

45

No 7.

5 10 15 20 25 30 35 40

al Fine

Fine.

F. Hublan.

VIII Walses.

Opus. 24.

Fagotto II.

N^o 1.

Fagott.

No. 2

cruc.

sf

fp

cruc.

p

marcato

con espres. vo.

con espres.

5

10

15

20

25

30

35

40

No. 3.

5

10

15

20 25

30

35

40

Four empty musical staves, each consisting of five horizontal lines, arranged vertically. These staves are currently blank and contain no musical notation.

5

5

10

15

mf

20

p dolce

25

30

No. 6.

5

10

15 *mf* #3. \emptyset .

20 #3. \emptyset .

25

30

p + *cresc.* +

35

decresc.

40

45

50

55

60

65

70

75

al Fine

No. 8.

- Measure 5: 5
- Measure 10: 10
- Measure 15: 15
- Measure 20: 20
- Measure 25: 25
- Measure 30: 30

Other markings include a 3/4 time signature, a 'Fugato I' section, and various musical notations such as notes, rests, and bar lines.

Fine

F. Fuhlau.

VIII

Walses.

Opus. 24.

Corno I.

No. 1.

in F. $\frac{3}{4}$

5

10 15

20 *mf*

25

30 *p*

No. 2.

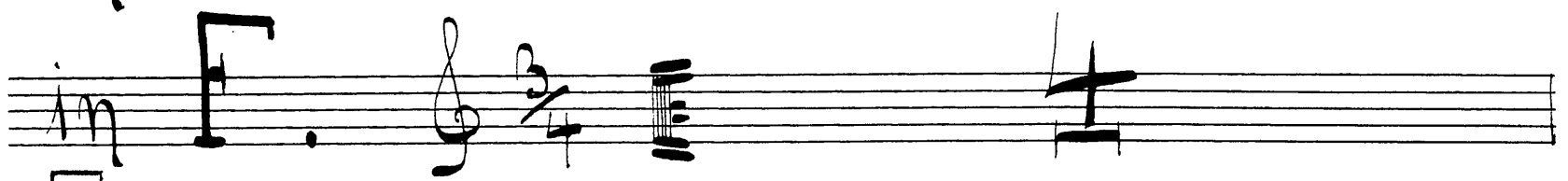
in F. 

5 

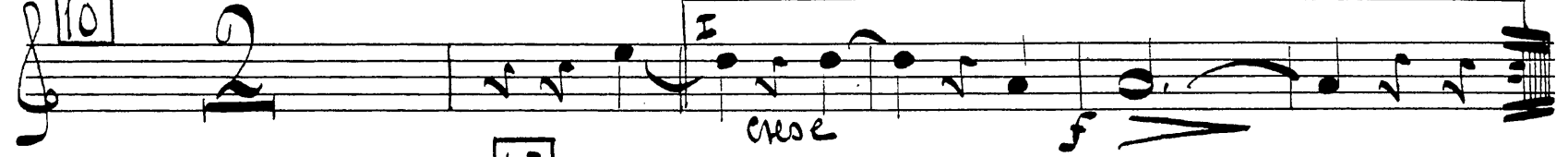
10 

15 

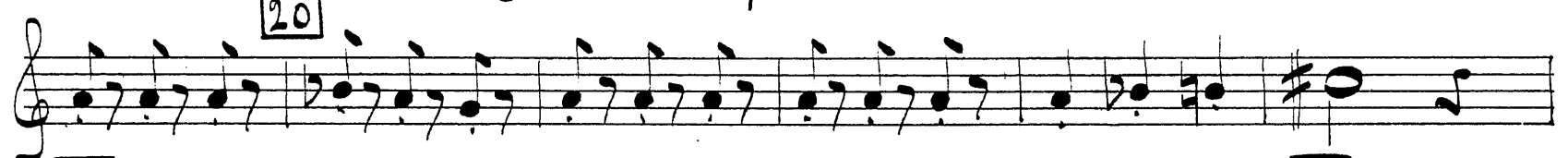
20 

25 

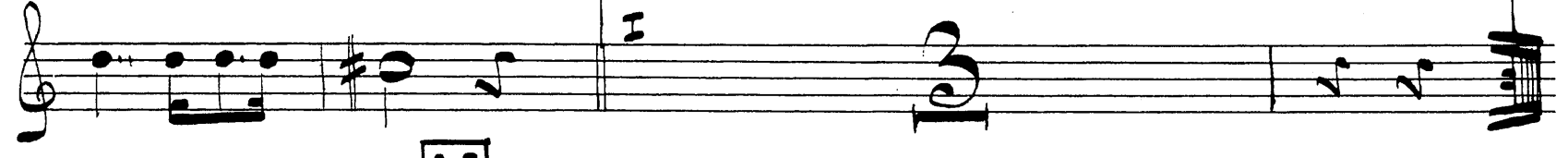
30 

35 

40 

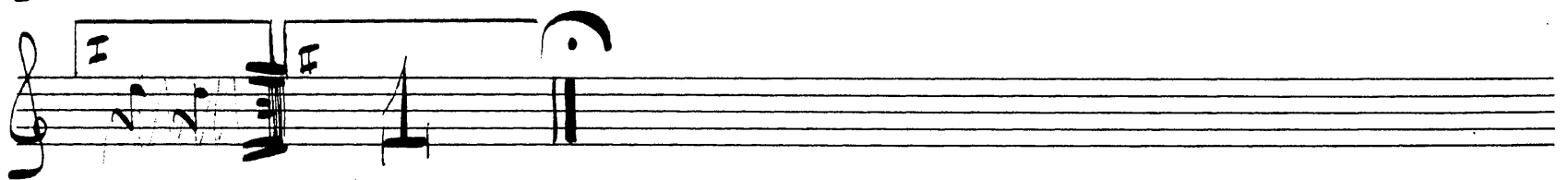

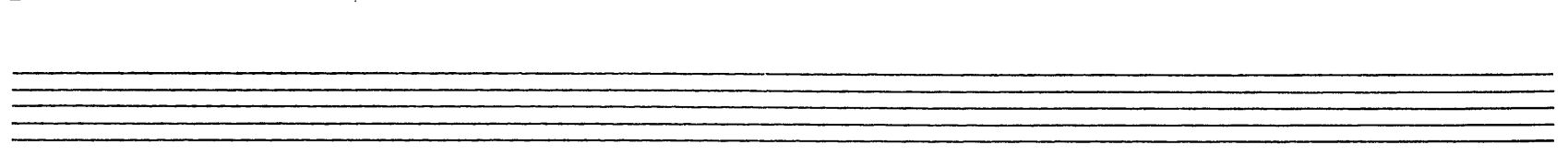

No. 3

in F

5

10

15

20

25

30

35

40

No. 4.

in F.

5 10 15 20 25 30 35

Andante 5.

Seven empty musical staves for practice or continuation of the piece.

No. 6.

No. 7.

in F. $\frac{3}{4}$ 5 3

10 5

15 *p* Fine.

20

25 30

35

40

al Fine.

No. 8.

in F. $\frac{3}{4}$

5 10 15 20 25 30 p dolce. Fine.

F. Fuhlau.

VIII

Waldes.

Opus. 24.

Corno II.

No. 1.

in F. $\frac{3}{4}$

5

p 10 15

mf 20

25

30

No. 2

in F. $\frac{3}{4}$

5 *sf*

10 *croce.*

15 *croce.* *p* *marcato.*

20

25 *p dolce.* *ff*

30

35 *I*

40

No. 3.

in F.

5

10

15

20

25

30

35

40

No. 4.

Four empty musical staves at the bottom of the page, each consisting of five horizontal lines.

No. 5^x

A series of ten empty musical staves, each consisting of five horizontal lines, intended for further musical notation.

No. 6.

in F

5 10 15 20 25 30 35 40 45

mf *f* *p*

No. 7.

No. 8.

in F. $\frac{3}{4}$  

5   **10**

15 

20 

25 

30 *p dolce.* 

Fine