DK-Kk

CONCERTINO

pour

deux Cors

avec Accompagnement

de grand Orchestre

ou de Pianoforte

composé et dédié

À SES AMIS Mrss GUGL, PERE ET FILS,

par

Fréderic Kuhlau.

Propriété de l'Editeur.

LEIPZIG

au Bureau de Musique de C. F. Peters.

Pr. { av. Orch. 2 Rth. 12 Gr.
av. Pian. 1 Rth.

DET STORE KONGELIGE

DK-Kk

Adagio ma non troppo.

CONCERTINO.

Viol. *f* Tutti. 5 *f* Corno. rip. *f*

f *ff* dim. *p* *f* > *p*

f > *p* Bassi. Solo. con espressione.

I I

3 3 3 3 3 3 2

Tutti. Solo cres. dol.

cres. dol.

I I

smorz. *f* marcato. con espressione.

cres.

p *f* > smorz.

Allegro alla Polacca.

p Viol. *mf* ritard.

e dim. *mf* a tempo.

19

Tutti.

BIBLIOTHECA REGIA HAFNIENSIS

DK-Kk

Corno Primo Principale in F.

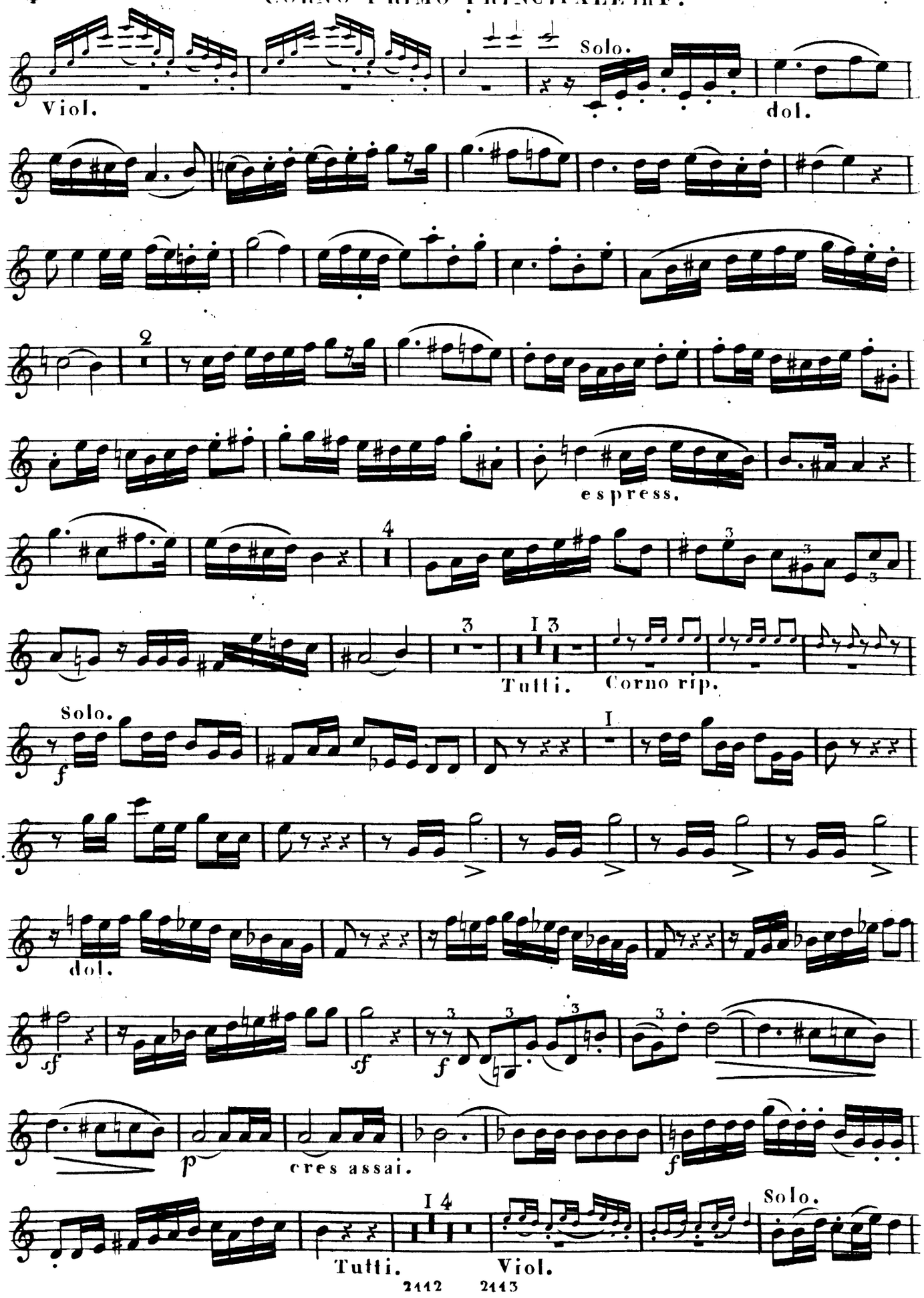

DK-Kk

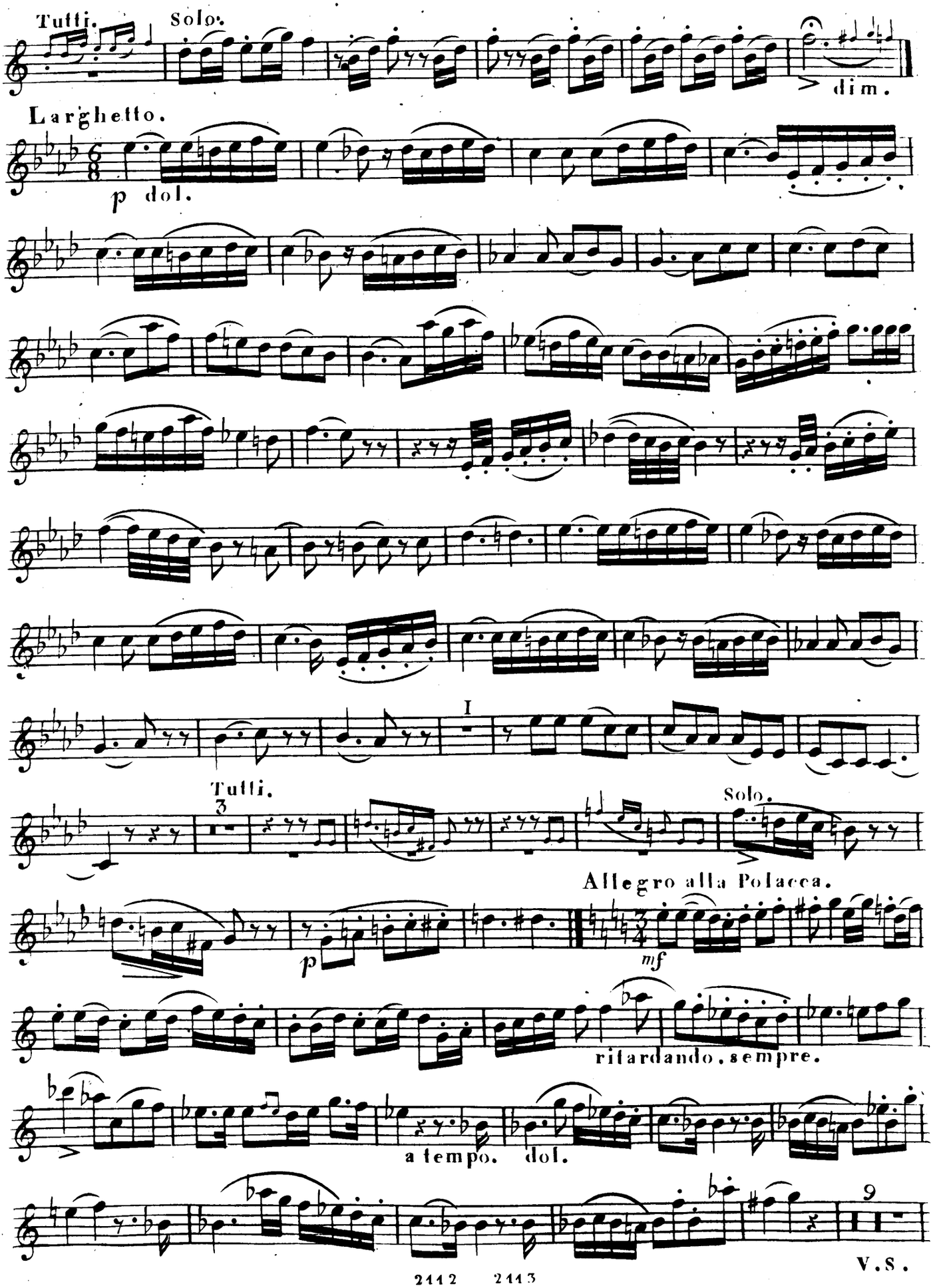
Tutti.
Solo.
dim.
Larghetto.
p dol.
I
Tutti.
3
Solo.
Allegro alla Polacca.
p
mf
ritardando, sempre.
a tempo. dol.
9

V.S.

DK-Kk

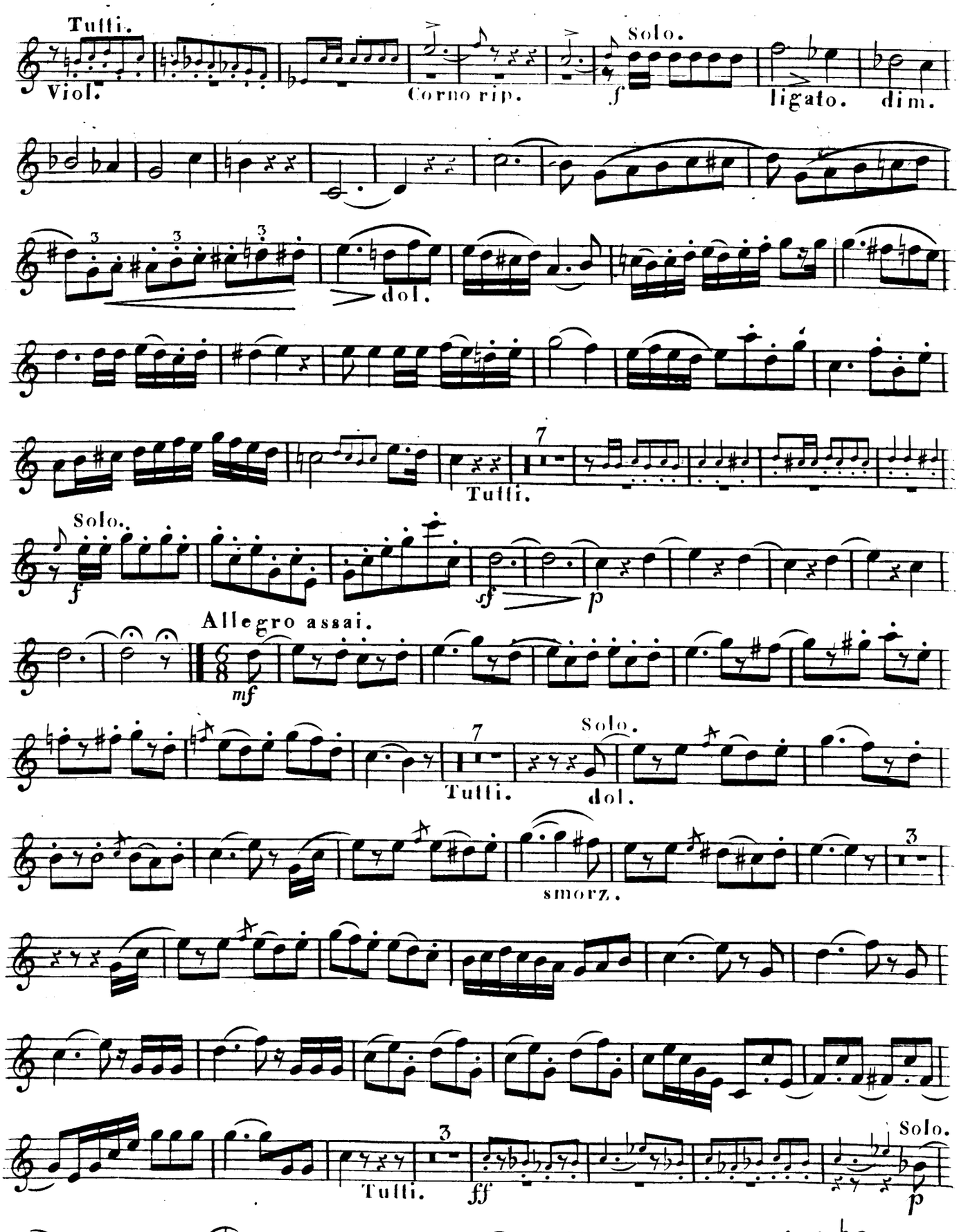
Tutti.
Viol.
Corno rip.
Solo.
f
ligato.
dim.
dol.
7
Tutti.
Solo.
f
sf
p
Allegro assai.
mf
7
Tutti.
Solo.
dol.
smorz.
3
Tutti.
ff
Solo.
p
poco a

DK-Kk

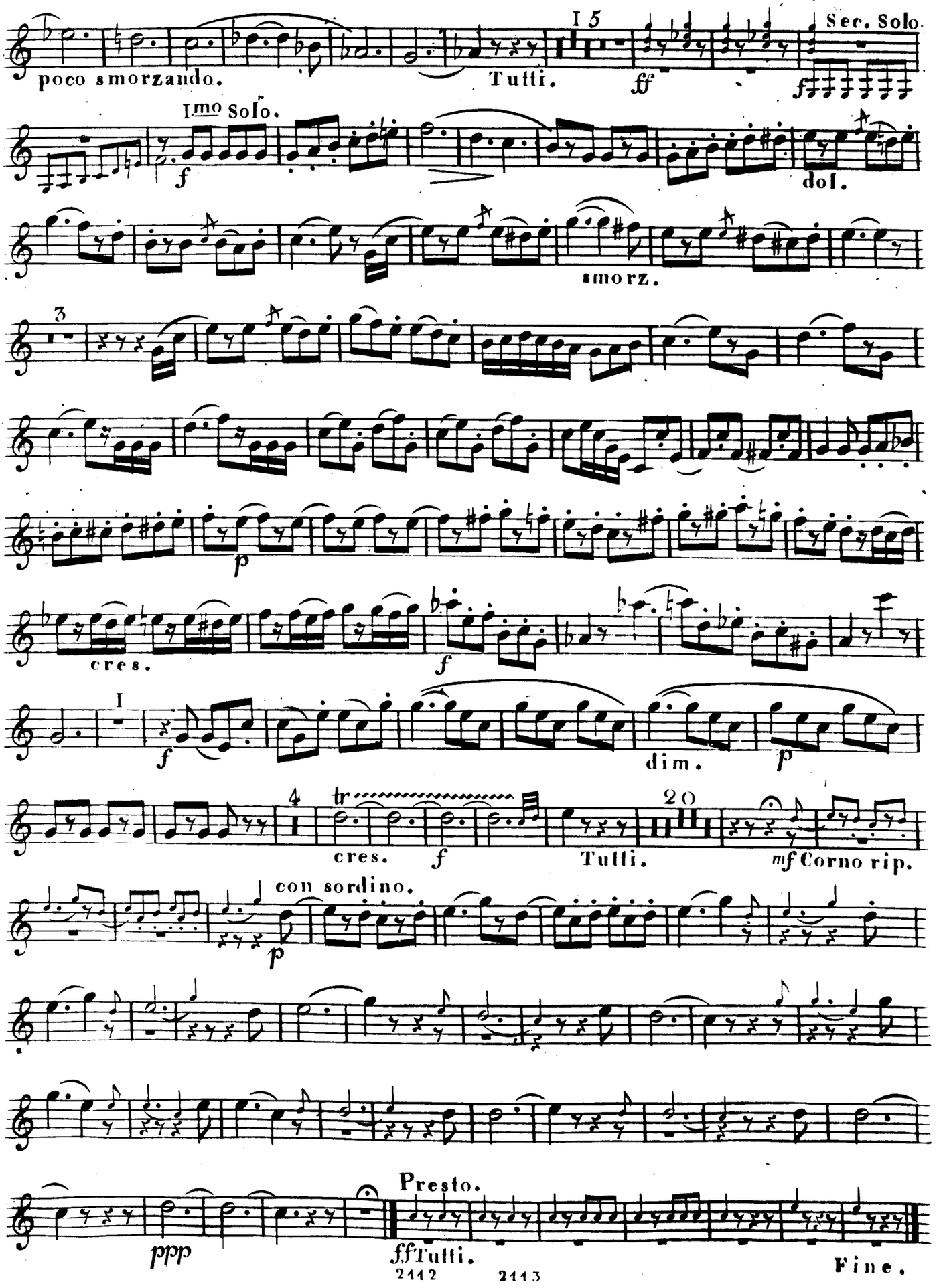

BIBLIOTHECA REGIA

DK-Kk

CONCERTINO.

Adagio ma non troppo. Kuhlau.

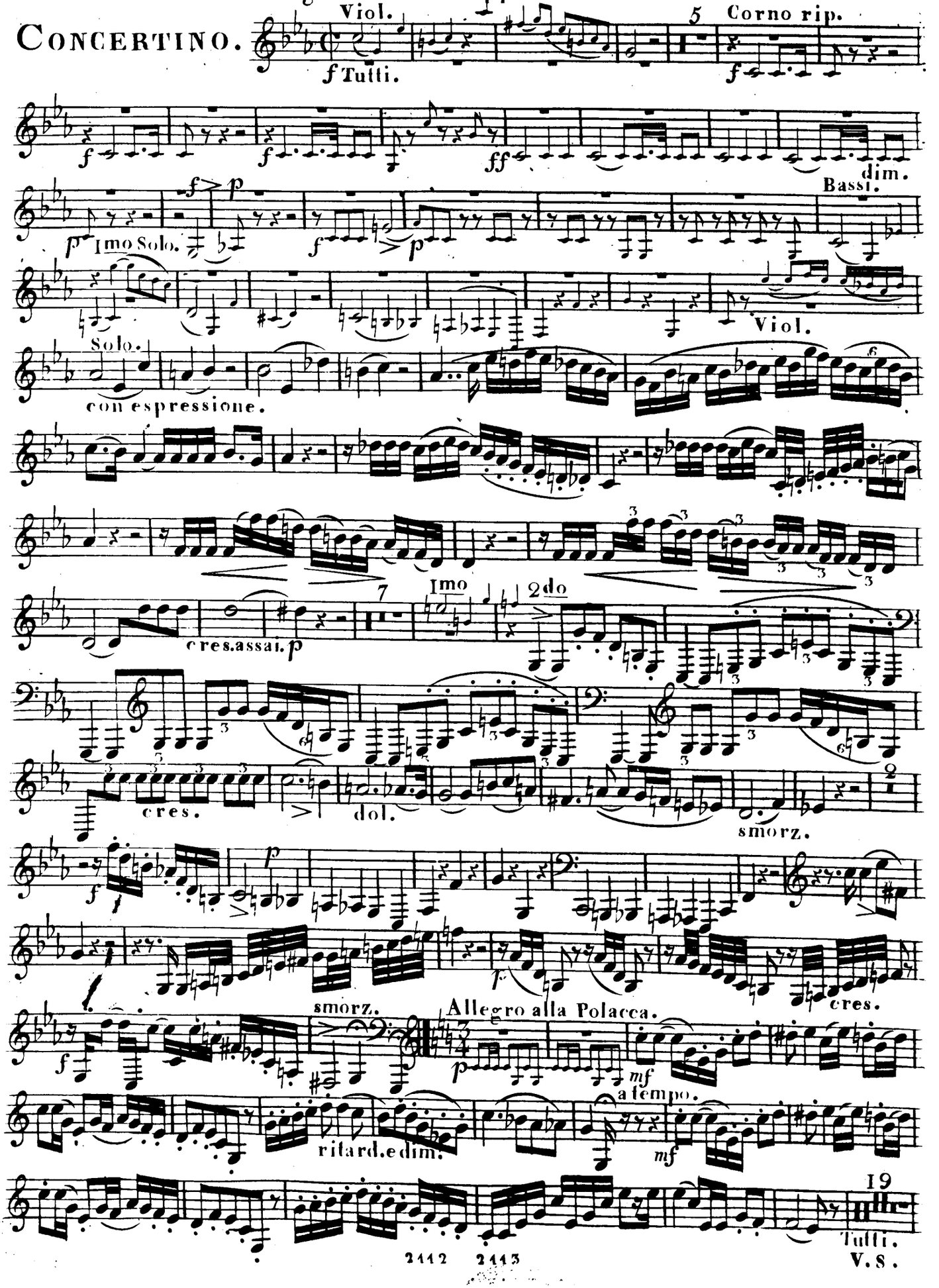

BIBLIOTHECA REGIA

DK-Kk

Corno Secondo Principale in F.

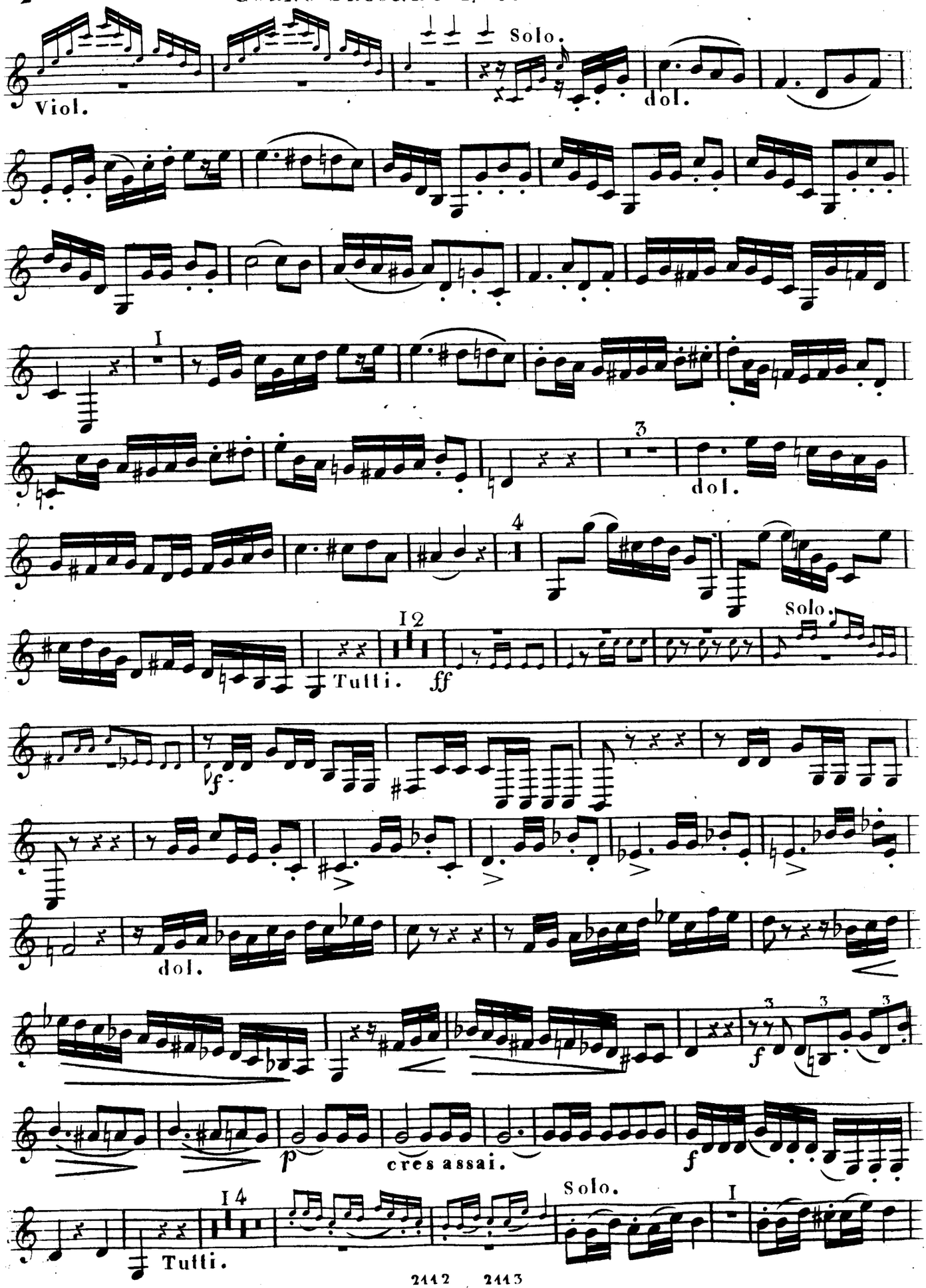

DK-Kk

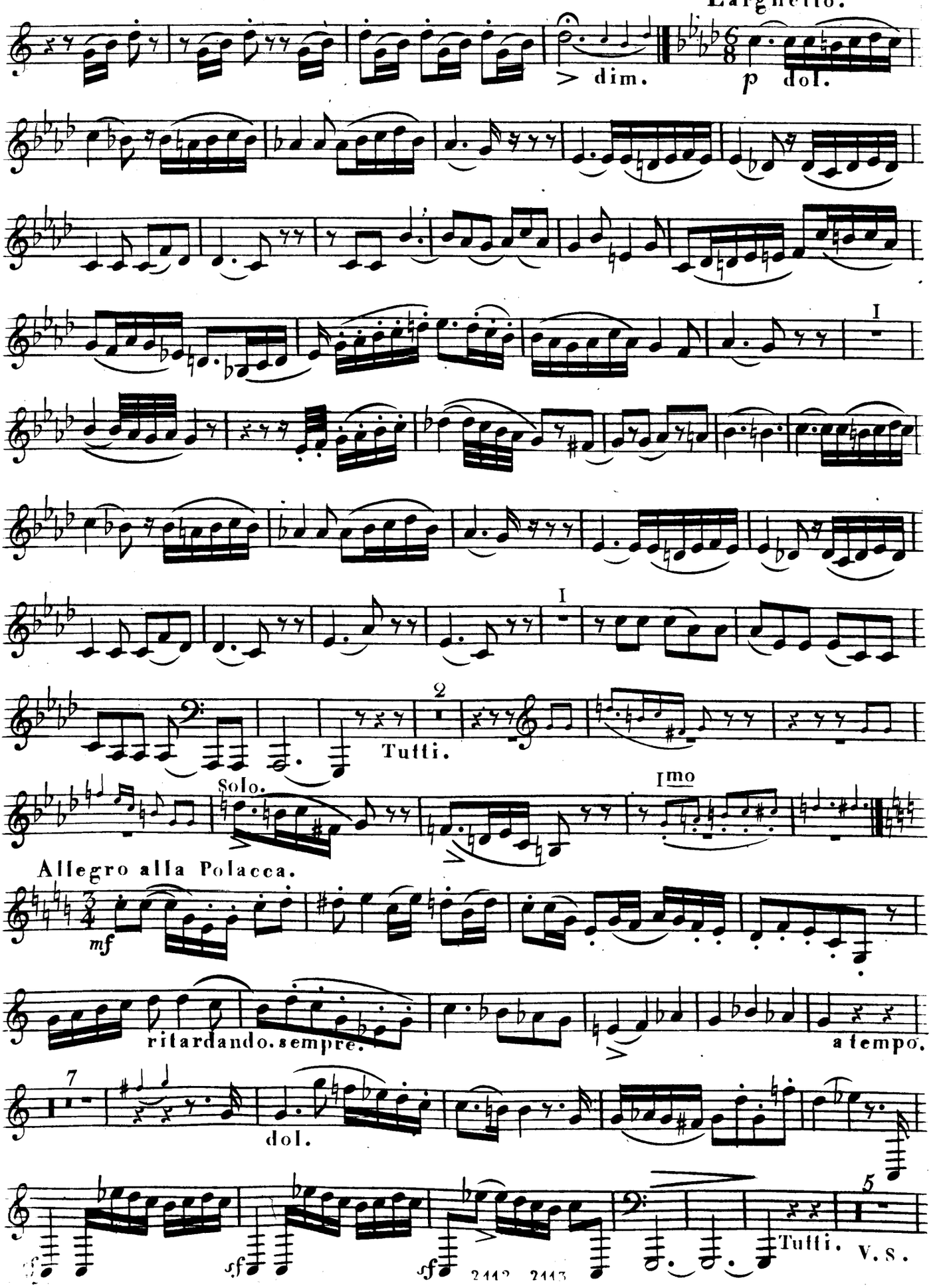
Larghetto.
dim.
p dol.
I
I
2
Tutti.
Solo.
Imo
Allegro alla Polacca.
mf
ritardando. sempre.
a tempo.
7
dol.
sf
sf
sf
5
Tutti.
V. S.

DK-Kk

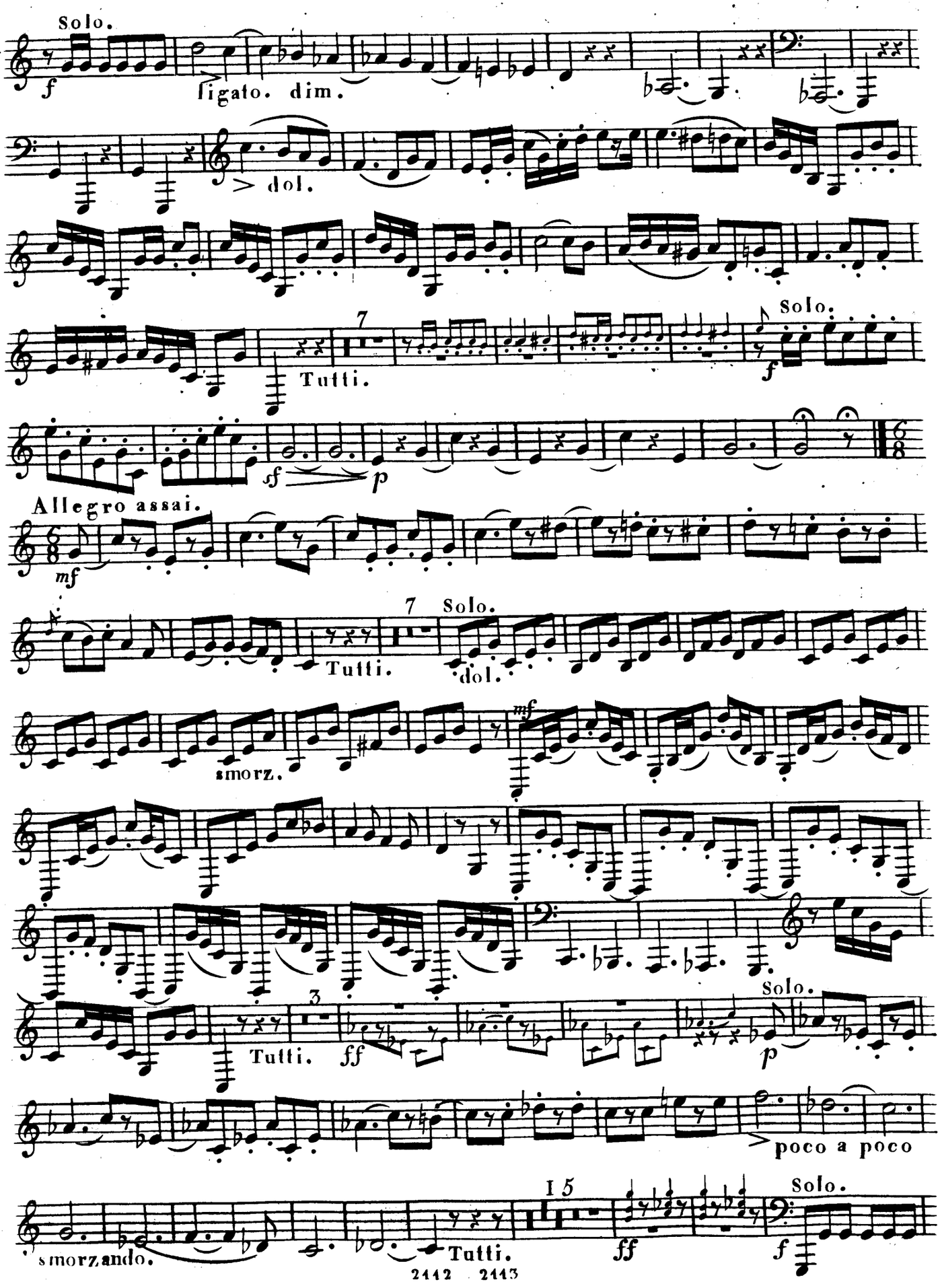
Solo.
f
ligato. dim.
> dol.
7
Tutti.
Solo.
f
sf
p
Allegro assai.
6/8
mf
7
Solo.
Tutti.
dol.
smorz.
mf
3
Tutti.
ff
Solo.
p
poco a poco
15
Solo.
smorzando.
Tutti.
ff
f

DK-Kk

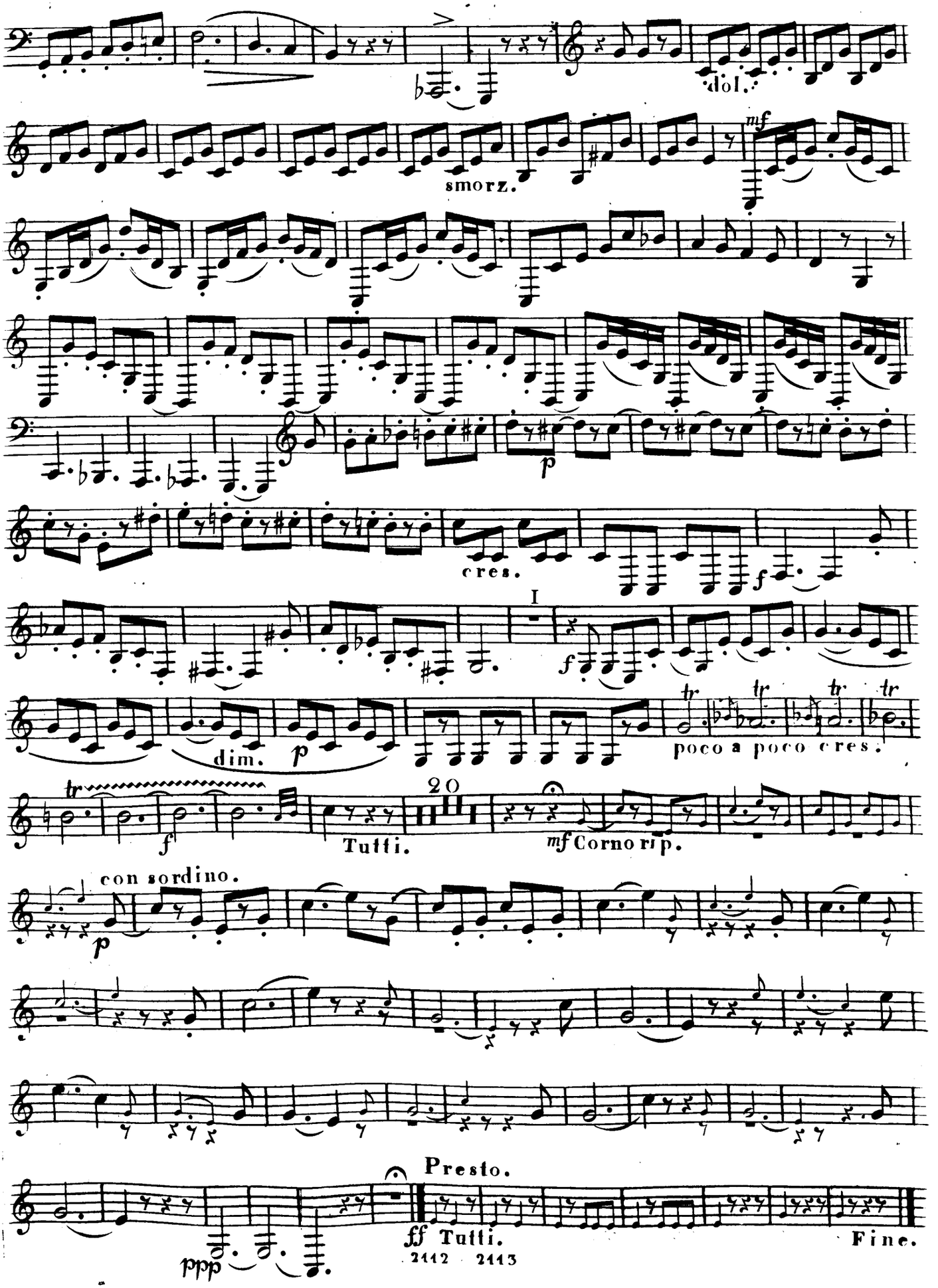

BIBLIOTHECA REGIA

DK-Kk

Kuhlau.

CONCERTINO.

Adagio ma non troppo.

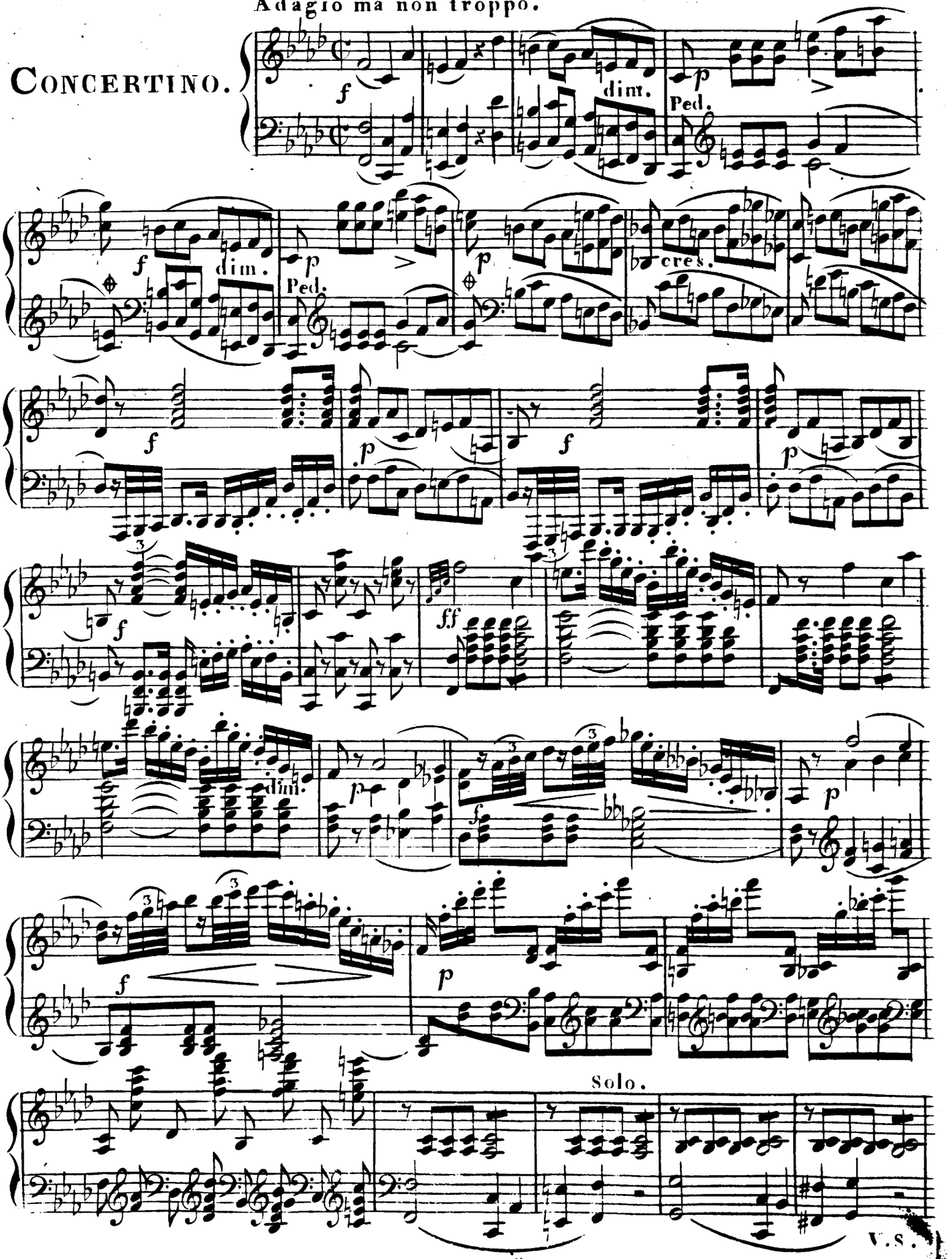

V.S.

BIBLIOTHECA REGIA

DK-Kk

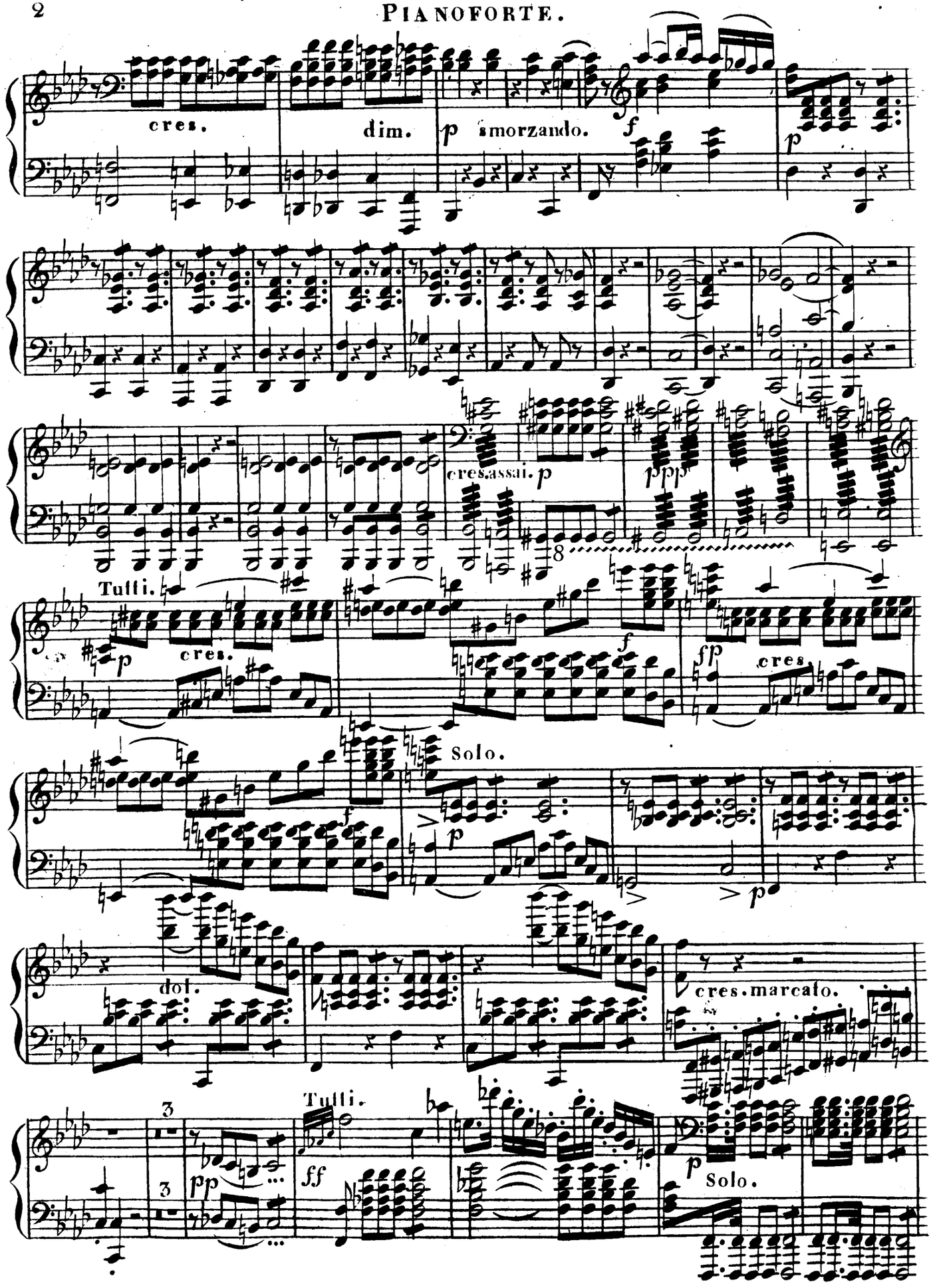
cres.
dim.
p smorzando.
f
p
cres.assai. p
ppp
Tutti.
p
cres.
f
fp
cres.
Solo.
f
p
p
dol.
cres. marcato.
Tutti.
3
3
pp
ff
p
Solo.

DK-Kk

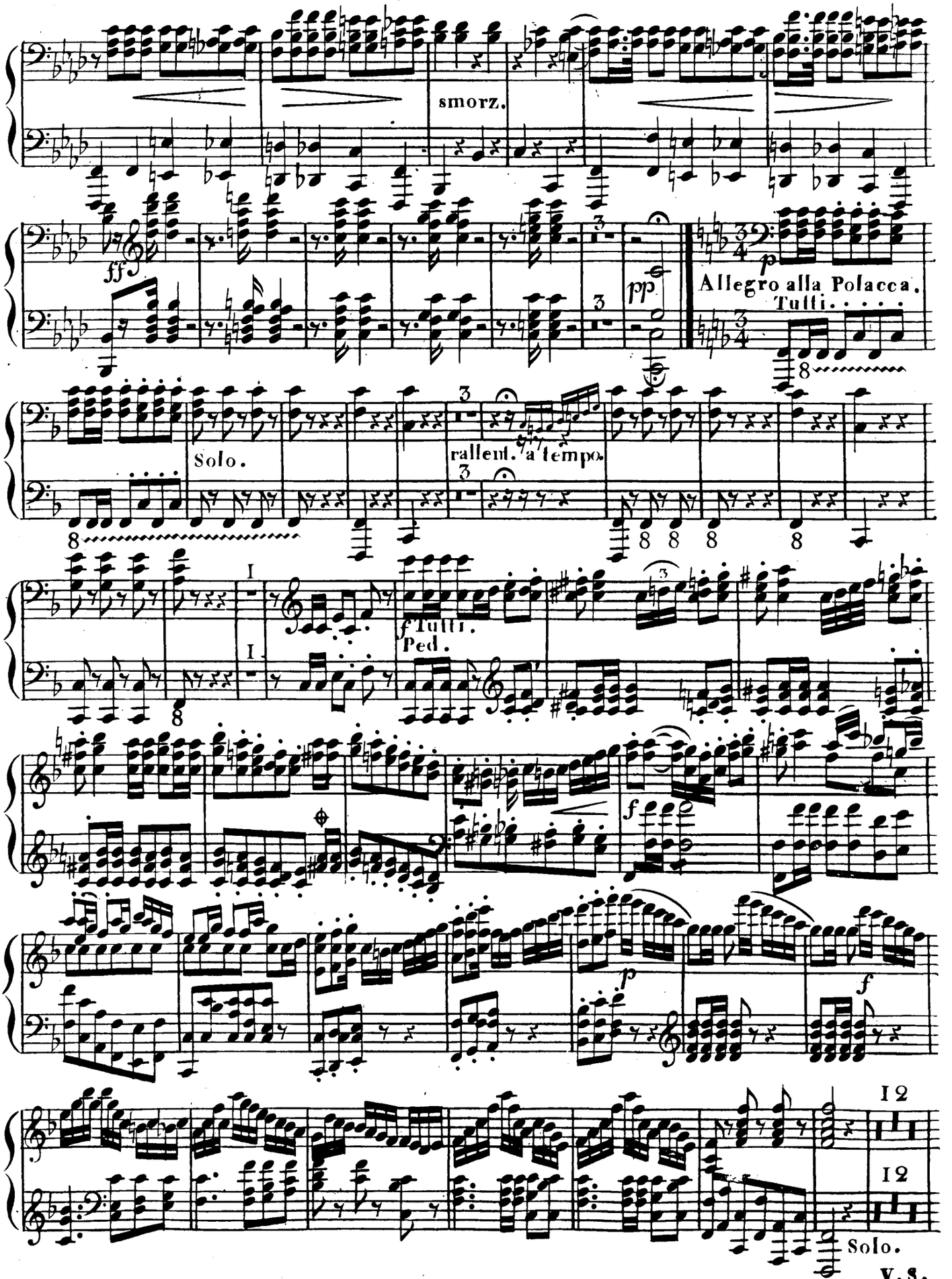
smorz.
ff
pp
p
Allegro alla Polacca.
Tutti.
Solo.
rallent.
a tempo.
f Tutti.
Ped.
f
p
f
12
12
Solo.

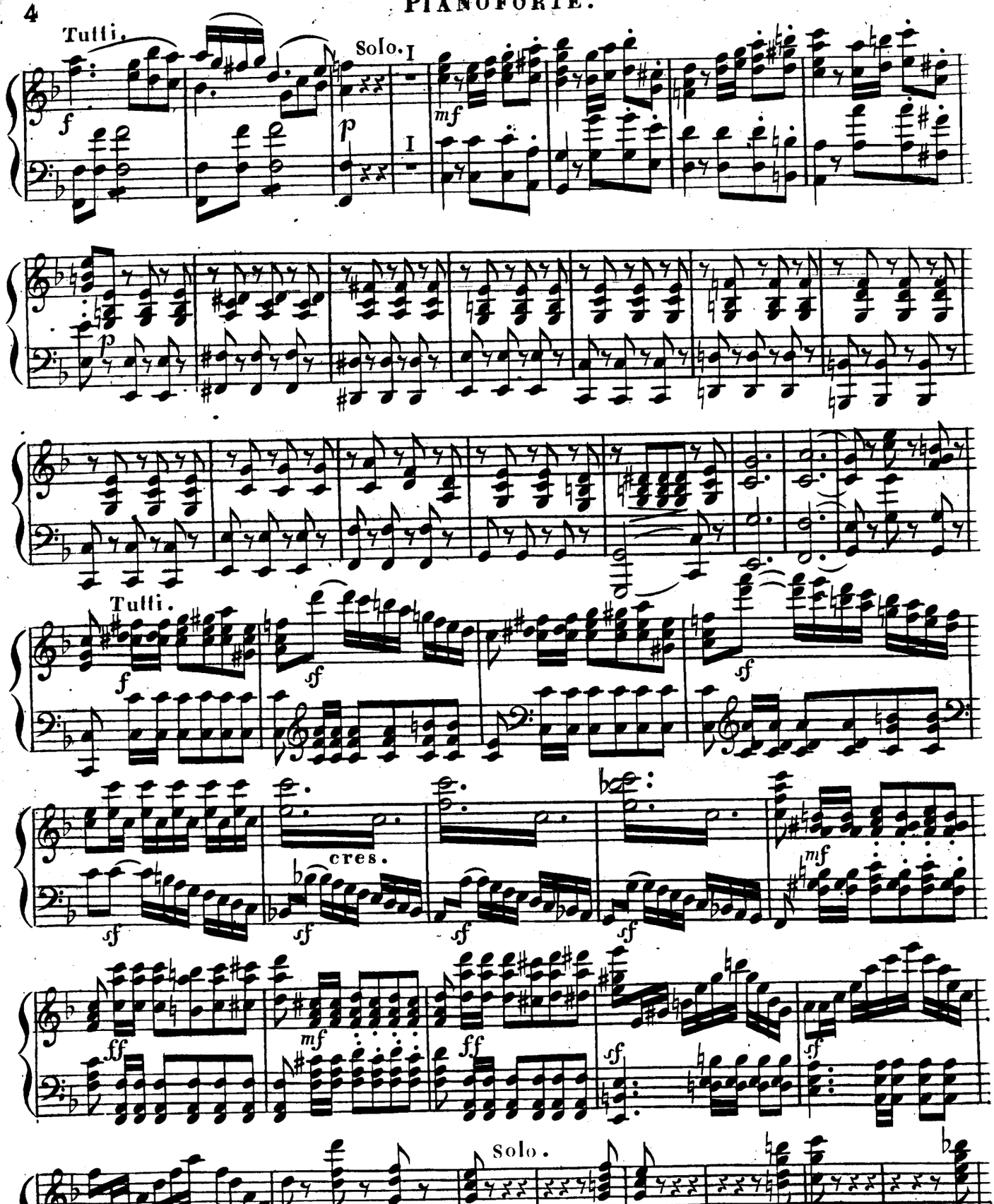
Tutti.
Solo. I
I
Tutti.
cres.
Solo.

DK-Kk

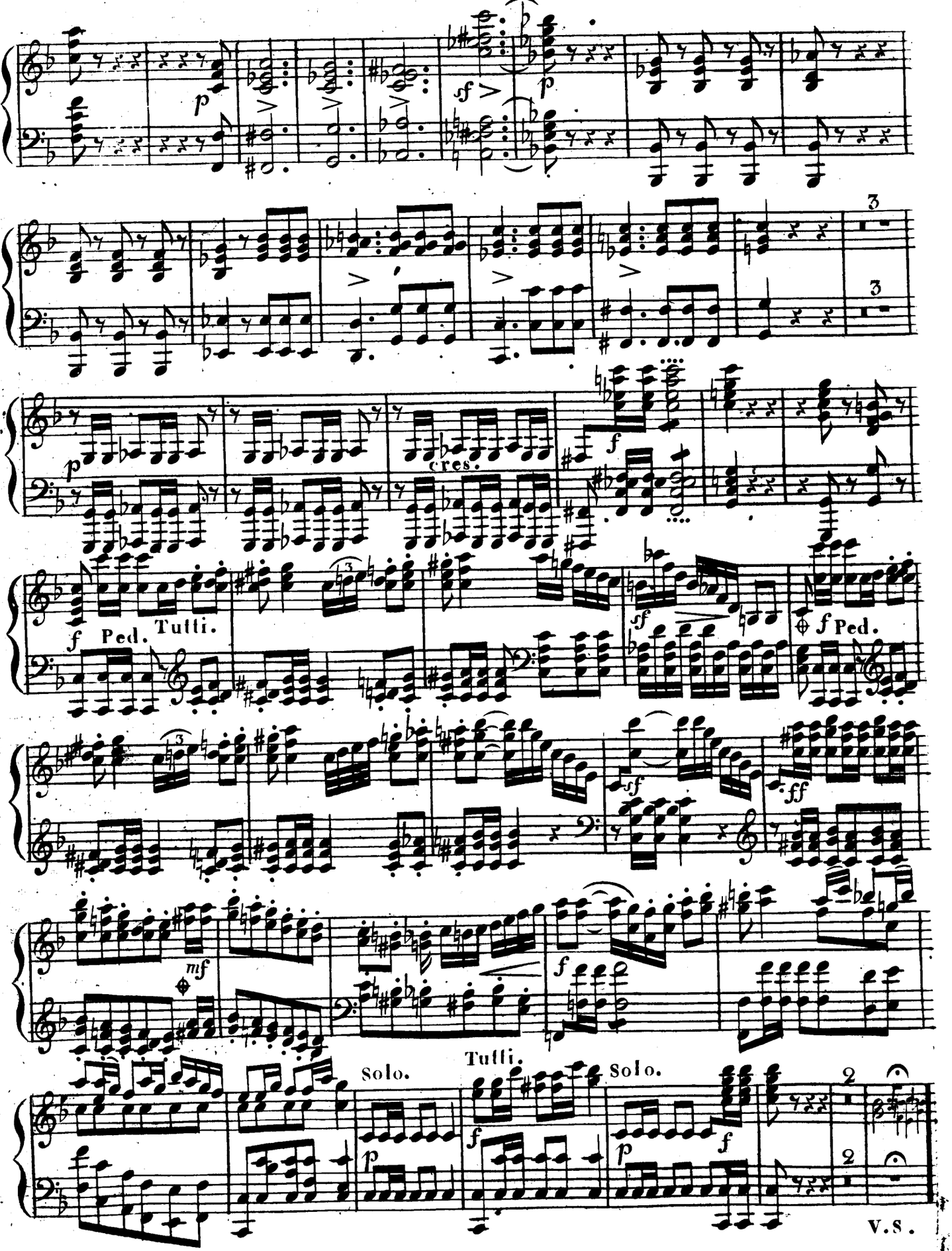
p
sf
p
3
3
p
cres.
f
f Ped.
Tutti.
sf
sf
f Ped.
sf
ff
mf
f
Solo.
Tutti.
Solo.
p
f
p
f
2
2

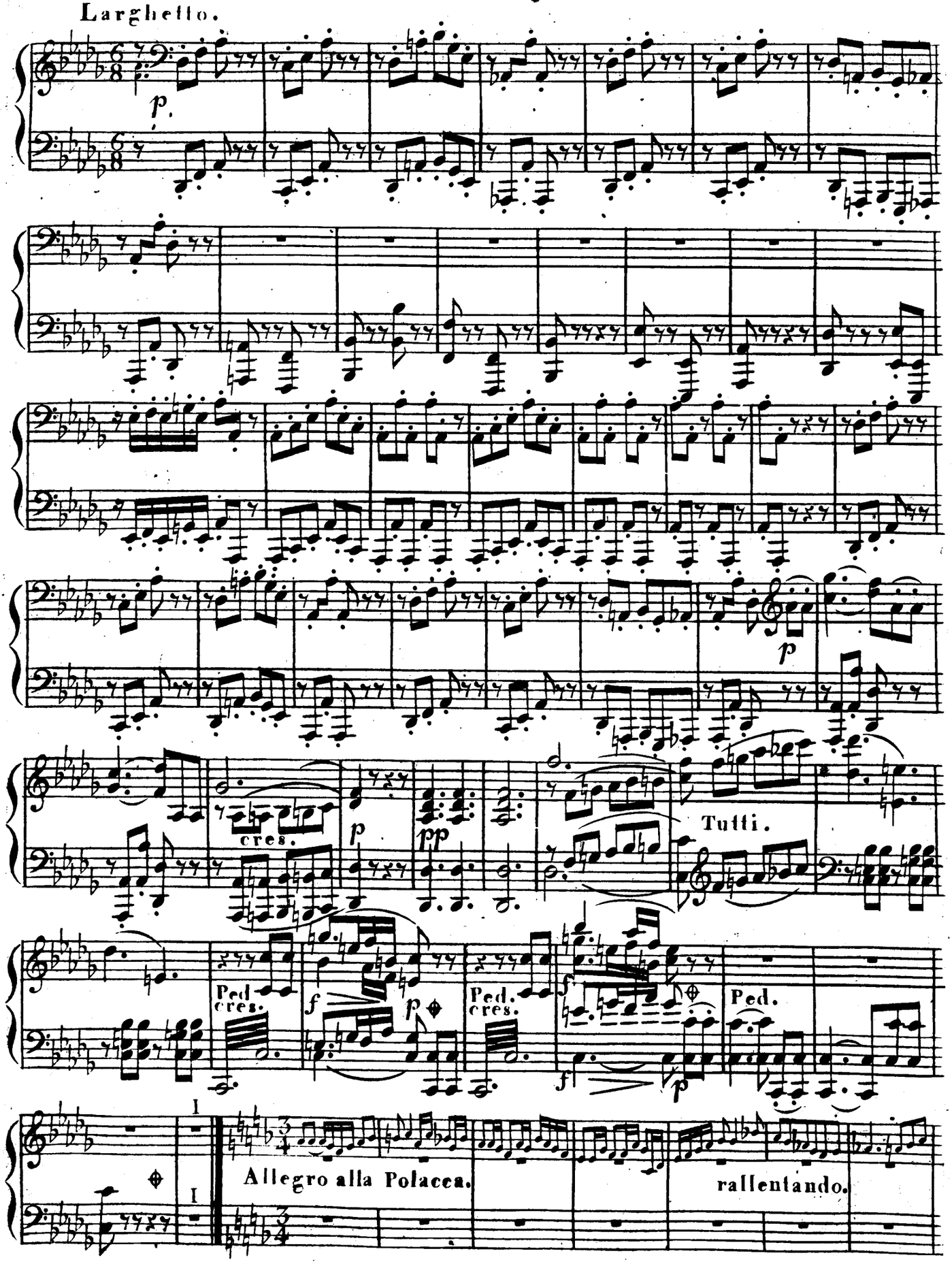
Larghetto.
p.
cres.
p
pp
Tutti.
Ped.
cres.
f
p
Ped.
cres.
f
Ped.
I
I
Allegro alla Polacca.
rallentando.

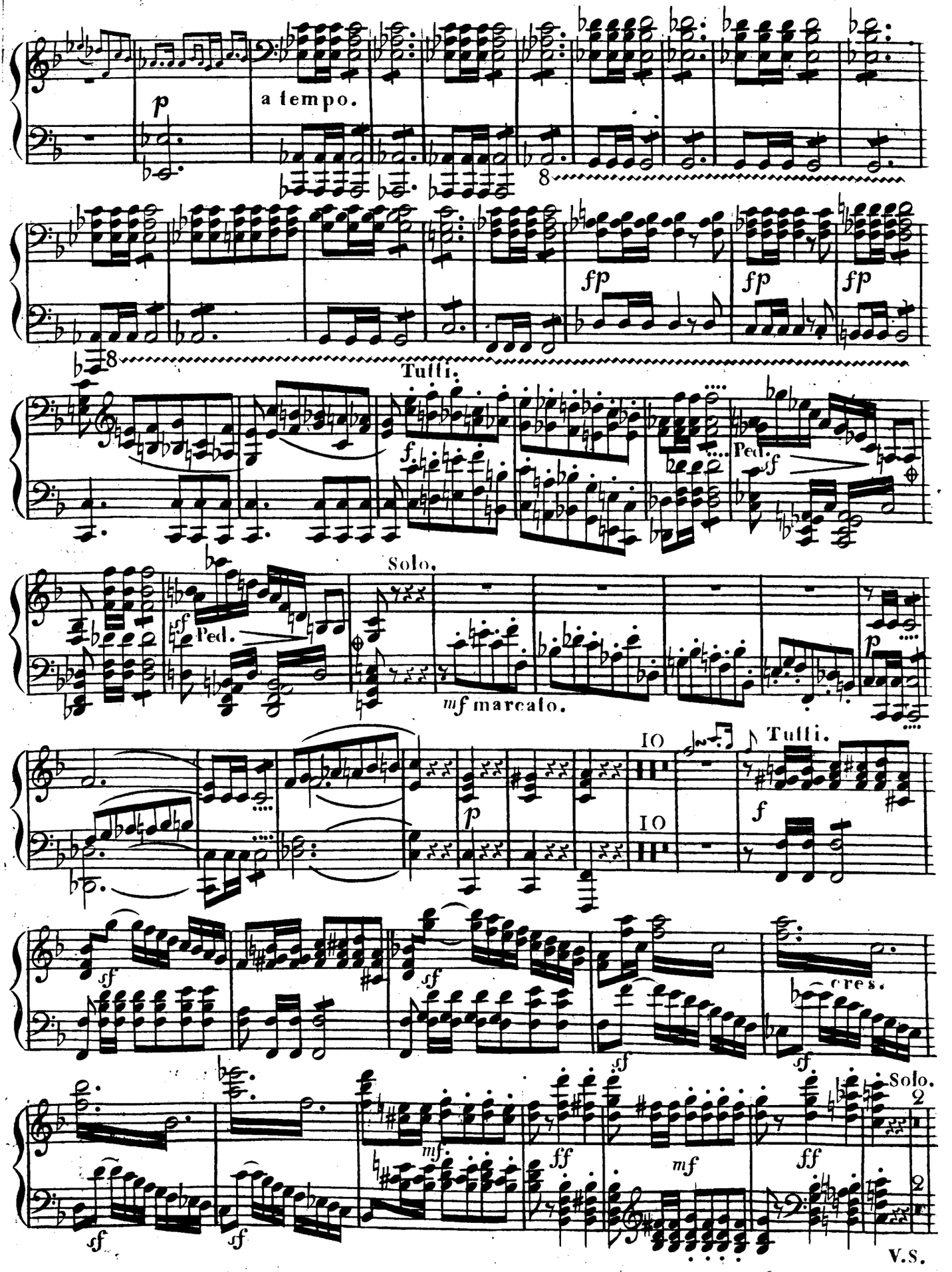
p
a tempo.
8
fp
fp
fp
8
Tutti.
f
Ped.
sf
Solo.
sf
Ped.
mf marcato.
p
10
Tutti.
10
p
f
sf
sf
cres.
sf
sf
Solo.
2
mf
ff
mf
ff
2
sf
sf
V.S.

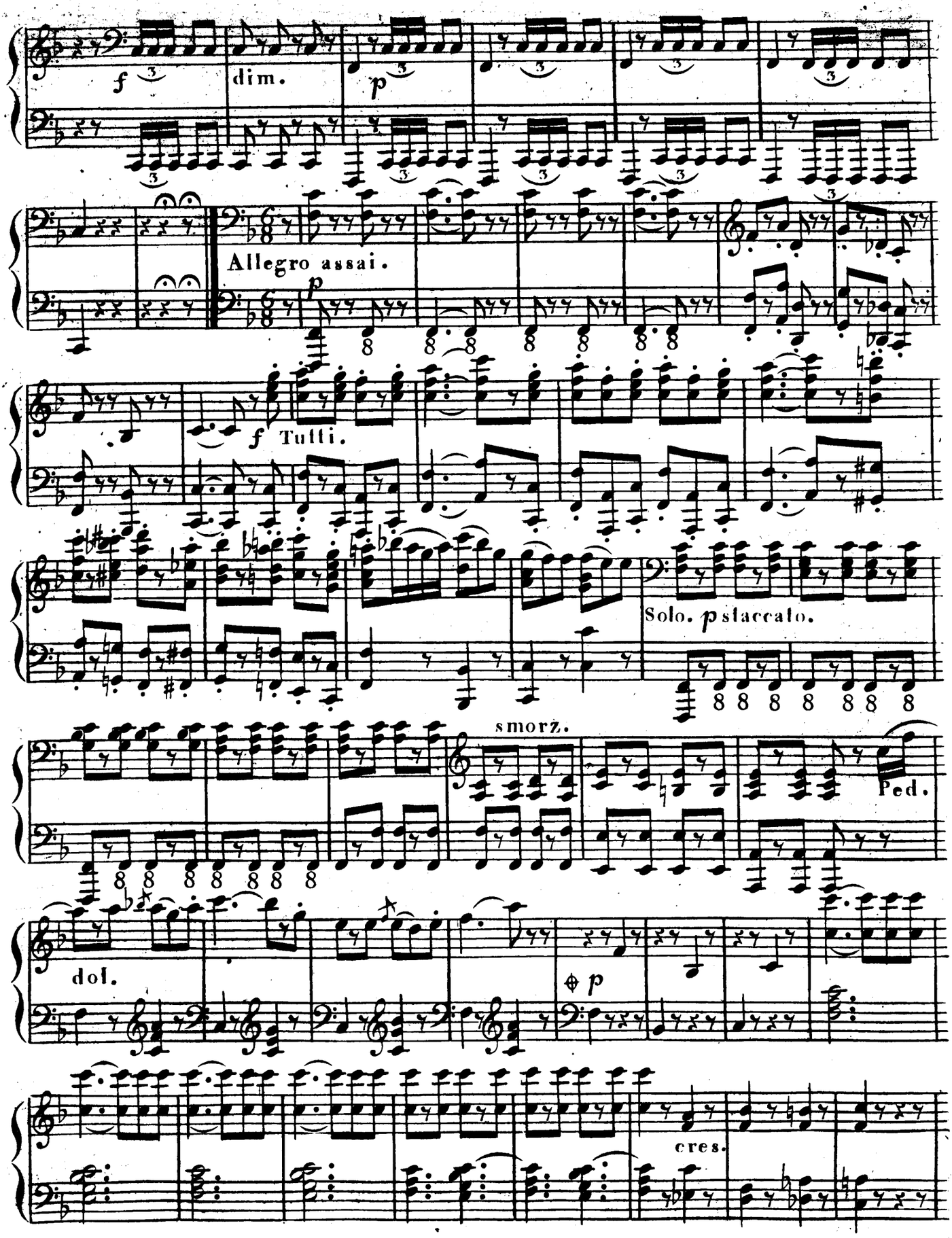
f
dim.
p
Allegro assai.
p
f Tutti.
Solo. p staccato.
smorz.
Ped.
dol.
p
cres.

DK-Kk

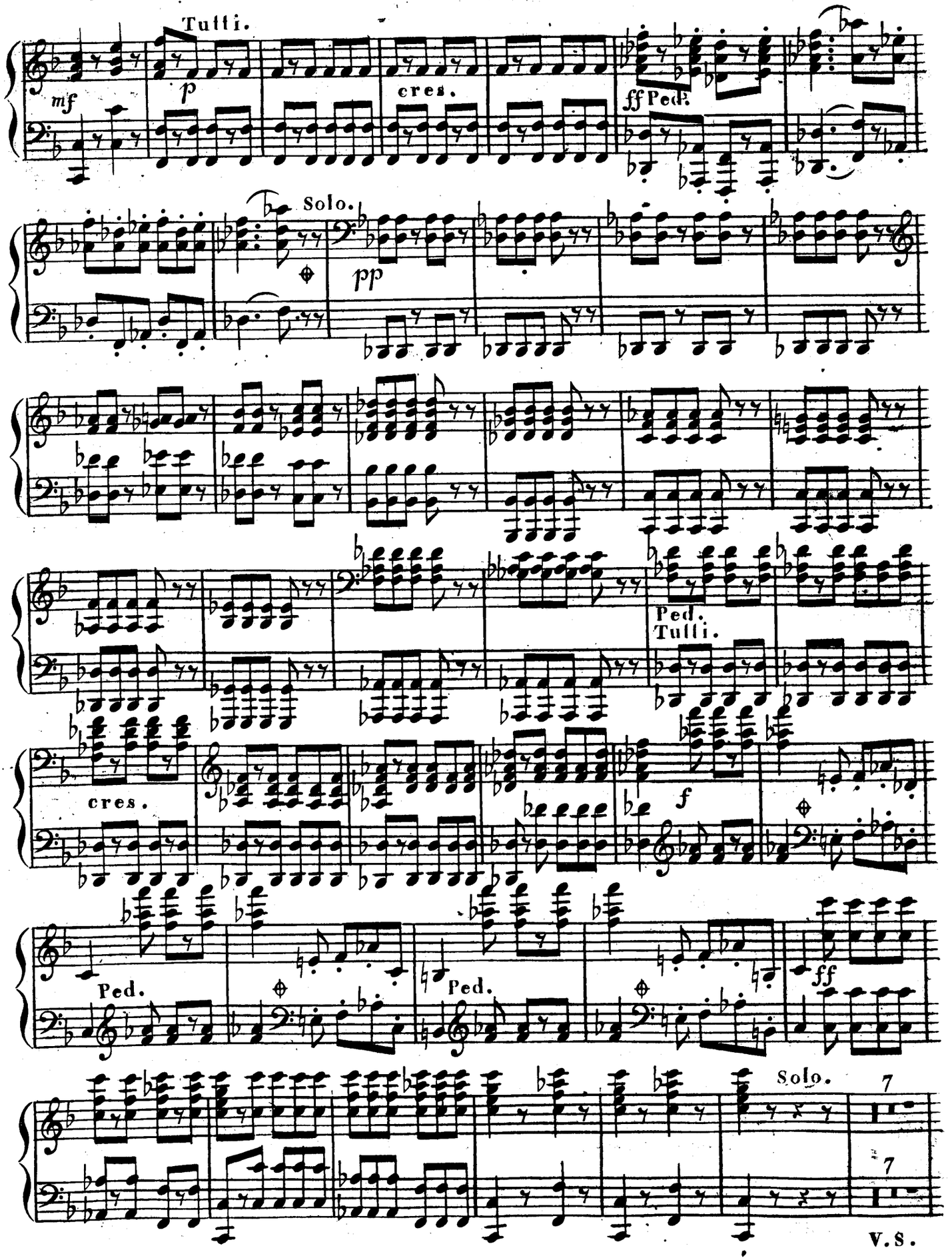
Tutti.
mf
p
cres.
ff Ped.
Solo.
pp
Ped.
Tutti.
cres.
f
Ped.
Ped.
ff
Solo.
7
7
V.S.

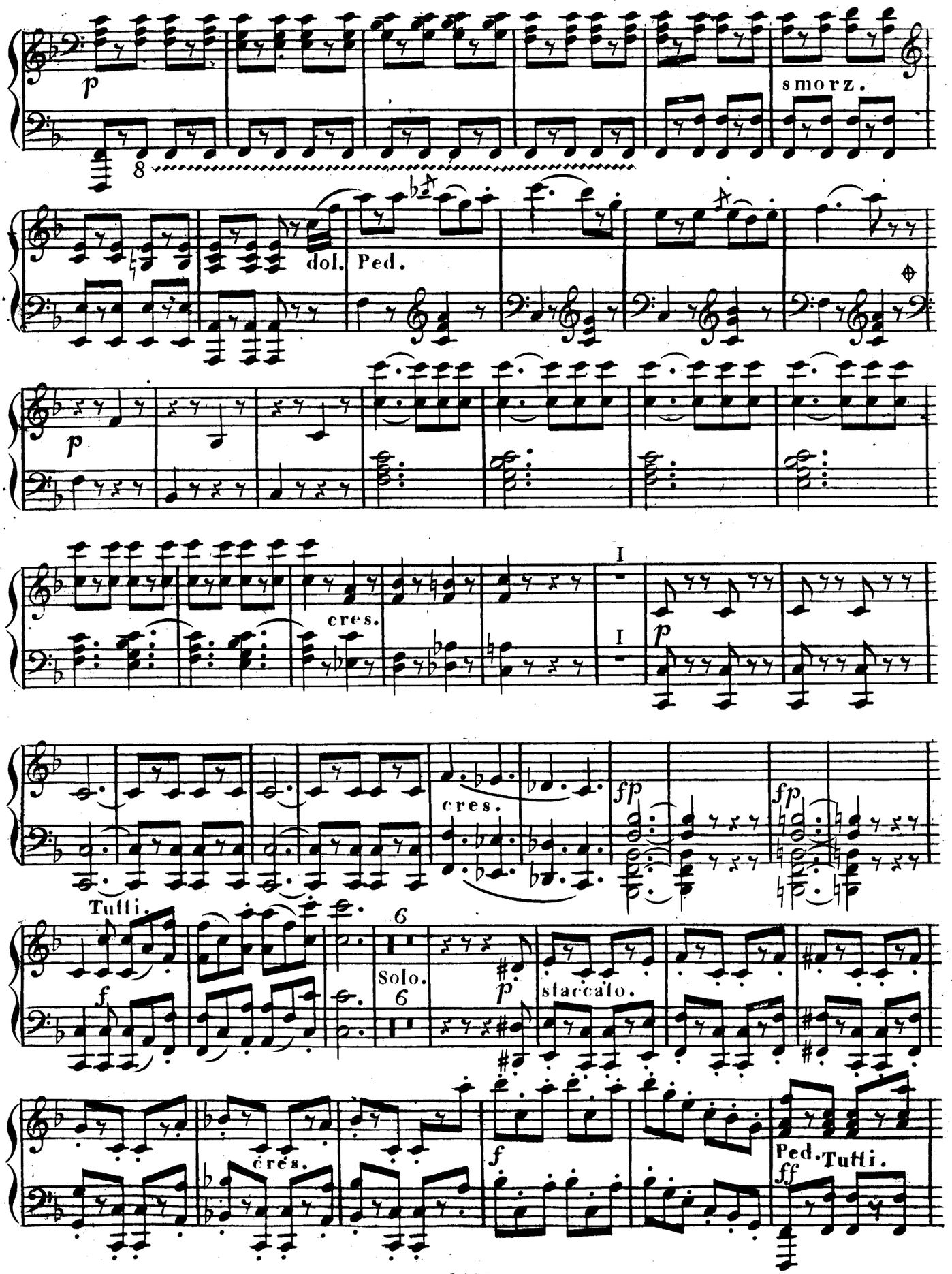
p
8
smorz.
dol.
Ped.
p
cres.
I
I
p
cres.
fp
fp
Tutti.
f
6
Solo.
6
p
staccato.
cres.
f
Ped.
Tutti.
ff

DK-Kk

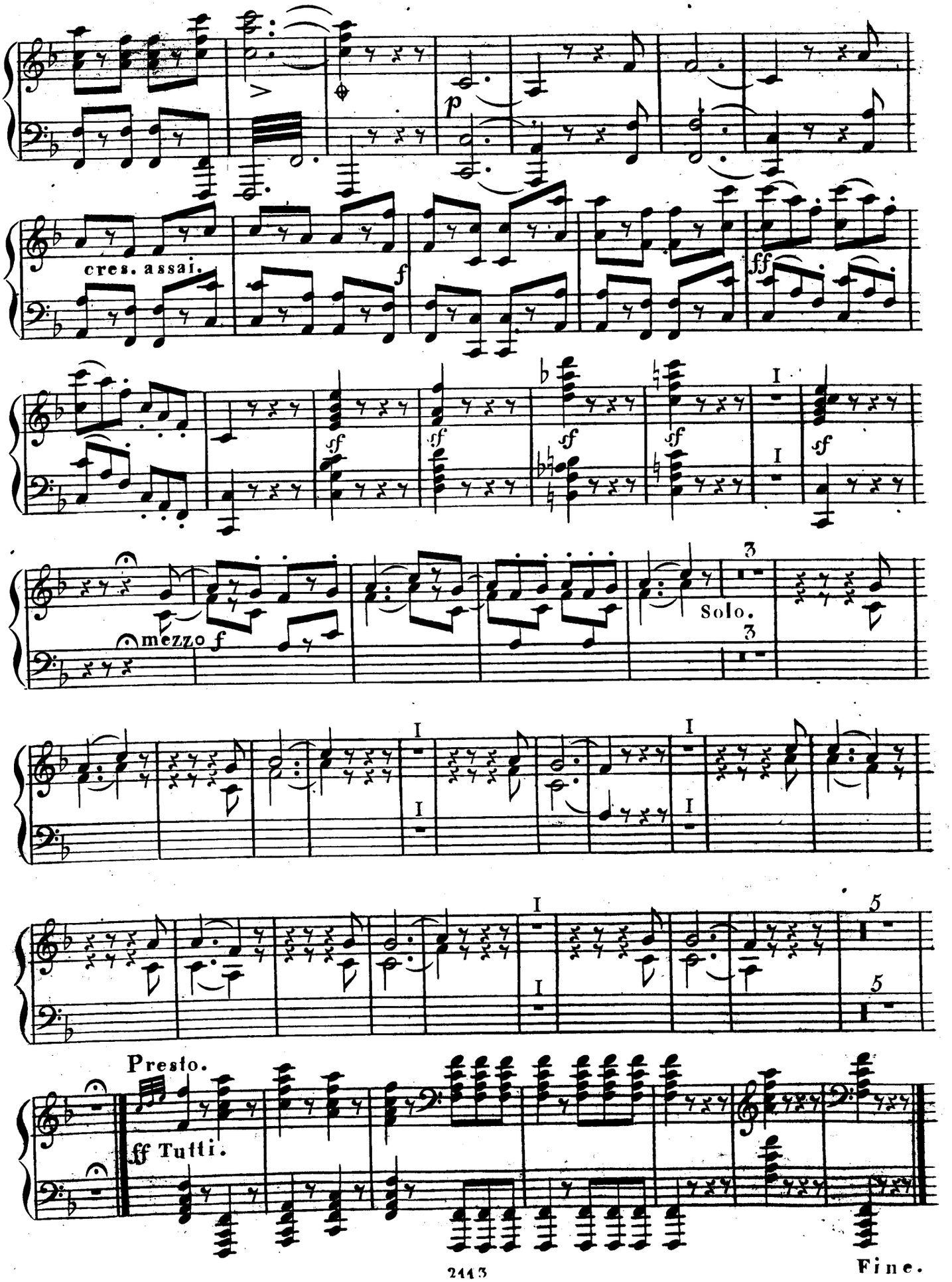

Fine.