DK-Kk

Leichte VARIATIONEN

über

sechs Oestreichische Volkslieder

für das

Pianoforte

componirt

von

FRIEDR. KUHLAU.

Op. 42. No. I.

Preis 10 Gr.

Leipzig, bei Friedrich Hofmeister.

mu 6410.2.15

Allegro.

TEMA I.

Fid'l gungas gai-gai! Die Käz is main Wai, da Hänns is main Diärn, muäss's Kind'l ain wiäg'n

Var. I.

Var. 2.

Var. 3

cres.

Var. 4

dim.

p

cres.

mf

p

BIBLIOTHECA REGIA

Var. 5.

p leggiere.

Var. 6.

8

8

Var. 7. loco.

p

cres.

Var. 8.

p

Var. 9.

8

p

Ped.

cres.

loco.

p

cres.

8 loco.

p Ped.

8 loco.

f

DK-Kk

Allegretto.

TEMA 2.

O God, o God, wás muäss dás sain, dass d'Oks'n und d'Lamb'ln tuän a so schrain'n? G'schrekt hád s'wás,

wás is dás? Da Himm'l is fai-ri und schaint wia r-a Glás.

Var. I.

Var. 2.

DK-Kk

cres. p cres.

Var. 3.

p p

Var. 4

p cres. dim. p

ligato.

V. S.

DK-Kk

Var. 5.

p cres. dim. p

Var. 6.

p

DK-Kk

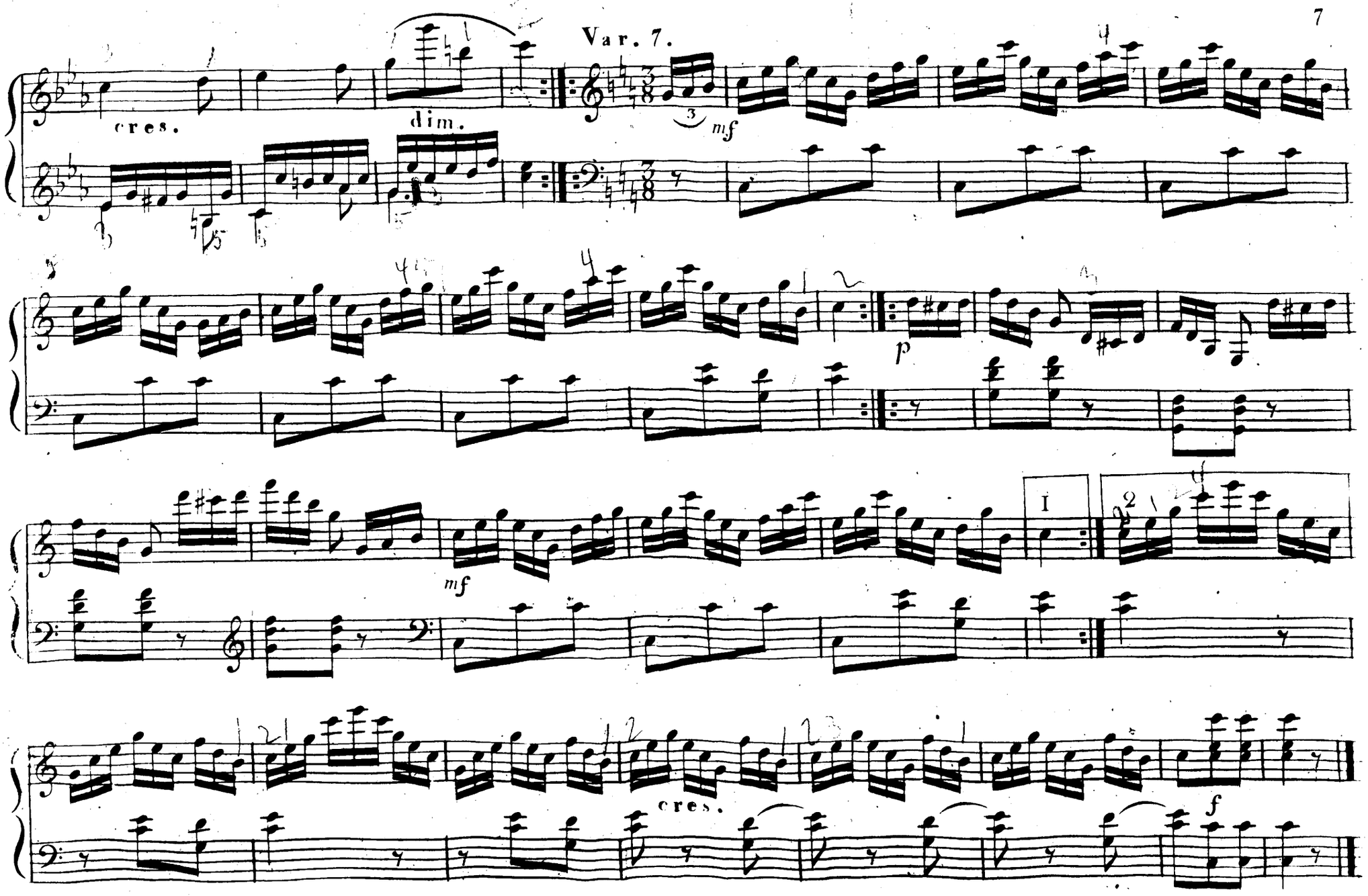

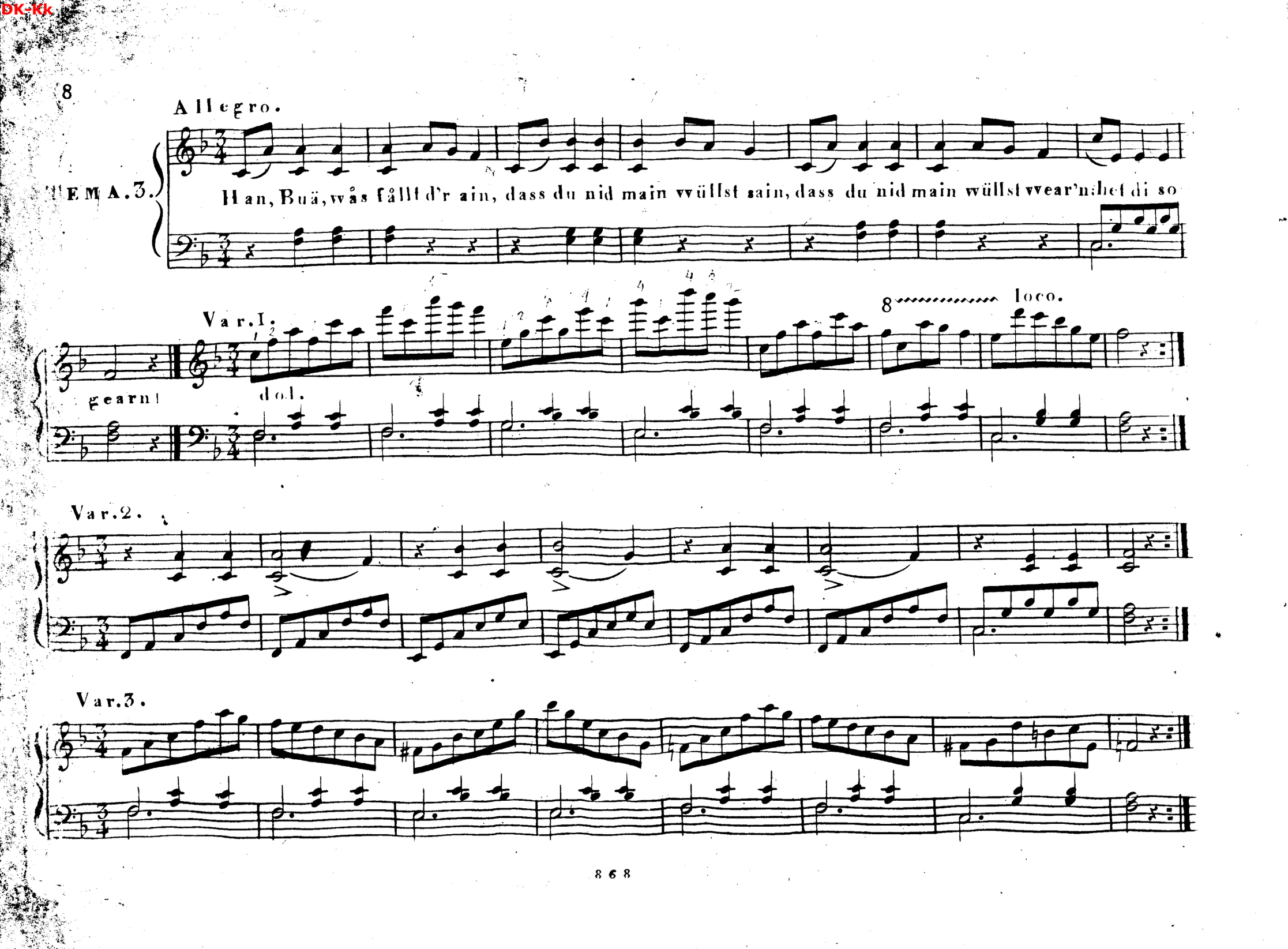
Allegro.
THEMA. 3.
Han, Buä, wås fållt d'r ain, dass du nid main wüllst sain, dass du nid main wüllst wear'n:het di so
Var. I.
8
loco.
gearn!
dol.
Var. 2.
Var. 3.

DK-Kk

Var. 4

p

Ped.

Var. 5.

p

Var. 6.

mf

Ped.

p

Ped.

Ped.

f

dim.

p

f

Fine

BIBLIOTHECA REGI HAFNIENSIS

DK-Kk

Leichte VARIATIONEN

über

sechs Oestreichische Volkslieder

für das

Pianoforte

componirt

von

FRIEDR. KUHLAU.

Op. 42. No II. — Preis 10 Gr.

Leipzig, bei Friedrich Hofmeister.

Inc. [illegible]
Pl. [illegible]

DK-Kk

Moderato.

Thema IV.

p

Hai - d'l, bu - bai - d'l in guä - da Ruä, druk dai - ni schwarzbrauni Au - gerln zuä; druk s'nuär

ligato assai.

zuä, maks' nimm'r af, bis dass i kim und sag: Kinderl, schtch af! Haid'l, hai - d'l! Bu - bai - - d'l!

Var. 1.

smorzando.

fp

Var. 2. un poco più moto.

BIBLIOTHECA REGI HAFNIENSIS

DK-Kk

fp

sf

sf

smorzando.

Var. 3. Allegro.

leggiere.

8 ..... loco.

sf

sf

sf

DK-Kk

Var. 4. Tempo I°

p *rf* *rf* *rf* *rf* *p*

rallentando e smorzando.

Var. 5. Allegro brillante.

f

cresc.

Adagio.

sf *p* assai e sostenuto.

DK-Kk

Allegro.

Ped.

Allegro.

Thema V.

Haint in da Sam – stå Nacht had ma main Hear – zerl g'lacht, haint geht's no lu – sti zuä, kimmt aft main Buä.
Hab i main Muäd'r angschmiärt, hab i iähr'n Hund aing'schpiärt, wann si main Biäb'l möld't, dass a nid böllt.

Var. 1.

Var. 2.

8 loco.

Var. 3.

DK-Kk

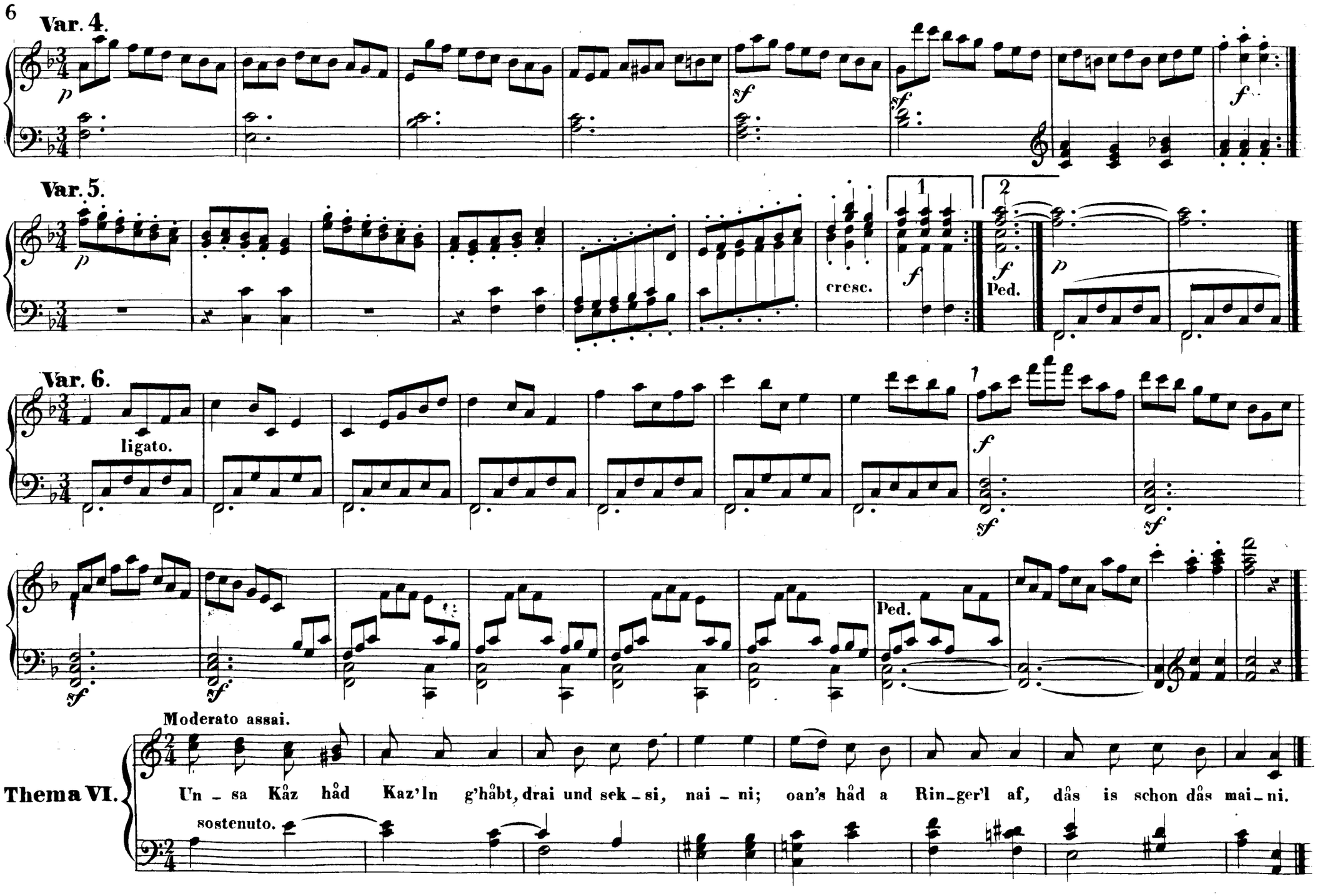
Var. 4.
Var. 5.
cresc.
Ped.
Var. 6.
ligato.
Ped.
Moderato assai.
Thema VI.
Un – sa Kåz håd Kaz'ln g'håbt, drai und sek – si, nai – ni; oan's håd a Rin – ger'l af, dås is schon dås mai – ni.
sostenuto.

DK-Kk

Var. 1.

p

Ped.

Ped.

ten.

Var. 2.

p

cresc.

p

p

cresc.

dim.

p

Var. 3.

p ligato.

fz

Var. 4.

Var. 5.

p

Ped.

DK-Kk

Ped. cresc. p Ped. Ped.

Var. 6.

cresc. p

smorzando.

Var. 7.

8

Var. 8.

f

DK-Kk

dim.

Var. 9.

p

Ped.

ten.

Var. 10.

p sostenuto.

crescendo.

dim.

p

Var. 11.

Ped. sempre.

p assai.

Var. 12.

mf

8

loco.

Ped.

DK-Kk

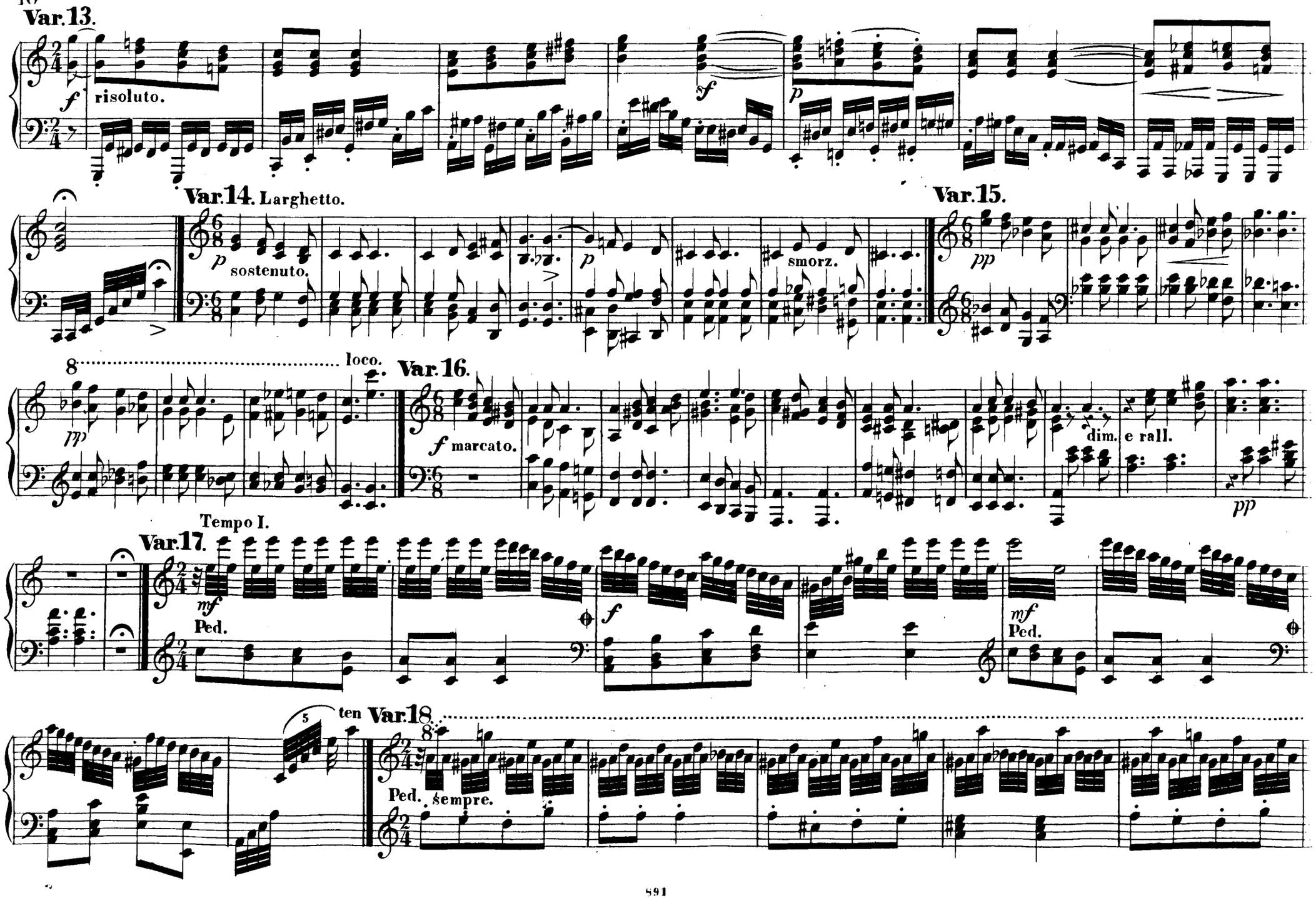
Var. 13.
f
risoluto.
sf
p
Var. 14. Larghetto.
p
sostenuto.
p
smorz.
Var. 15.
pp
8
loco.
pp
Var. 16.
f marcato.
dim.
e rall.
pp
Tempo I.
Var. 17.
mf
Ped.
f
mf
Ped.
5
ten
Var. 18.
8
Ped. sempre.

DK-Kk

8

loco.

Var. 19.

f con fuoco.

p

cresc.

sf

sf

sf

Ped.

f

f

sf

sf

sf

sf

Ped.

cresc.