(D24) †

TROIS SONATES

pour le

Piano-Forte

Composées par

Frid. Kuhlau

Op: 26. N.o I

BONN et COLOGNE chez N. SIMROCK.

Propriété de l'éditeur.

1807. 1808. 1809.

1929-30.383
mu 6310.1456

TROIS SONATES par F. KUHLAU.

Op: 26. No 1.

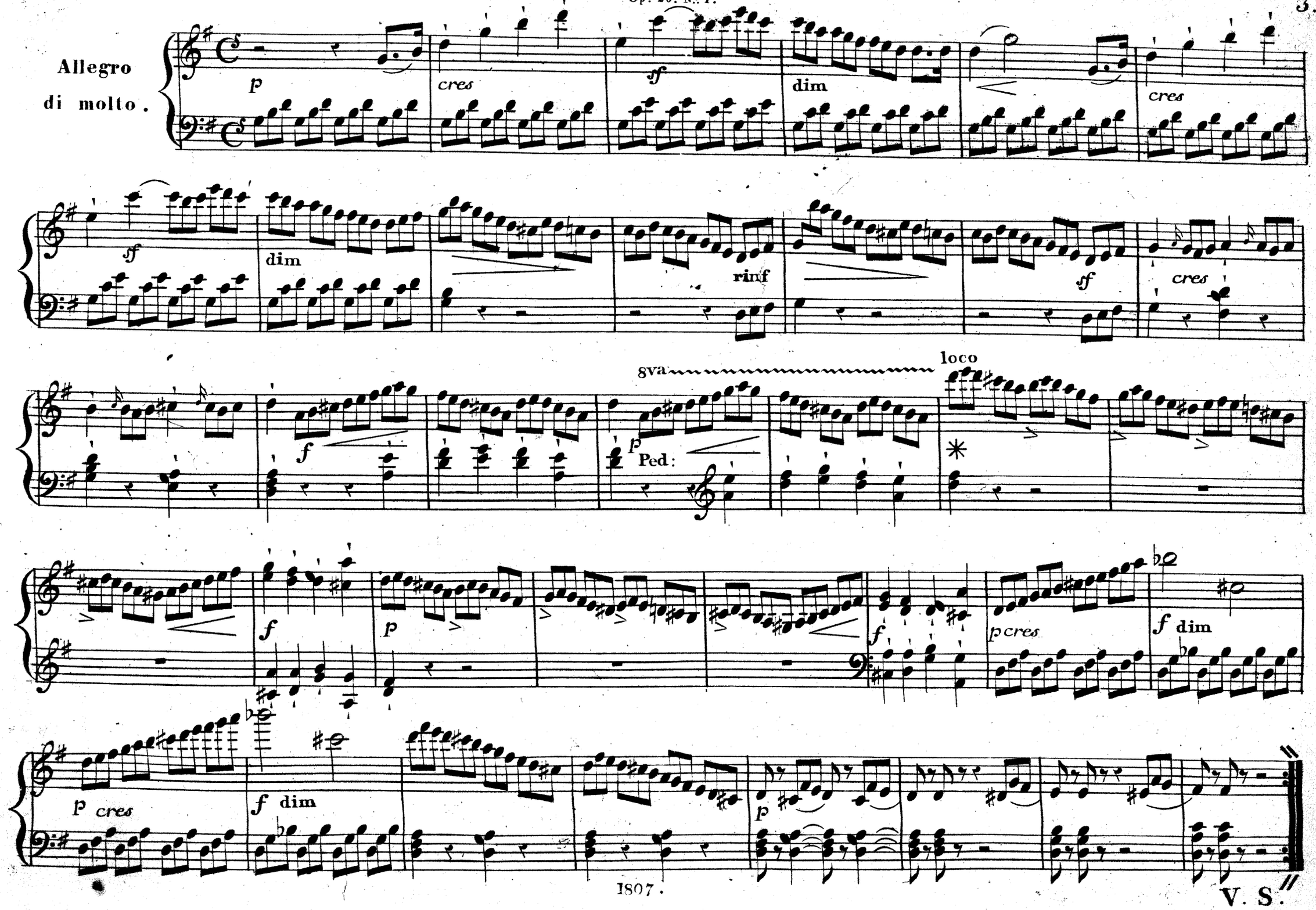

V. S.

BIBLIOTHECA REGIA HAFNIENSIS

cres sf dim

dim p sf sf cres

f dim f dim f dim f dim f dim p

cres cres dim

cres dim f Ped dim p cres sf

dim cres sf dim rinf

sf cres f Ped p

f p cres f dim p cres f dim

p cres assai f

sf cres Ped 8va loco tr dim

p sf sf sf sf ff

Prestissimo.

p leggiermente.

ligato.

8va loco

8va loco

cres dim *p*

8va loco

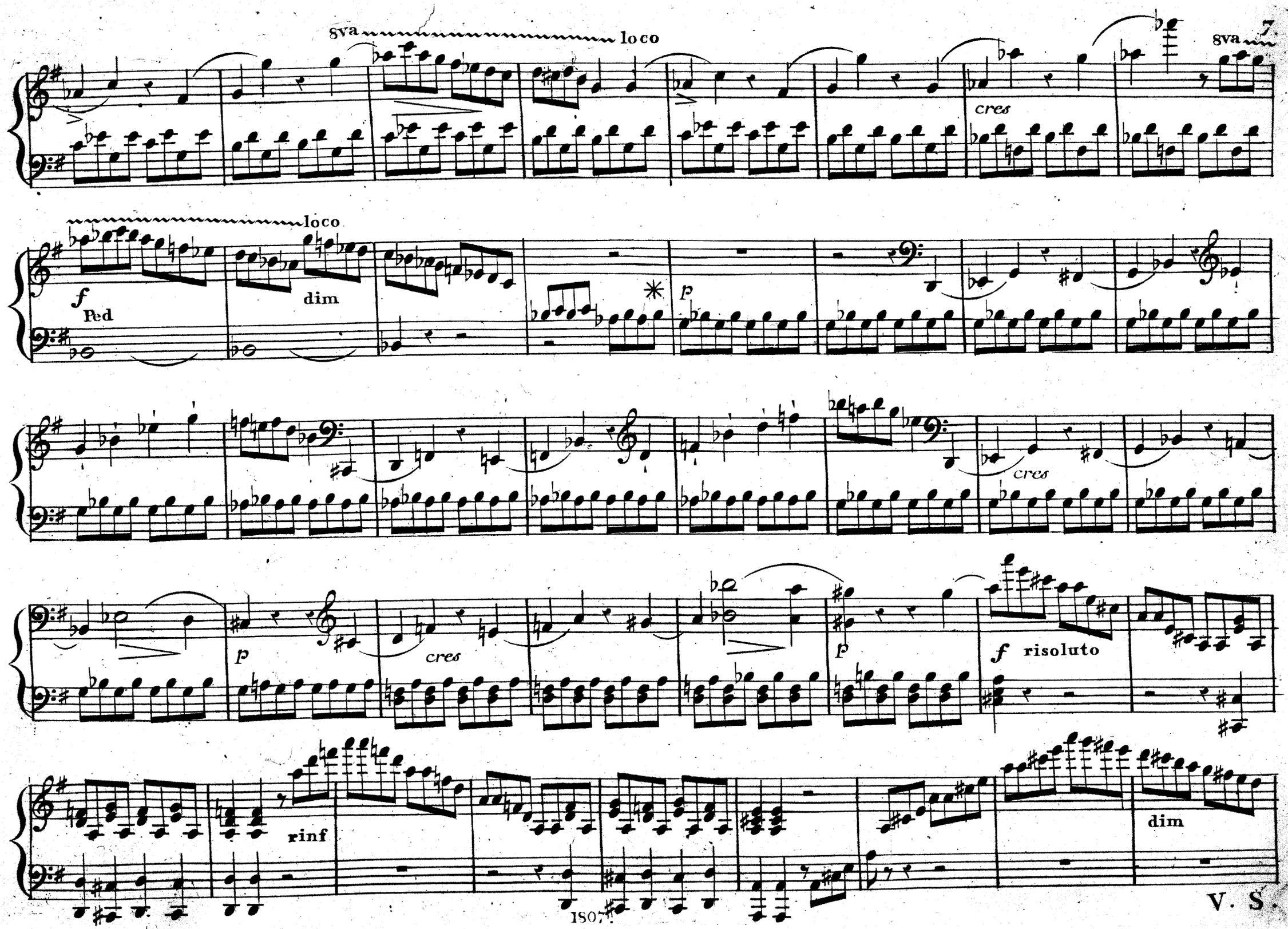
8va
loco
cres
8va
loco
f
Ped
dim
p
cres
p
cres
p
f
risoluto
rinf
dim

V. S.

p dol

espress

mf

p

mf

p

cres

dim

Ped

cres

8va

loco

dim

p

8va loco

8va loco

cres dim p

8va loco

8va

loco

8va loco

f Ped dim

*

V. S.

p

cres

p

cres

p

cres

fp

fp

fp

fp

f risoluto.

rinf

8va loco

dim

p dol

espressivo

pp

cres

dim

p

pp

mf

p

mf

V. S.

p cres - cen - do assai

f sf sf sf sf sf sf sf sf Ped

cres dim * p

8va loco

Ped

8va loco

Ped cres dim *f

1807.

BIBLIOTHECA REGIA HAFNIENSIS

D 24

TROIS SONATES

pour le

Piano-Forte

Composées par

Frid. Kuhlau

Op: 26. N.o II.

Prix 3 Fr:

BONN et COLOGNE chez N. SIMROCK.

Propriété de l'éditeur.

1807 . 1808 . 1809 .

1929-30-289

TROIS SONATES par F. KUHLAU.

Op: 26. No. 2.

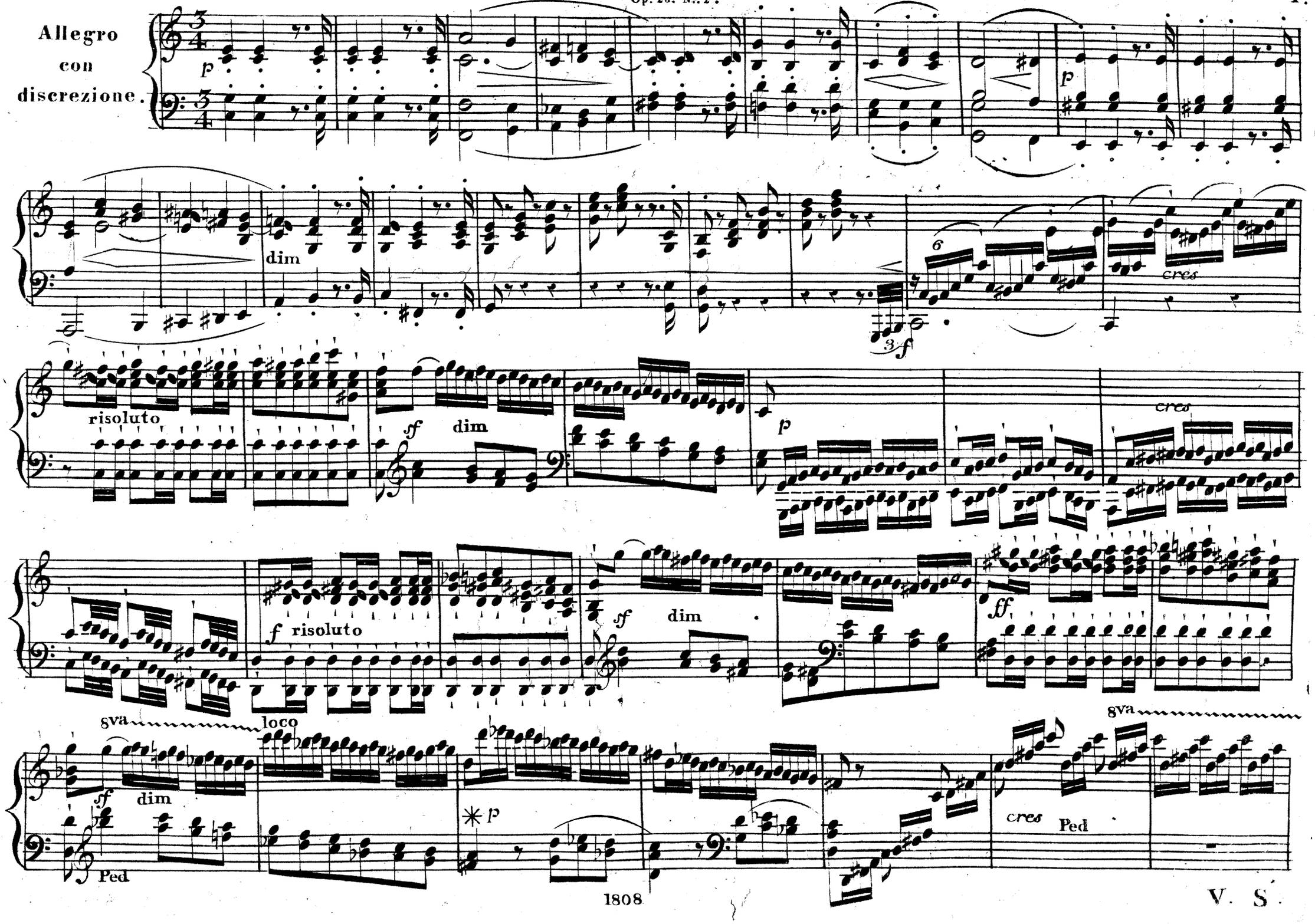

V. S.

mu 6310.1456

BIBLIOTHECA REGIA HAFNIENSIS

sva loco

f dim e rallentando

a tempo

con espressione

fp *fp*

sf dim *sf* dim *sf* dim

rinf dim *p* rinf dim *p* rinf dim

p rinf *p* *f* dim *p* rinf dim

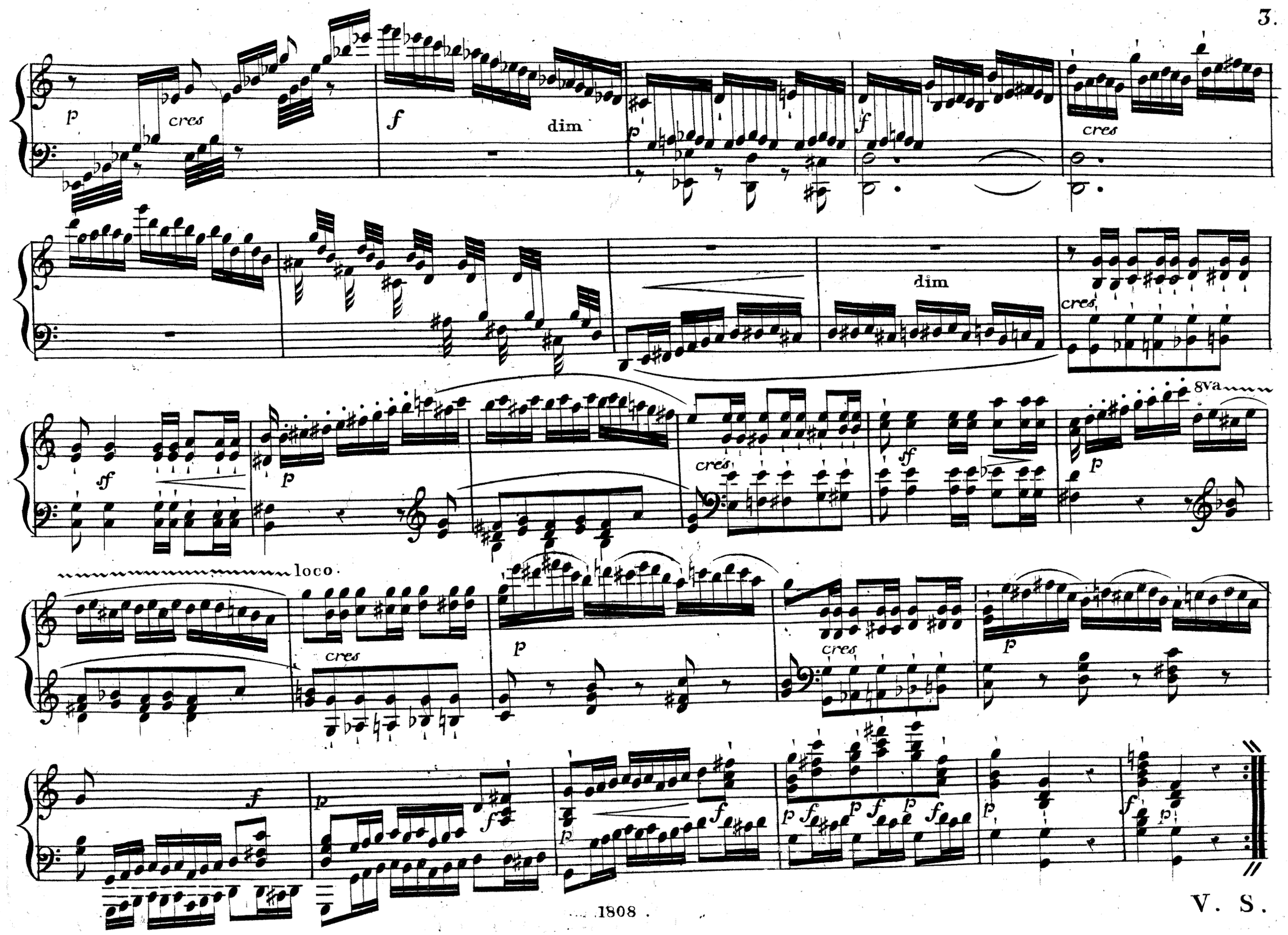
p
cres
f
dim
p
f
cres
dim
cres
sf
p
cres
sf
p
8va
loco
cres
p
cres
p
f
p
f
p
f
p
f
p
f
p
f
p
f
p

V. S.

rp

p

con espressione

rinf

p

smorz

f

p

f

p

f *p* *f* *p* *f*

p *f* risoluto *sf* *p* *f*

sf *p* *f* *sf* *p*

f *p* *f* *p*

V. S.

8va loco

p p

poco a poco decrescendo

pp Ped

f

dim cres assai

sf p smorz

p

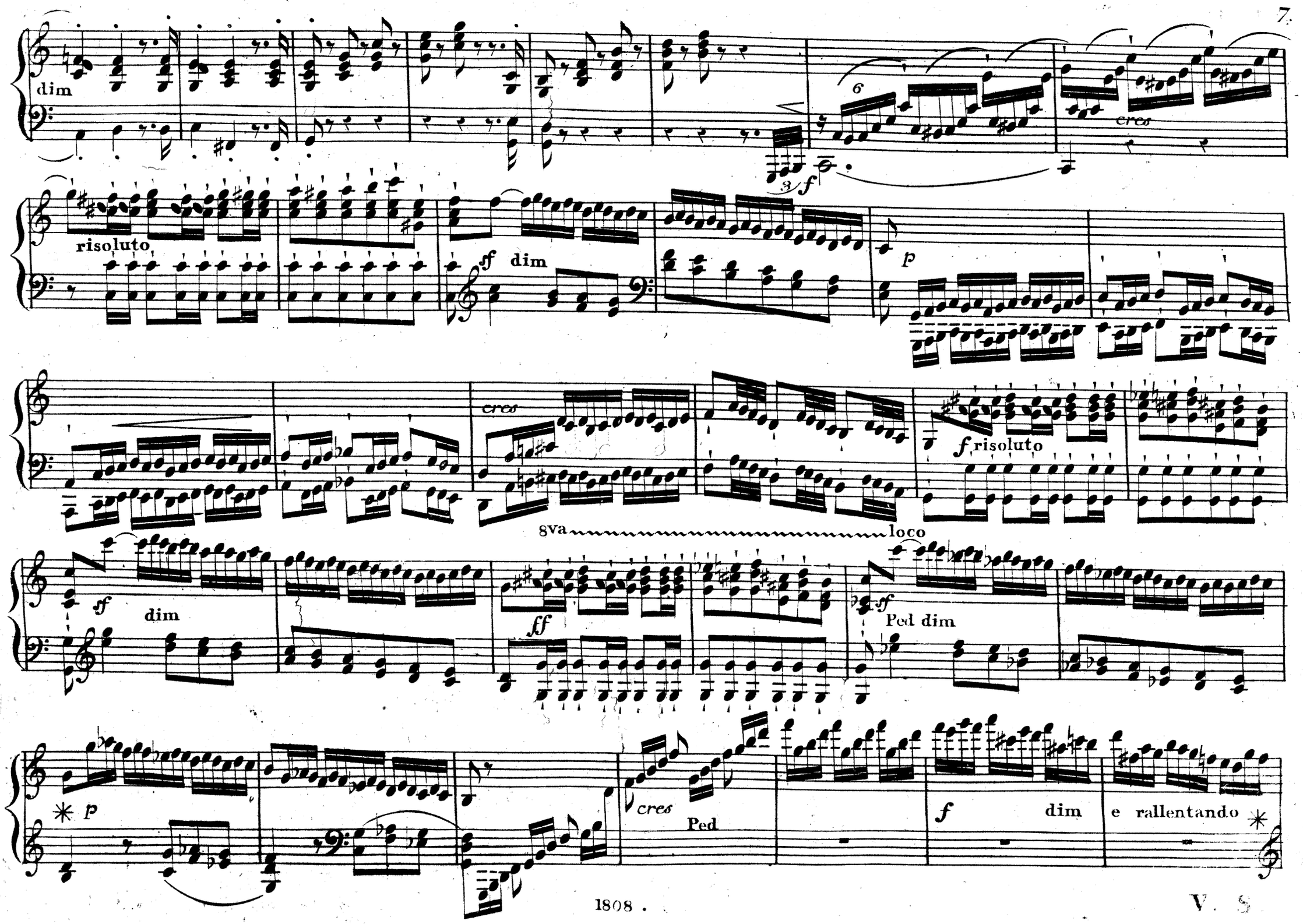
dim
cres
risoluto
sf dim
p
cres
f risoluto
8va
loco
sf
dim
ff
sf
Ped dim
p
cres
Ped
f
dim
e rallentando

a tempo.

con espress.

fp

fp

sf dim

sf dim

sf dim rinf dim

p

rinf dim

8va loco

rinf dim

p

p

rinf p

f dim

p

rinf dim

p cres

8va loco

f dim *p* *f* cres

8va loco

dim cres *sf* *p* 8va

loco 8va

cres *sf* *p* cres

loco

p cres *p* *f* *p* *f*

8va loco

p *f* *p* *f* *p* *f* *p* cres *ff* Ped

Adagio.

sostenuto.

p cres Ped

f p

fp

cres Ped

f p

sf p

con grazia

cres

sf p

sf p

fp fp fp fp

decrescendo

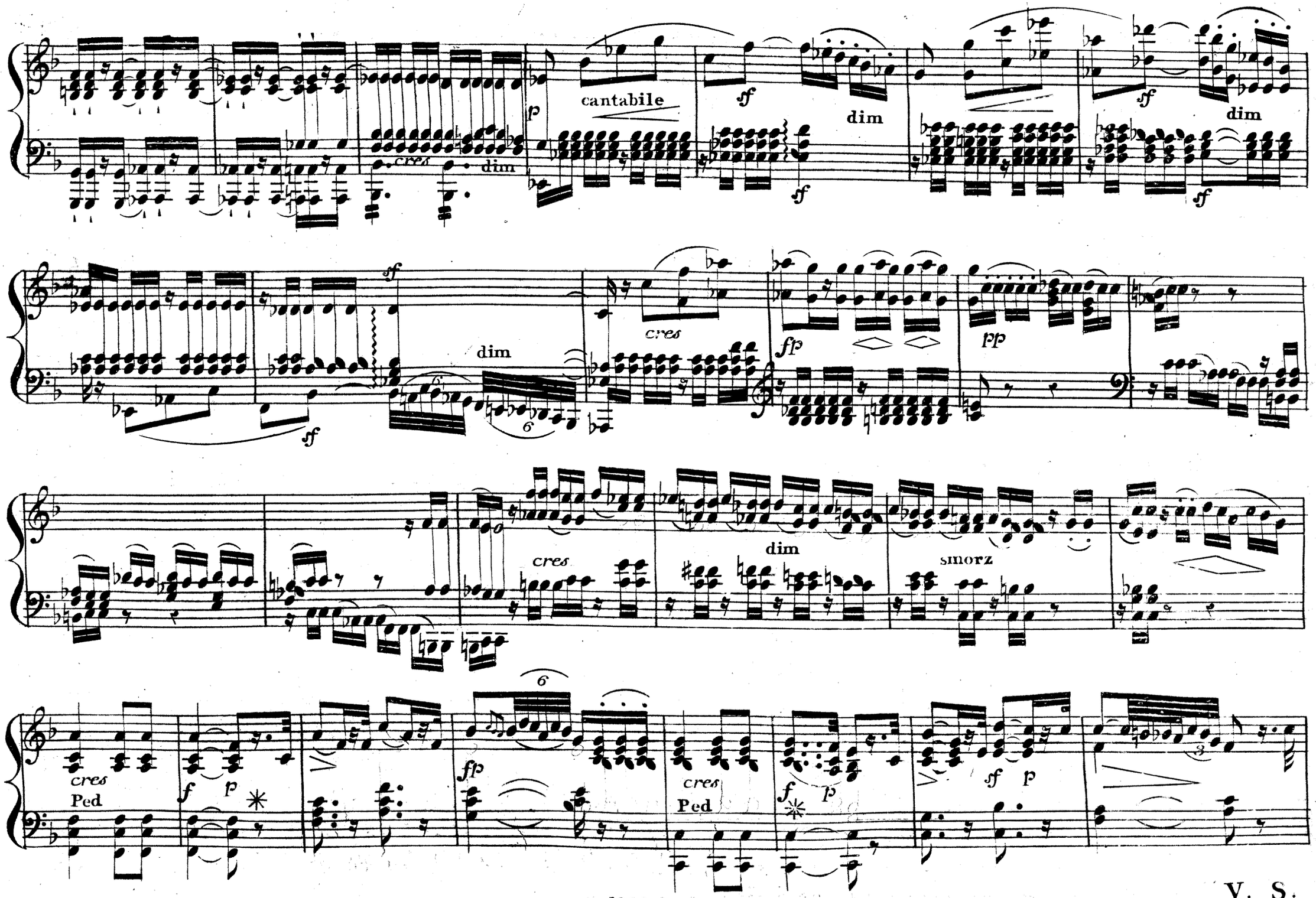

V. S.

con grazia

cres

tenuto

dim

8va loco.

cres

smorz e rallent:

Rondo
Allegro.

p Ped

f p Ped Ped

cres f p dim pp

con espressione

cres sf sf sf sf sf sf f dim

p Ped

f p cres Ped f p

fp ligato fp fp fp fp

fp cres

f

8va loco

Ped dim p

fp fp fp

dim fp cres f dim p

8va loco

cres f Ped dim

f Ped dim cres f cres

V. S.

p dol

cres

8va loco

f Ped

dim

p

cres

f Ped

dim

crescendo sempre

8va loco

ff

8va loco

dim

p

fp

fp

fp cres

f

Ped

dim

p

Ped

f

p

Ped

cres

f

p

p

cres

fp

fp

f

Ped sempre

dim

p

1808.

V S.

cres

f

p

dim

pp

8va

loco

con espressione.

cres

sf sf sf sf sf sf f

dim

p

fp

cres

8va

loco

3

f dim

p dol

cres

f cres

ff

dim

p

fp

fp

fp

dim

fp

cres

sf

8va

loco

dim

p

cres

f Ped

dim

p

cres

f Ped

dim

cres

f

V. S.

dol

p

cres

8va loco

f Ped

dim

p cres

f Ped

dim

cres sempre

8va loco

8va loco

ff

8va loco

dim

p

fp

fp

fp cres assai ff ff ff ff f Ped

8va loco

dim p rallentando f dim p

fp fp fp f

cres ff

(D 24)

TROIS SONATES

pour le

Piano-Forte

Composées par

Frid. Kuhlau

Op: 26. N.o III

BERLIN chez N. SIMROCK.

Propriété de l'éditeur.

1807. 1808. 1809.

1929-30.383

TROIS SONATES par F. KUHLAU.

Op: 26. No. 3.

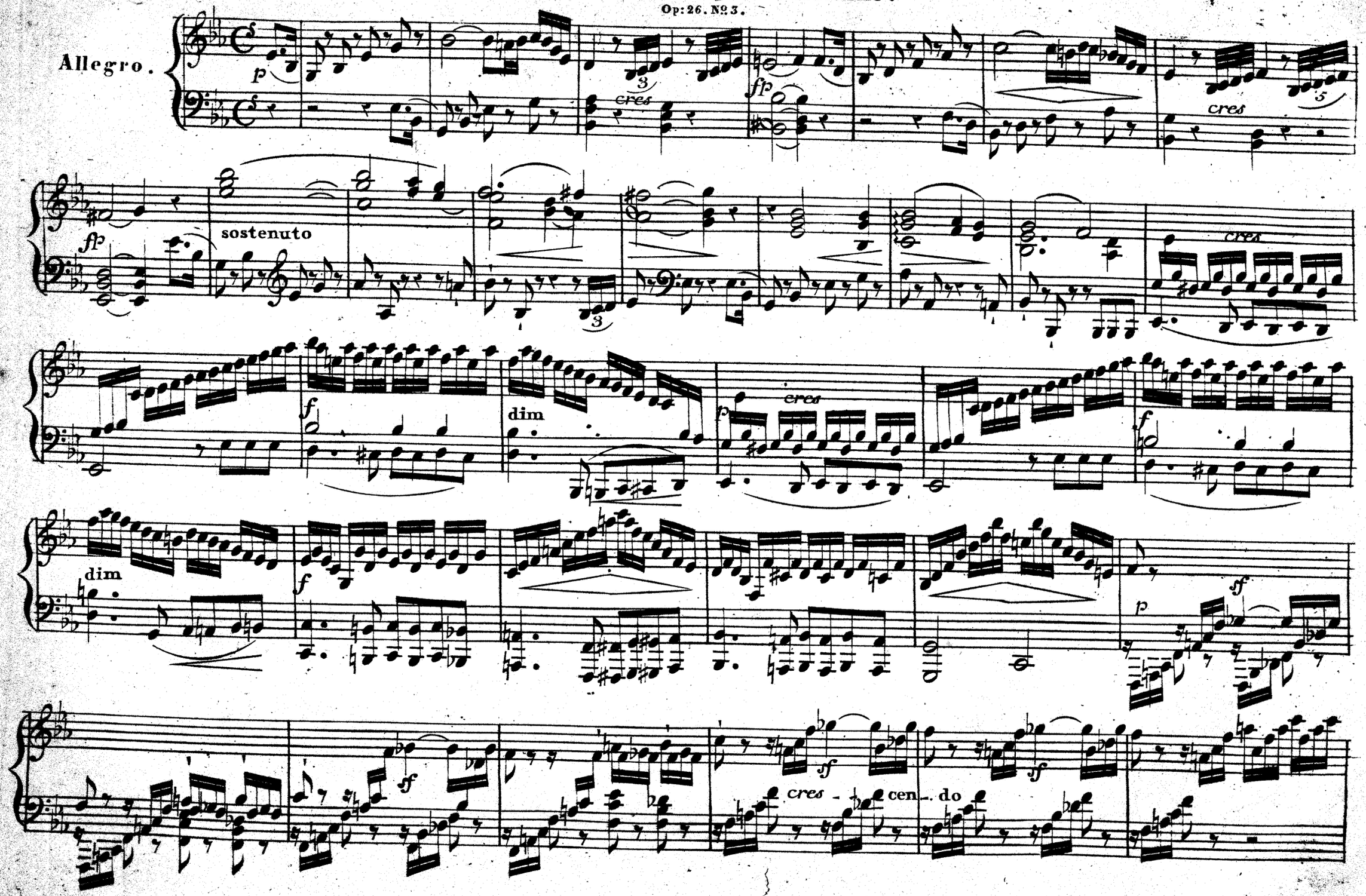

f

sf

p

Ped

∂ol

✳ cres

mf

Ped

p

cres

f

✳

sf

cres

con fuoco

p

cres

f

dim.

f

f

P ∂ol

P ∂ol

ral - - len - - tan - - do e smorz

ten:

a tempo.

✳

1809.

V. S.

cres

fp

cres

fp

f risoluto

dim

p

Ped

cres

p

cres

dim

p

pp

rallentando

e smorz

a tempo

cres

fp

sostenuto

fp

cres

fp

cres

dim

cres

dim

con fuoco

cres

cres - - cen - - do

Ped

cres

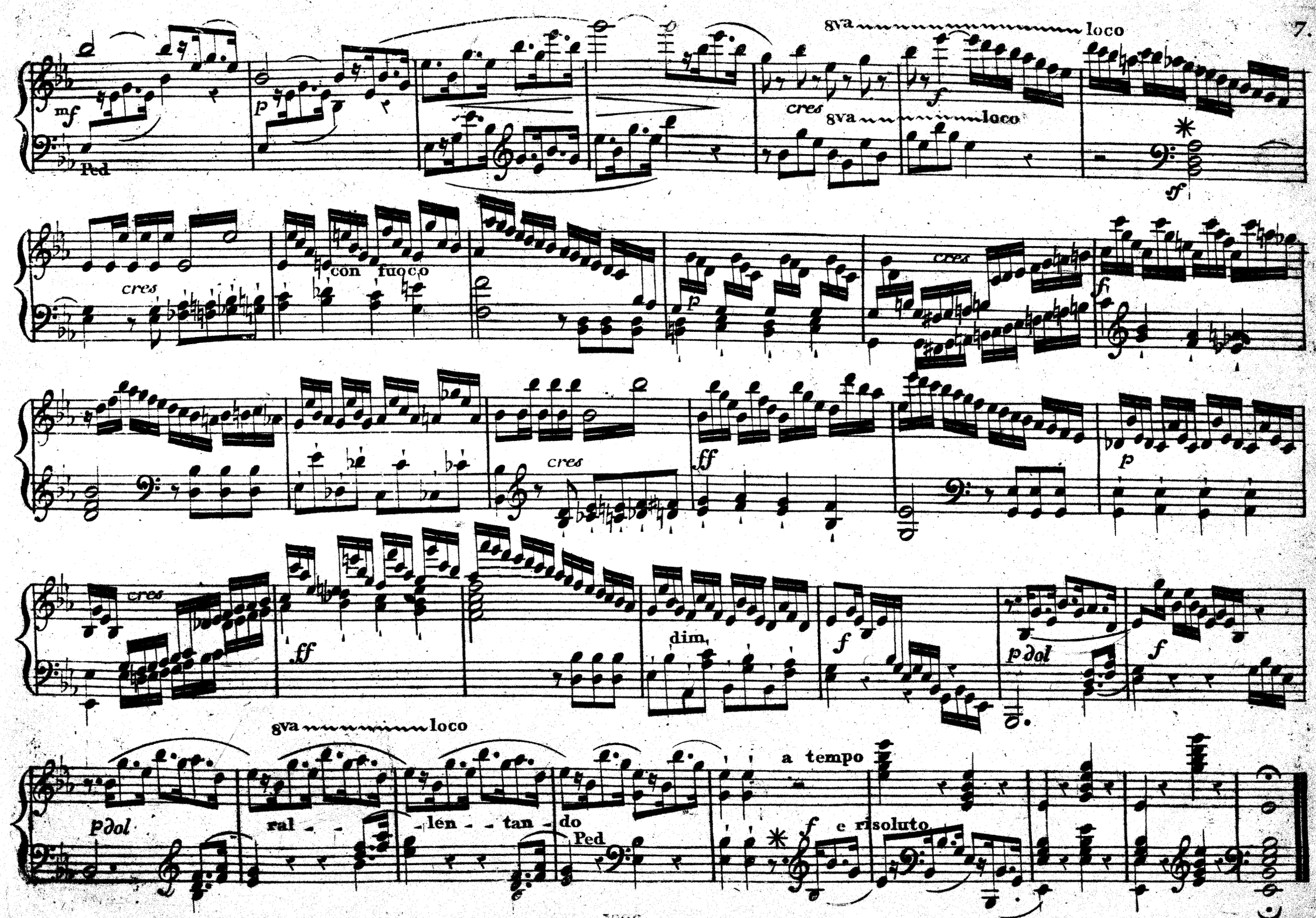
8va loco
mf
Ped
p
cres
8va loco
f
sf
cres
con fuoco
p
cres
f
cres
ff
p
cres
ff
dim.
f
p dol
f
8va loco
p dol
ral - - len - - tan - do
Ped
a tempo
f
e risoluto

Adagio.

con molto espressione

sostenuto

p

ligato assai

Ped

Ped

smorz

con molto espressione

cres

dim

cres *f*

p smorz

sf *p*

pp

Ped

cres

p

Ped

Ped

tr

tr

tr

p

dol

mf

p

mf

p

V. S.

mf Ped p mf Ped p mf Ped p mf Ped p

mf p mf p pp cres p

Ped Ped sempre

mf p mf p mf cres p smorz

pp ligato p cres

sostenuto

cres p cres p cres p

cres cres p tr tr cres p Ped

8va

p Ped cres ff p fp p cres

loco ten

f dim 6 6 cres p cres p pp Ped cres pp Ped

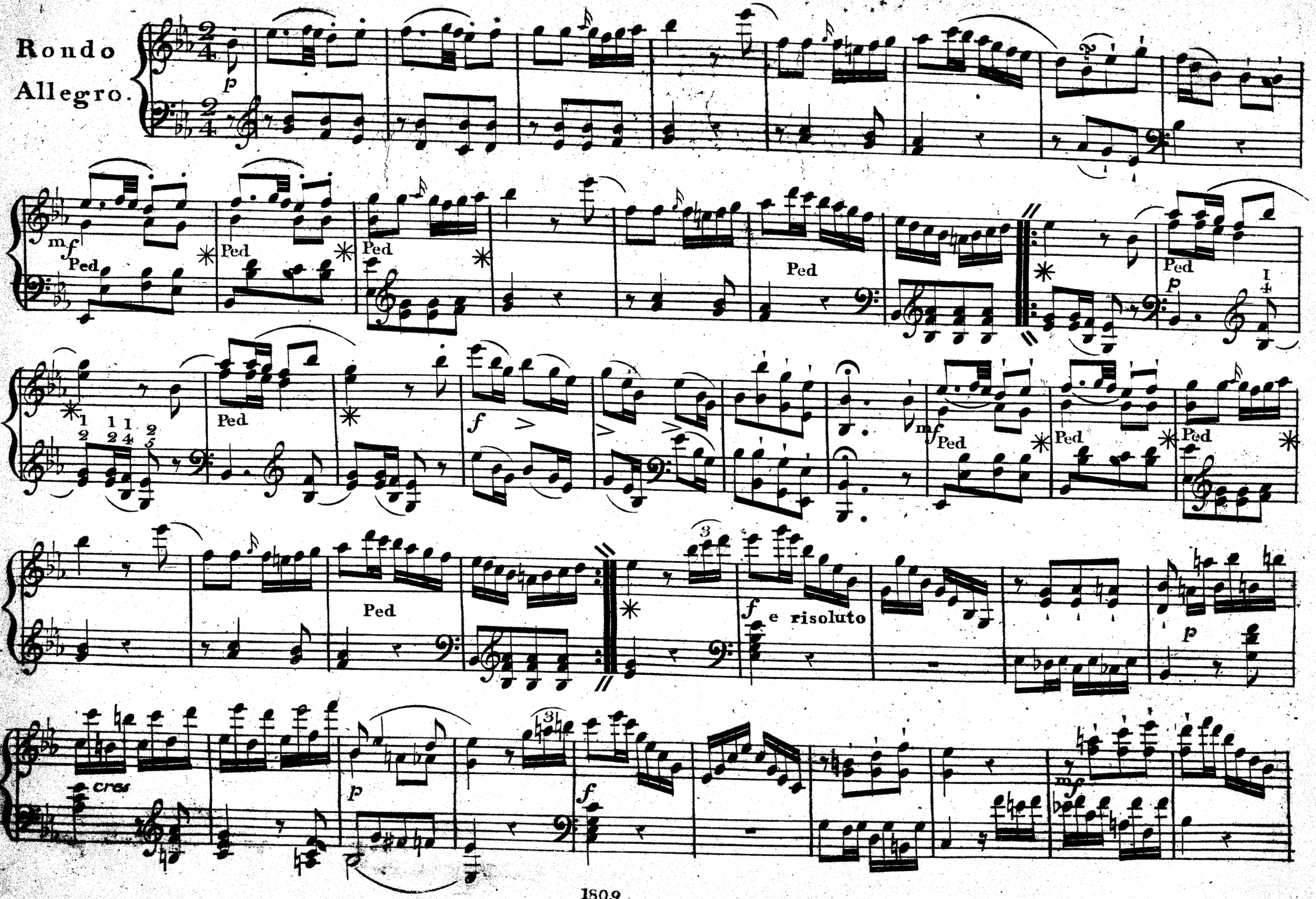
Rondo
Allegro.
p
mf
Ped
f
e risoluto
cres

f

p cres

f

p cres

f

dol

p

cres

dim

p

con espressione

cres

p

V. S.

dol

mf

cres

f

cres

Ped

p

mf

Ped

Ped

Ped

Ped

p

Ped

Ped

f

mf Ped * Ped * Ped *

p ritard f con fuoco

p sostenuto pp

cres f ff

P sostenuto

ritard e smorz

f con fuoco p cres f dim p f

V. S.

p cres f dim p f

p mf f

ff p cres f p cres

p cres mf cres

f dim p dol

con espress cres p

V. S.

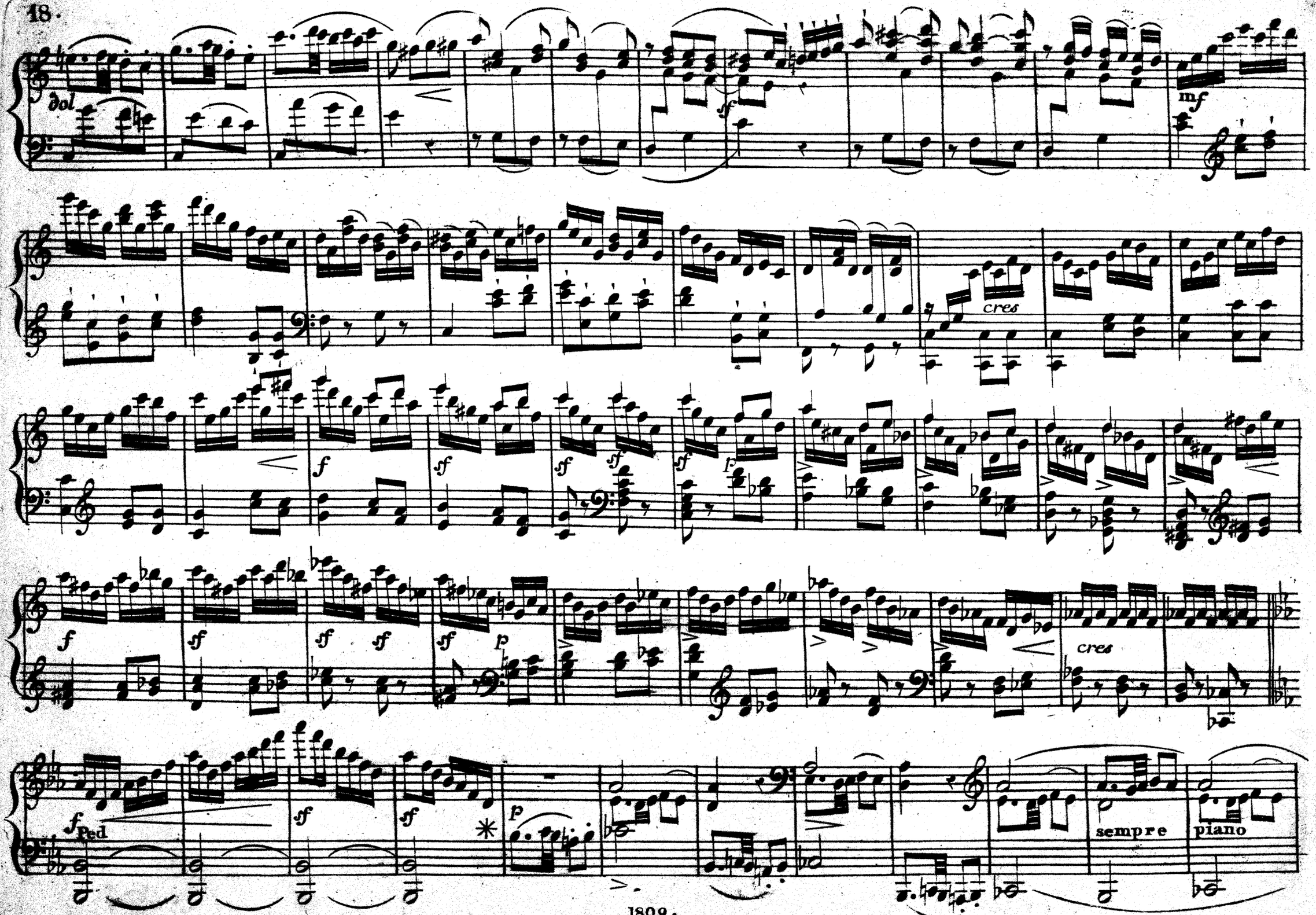
dol
sf
mf
cres
f
sf
p
cres
Ped
sempre
piano

e ligato

mf Ped Ped Ped

Ped

f

Ped. mf

Ped Ped f Ped dim

1

fp Ped poco a poco

a tempo.

rallentando e smorz

ff

fine.