TROIS SONATES

pour le

Piano-Forte

Composées par

Frid. Kuhlau

Op: 26. N.o I

Prix 3 Fr:

BONN et COLOGNE chez N. SIMROCK.

Propriété de l'éditeur.

1807 . 1808 . 1809 .

SONATA I.

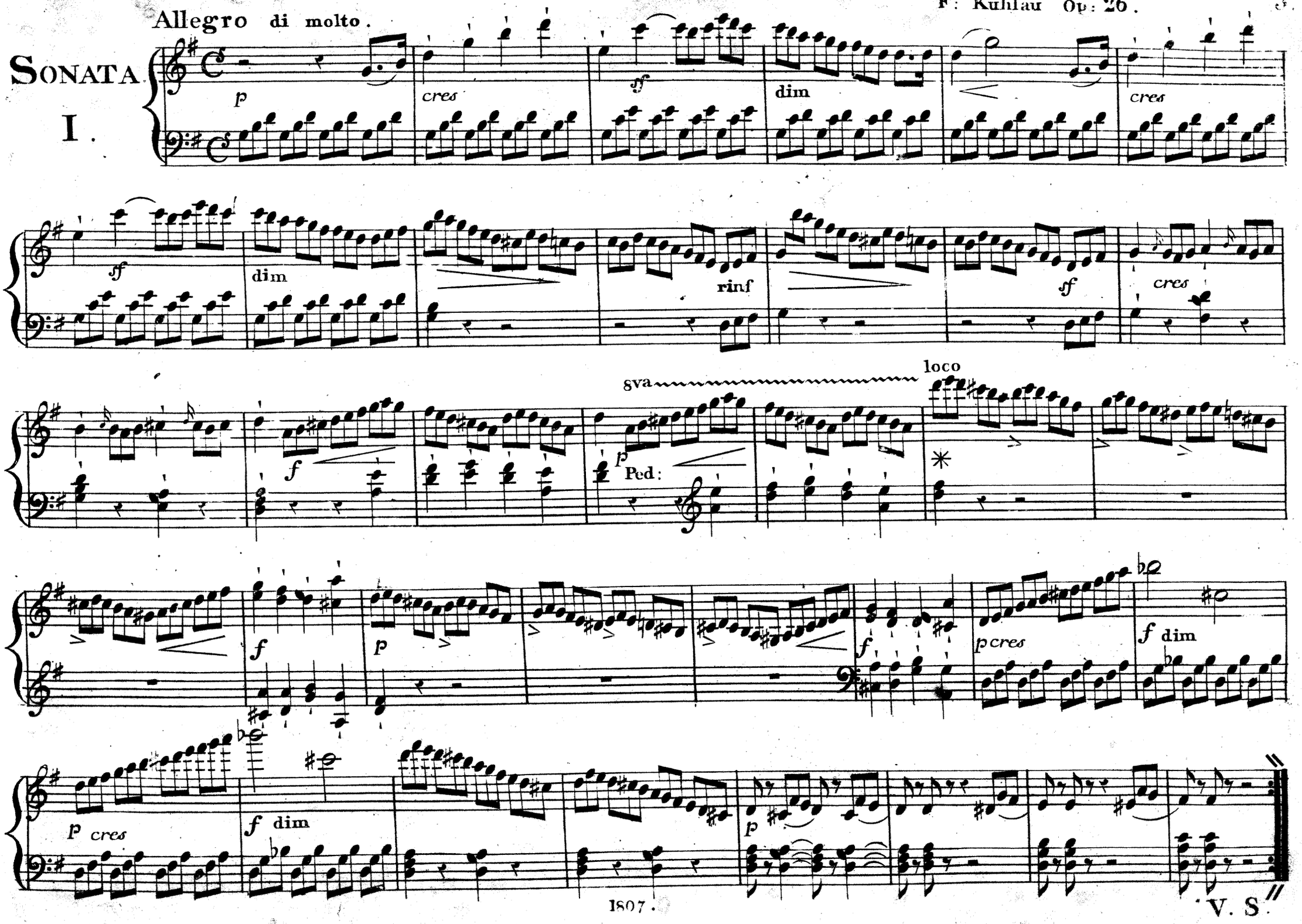

V. S.

BIBLIOTHECA REGIA HAFNIENSIS

cres ff dim

dim p ff cres ff cres

f dim f dim f dim f dim f dim

cres dim f Ped dim p cres ff

dim cres ff dim rinf

sf cres f F Ped

f p

f cres f dim p cres f dim

p cres assai f

sf cres Ped 8va loco tr dim

p sf sf sf sf ff

Prestissimo.

p leggiermente.

ligato.

8va loco

8va loco

cres *dim* *p*

8va loco

8va loco

8va

cres

loco

f Ped

dim

p

cres

p

cres

p

f risoluto

rinf

dim

V. S.

p dol

espress

mf

p

mf

p

cres

dim

Red

cres

8va

loco

dim

p

8va loco

8va loco

cres dim p

8va loco

8va

loco

8va loco

f Ped dim

*

V. S.

p

cres

p

cres

p

cres

fp

p

fp

fp

fp

f risoluto.

rinf

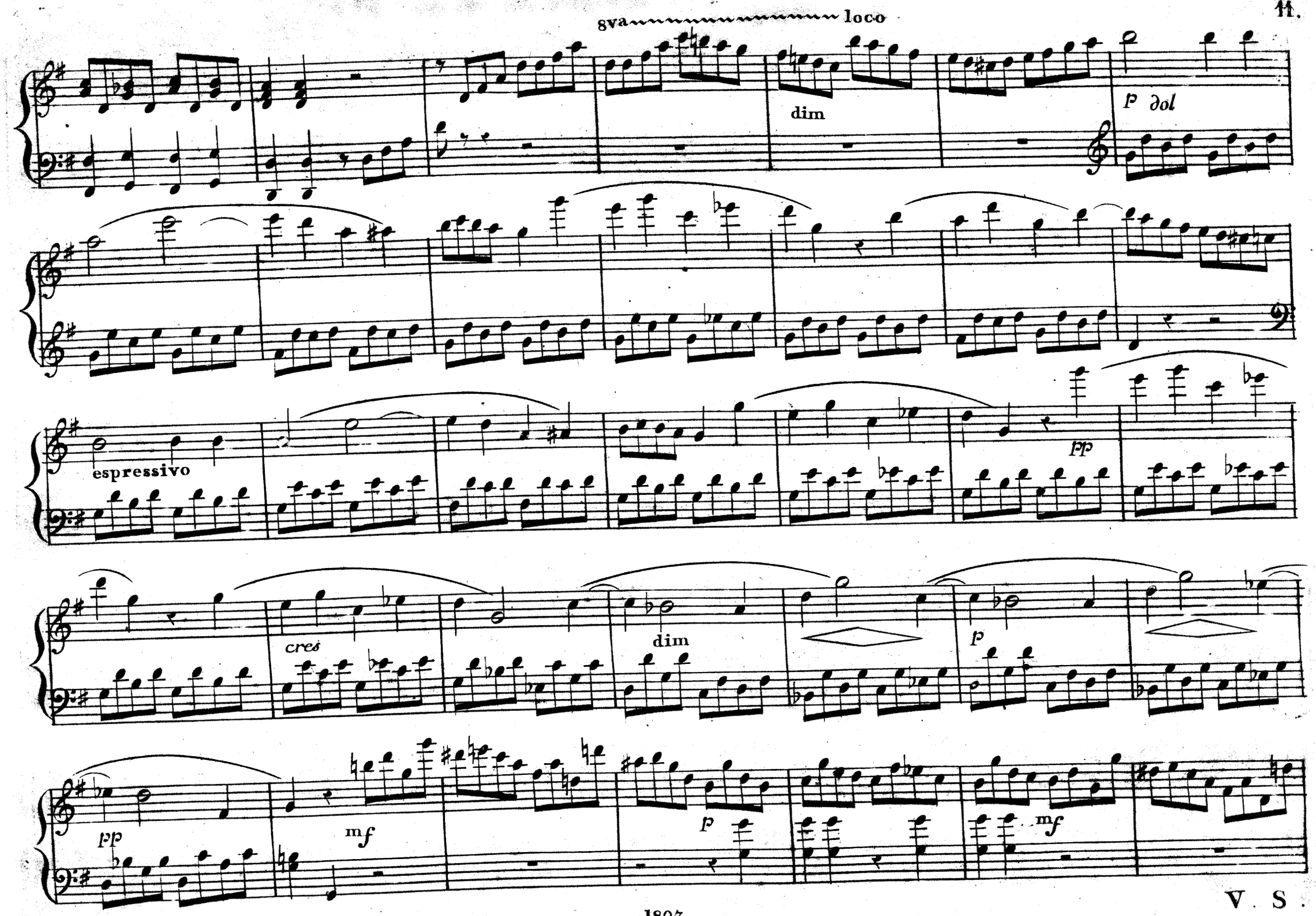

V. S.

p cres - cen - do assai

f sf sf sf sf sf sf sf Ped

cres dim * p

8va loco Ped

* 8va loco

Ped cres dim *f

BIBLIOTHECA REGIA HAFNIENSIS

TROIS SONATES

pour le

Piano-Forte

Composées par

Fréd. Kuhlau

Op: 26. N.o II.

Prix 3 Fr:

BONN et COLOGNE chez N. SIMROCK.

Propriété de l'éditeur.

1807 . 1808 . 1809 .

SONATA II.

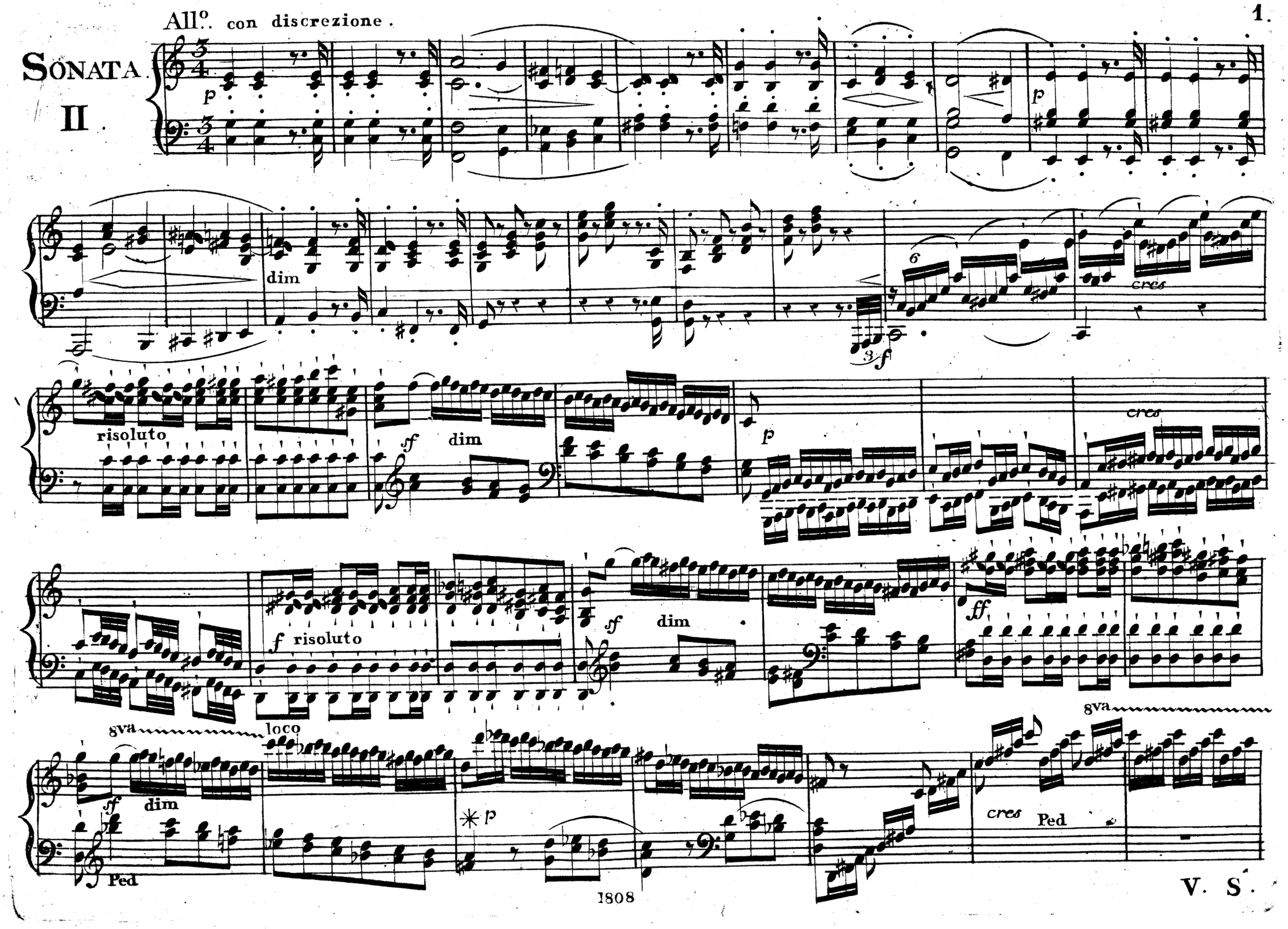

V. S.

1808

BIBLIOTHECA REGIA

8va loco

f dim e rallentando

a tempo

con espressione

fp

sf

sf dim

sf dim

sf dim

rinf dim

p

rinf dim

p

rinf dim

p

rinf *p*

f

dim

p

rinf dim

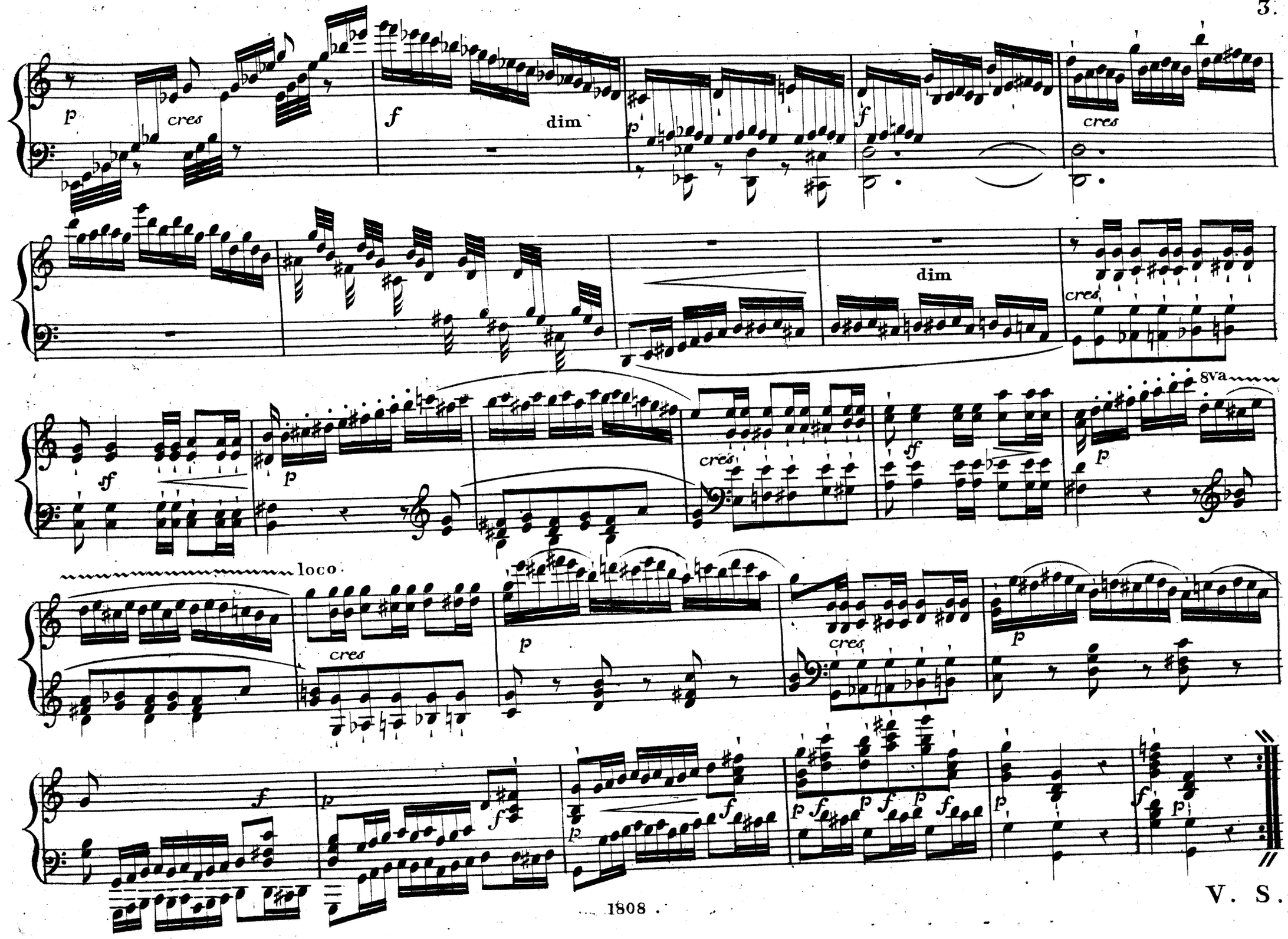
p
cres
f
dim
p
f
cres
dim
cres
sf
p
cres
sf
p
8va
loco
cres
p
cres
p
f
p
f
p
f
p
f
p
f
p
f
p
f
p

V. S.

pp

p

con espressione

rinf

p

smorz

f

p

f

p

f p f p f

p f risoluto sf p f

sf p f sf p

f p f p

V. S.

8va loco

p p

poco a poco decrescendo

pp Ped.

f

dim cres assai

ff p smorz

p

dim

risoluto

cres

3 f

ff dim

p

cres

f risoluto

8va

loco

ff

dim

ff

Ped dim

* p

cres

Ped

f dim e rallentando *

V. S.

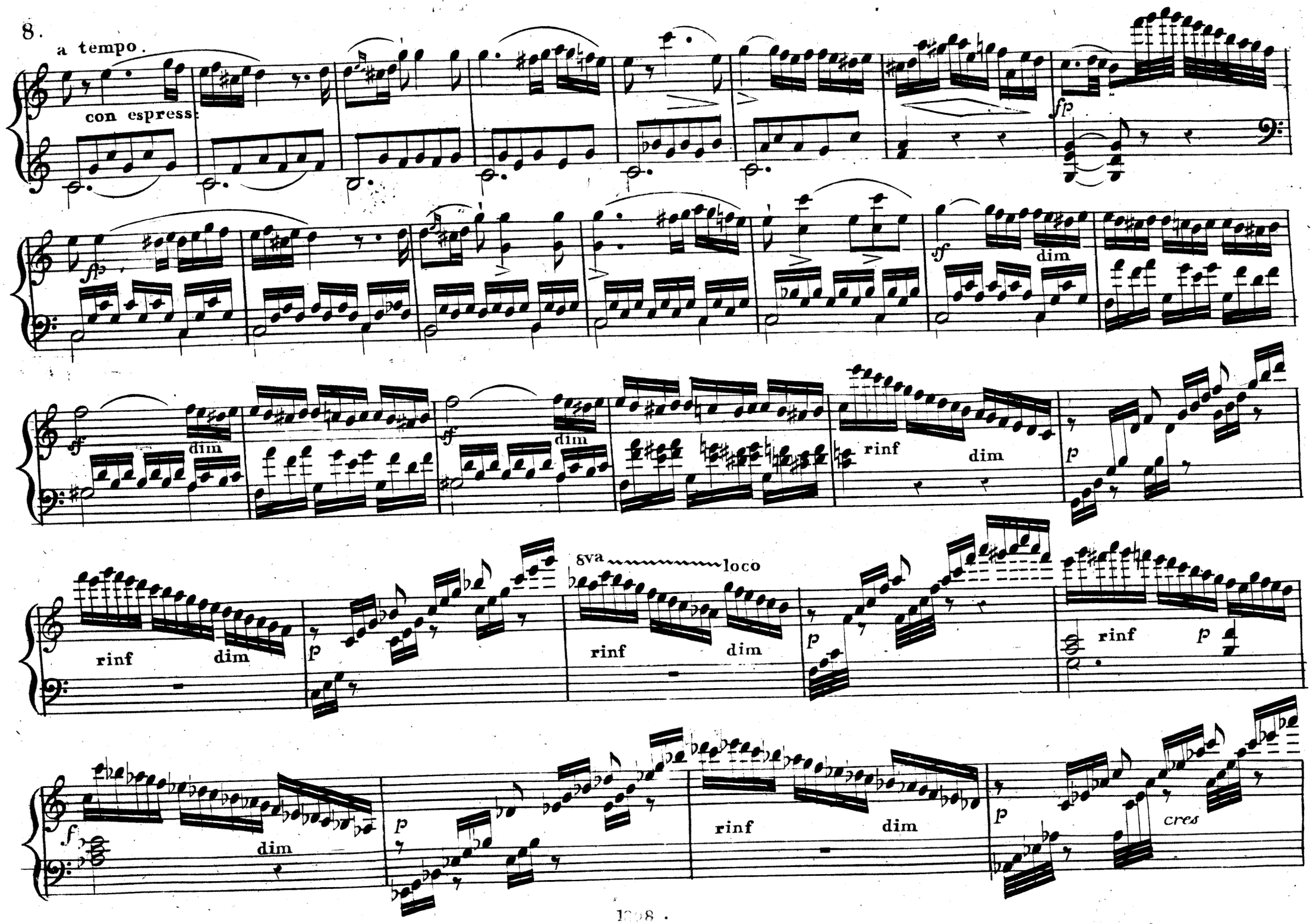
a tempo.
con espress:
fp
fp
sf
dim
sf
dim
sf
dim
rinf
dim
p
rinf
dim
p
8va
loco
rinf
dim
p
rinf
p
f
dim
p
rinf
dim
p
cres

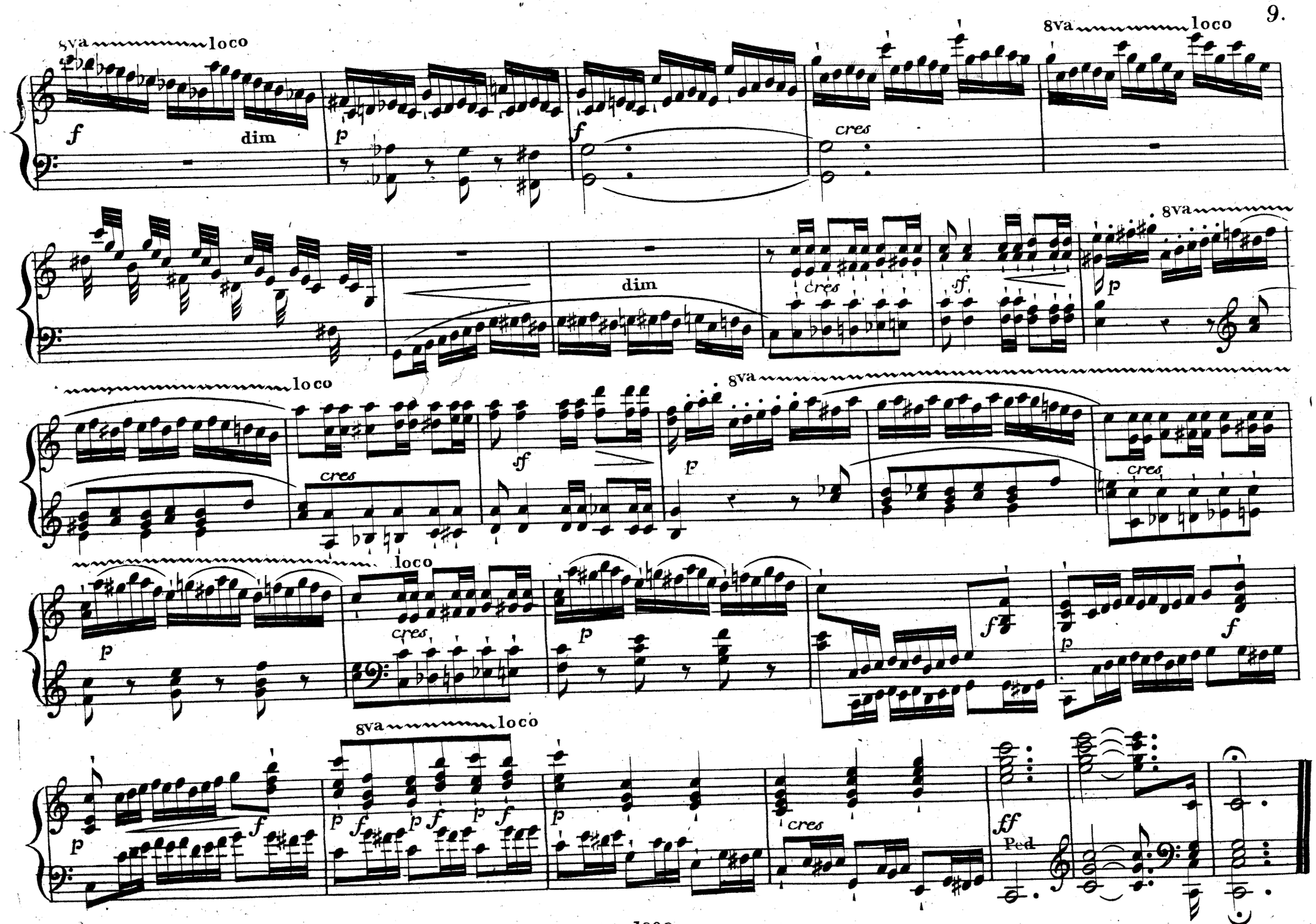
8va
loco
f
dim
p
f
cres
8va
loco
dim
cres
sf
p
8va
loco
cres
sf
p
8va
cres
loco
p
cres
p
f
p
f
8va
loco
p
f
p
f
p
f
p
cres
ff
Ped

Adagio.

sostenuto.

p cres Ped f p fp cres Ped f p sf p

con grazia

cres sf p sf p fp fp fp fp decrescendo

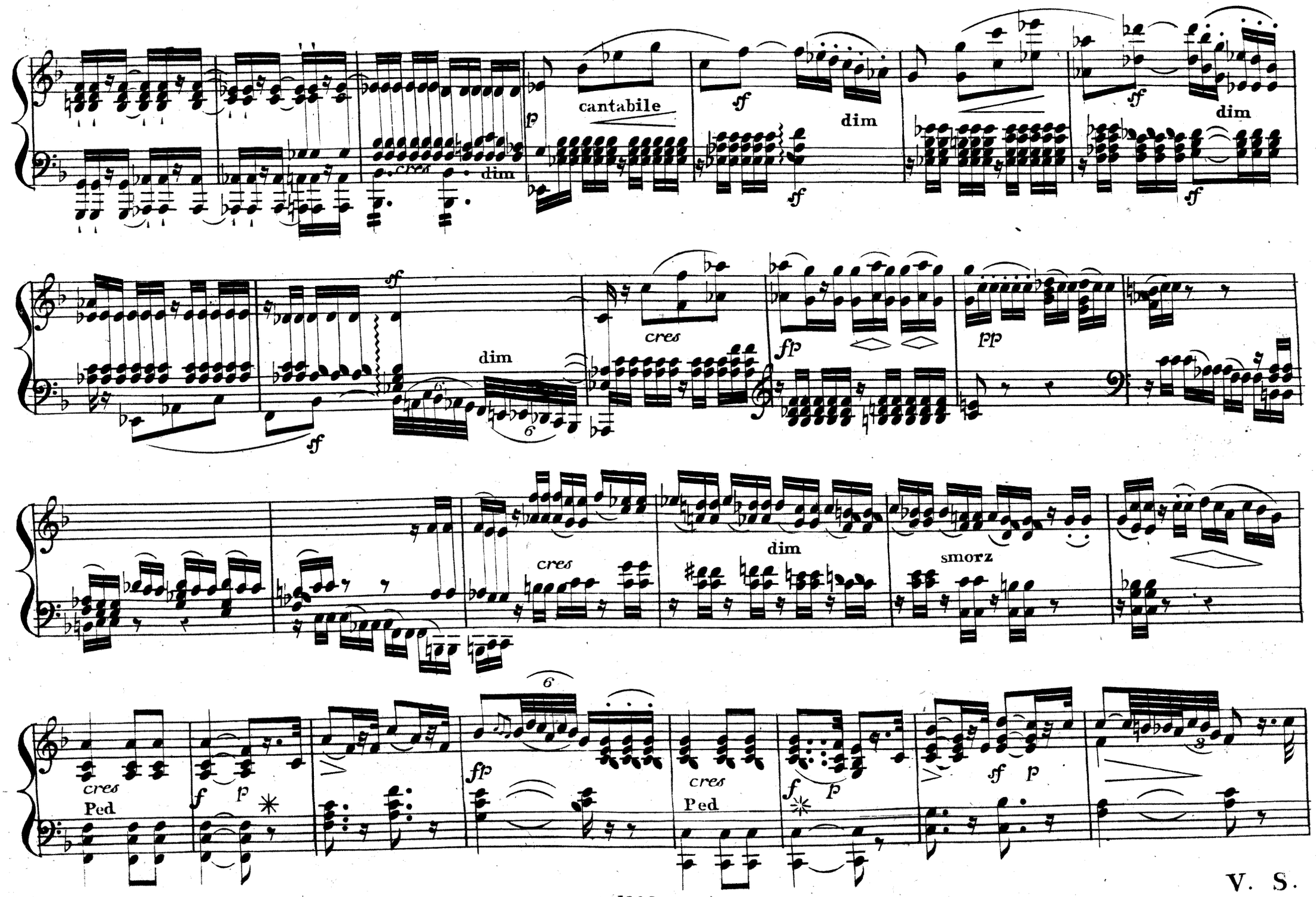

V. S.

con grazia
cres
tenuto
dim
dol
8va
loco.
cres
smorz e rallent:

Rondo
Allegro.

p Ped

f *p* Ped Ped

cres *f* *p* dim *pp*

con espressione

cres *ff* *ff* *ff* *ff* *ff* *f* dim

p Ped

f p cres Ped f p

fp ligato fp fp fp fp

fp cres f

8va loco

Ped dim p

fp fp fp

dim fp cres ff dim p

8va loco

cres f Ped dim p cres

f Ped dim cres f

V. S.

p dol

cres

8va loco

f Ped

dim

p

cres

f Ped

dim

crescendo sempre

8va loco

8va loco

ff

dim

p

ffp

ffp

ffp cres

f

Ped

dim

p

Ped

f

p

Ped

cres

f

p

p

cres

fp

fp

f

Ped sempre

dim

p

V. S.

cres

f p dim pp

8va loco

con espressione.

cres

ff ff ff ff ff ff f dim p

fp

8va loco

f dim p dol cres f cres

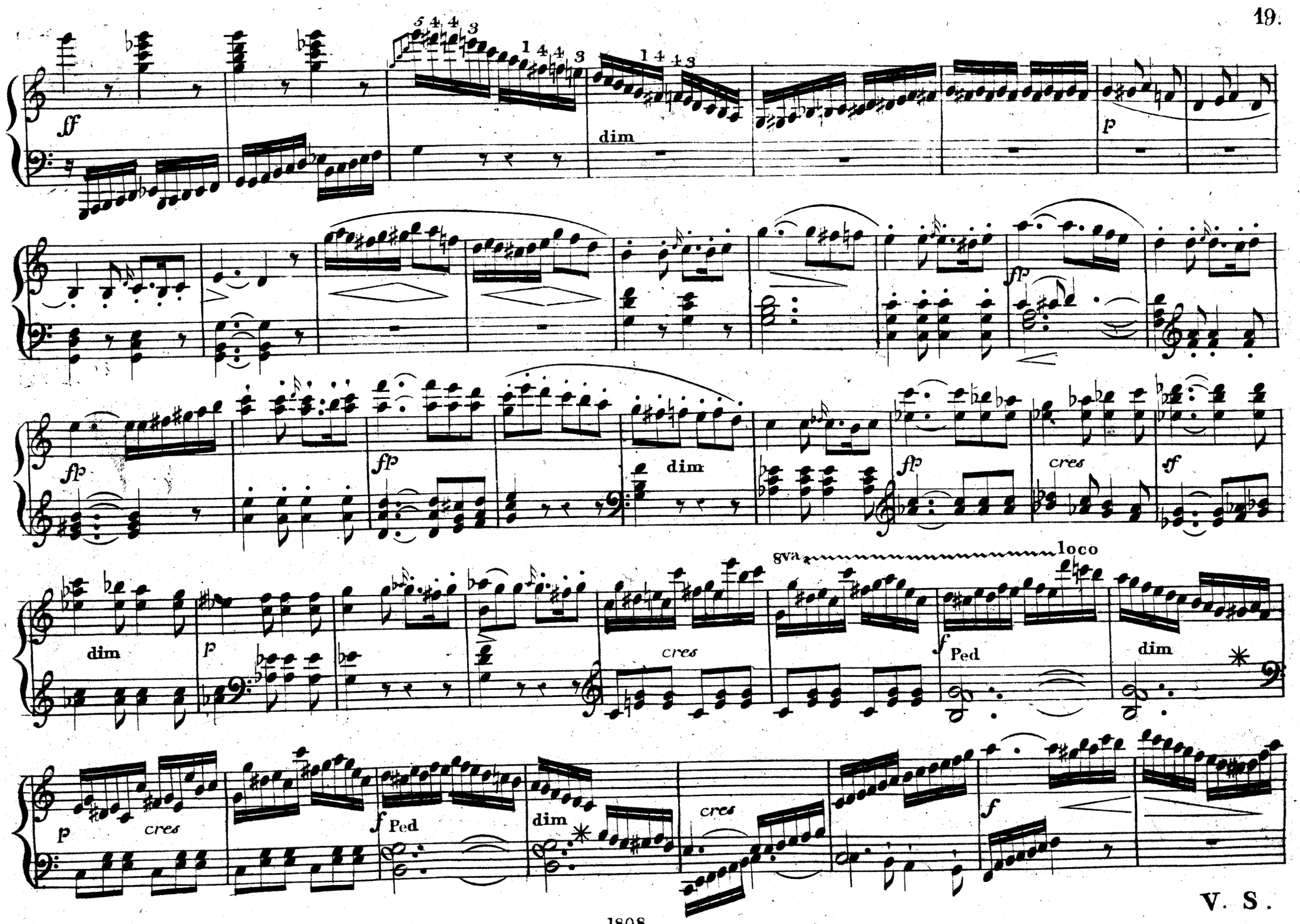
ff
dim
p
fp
fp
dim
fp
cres
sf
dim
p
cres
8va
loco
f Ped
dim
p
cres
f Ped
dim
cres
f

V. S.

∂ol

p

8va loco

cres

f Ped

dim

p cres

f Ped

dim

cres sempre

8va loco

8va loco

ff

8va loco

dim

p

fp

fp

fp cres assai sf sf sf sf f Ped

8va loco

dim p rallentando f dim p

fp fp fp f

cres ff

TROIS SONATES

pour le

Piano-Forte

Composées par

Frid. Kuhlau

Op: 26. N.o III

Prix 3 Fr:

BONN et COLOGNE chez N. SIMROCK.

Propriété de l'éditeur.

1807. 1808. 1809.

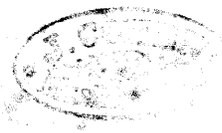

TROIS SONATES par F. KUHLAU.

Op: 26. No. 3.

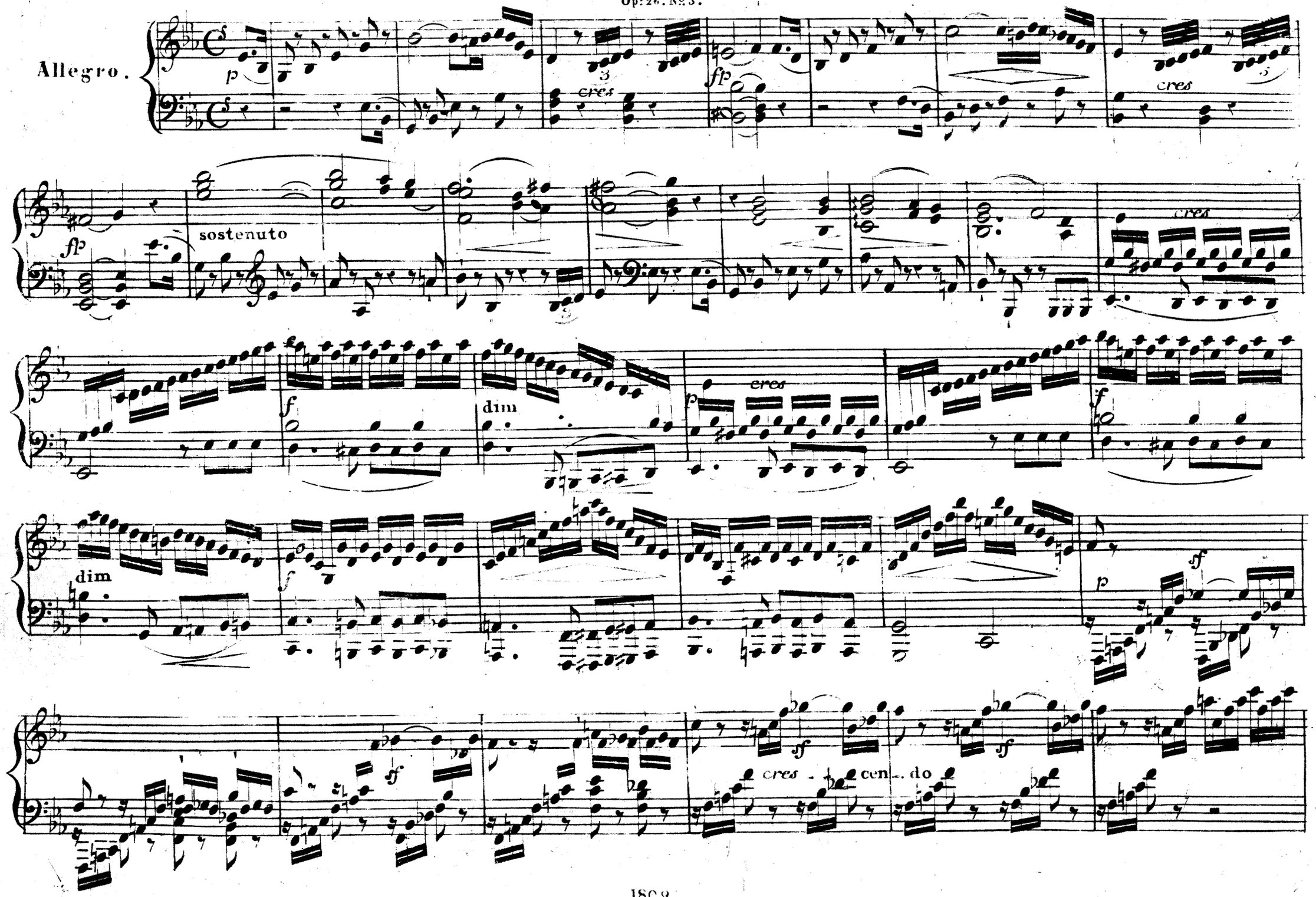

BIBLIOTHECA REGIA HAFNIENSIS

f ff p dol Ped

cres mf Ped p cres f

cres con fuoco p cres

f dim f p dol f

p dol ral - - len - - Ped - - tan - - do e smorz ten. a tempo.

V. S.

cres

fp

cres

fp

f risoluto

dim

p

Ped

cres

p

cres

dim

p

pp

rallentando

e smorz

a tempo

cres

fp

sostenuto

cres

fp

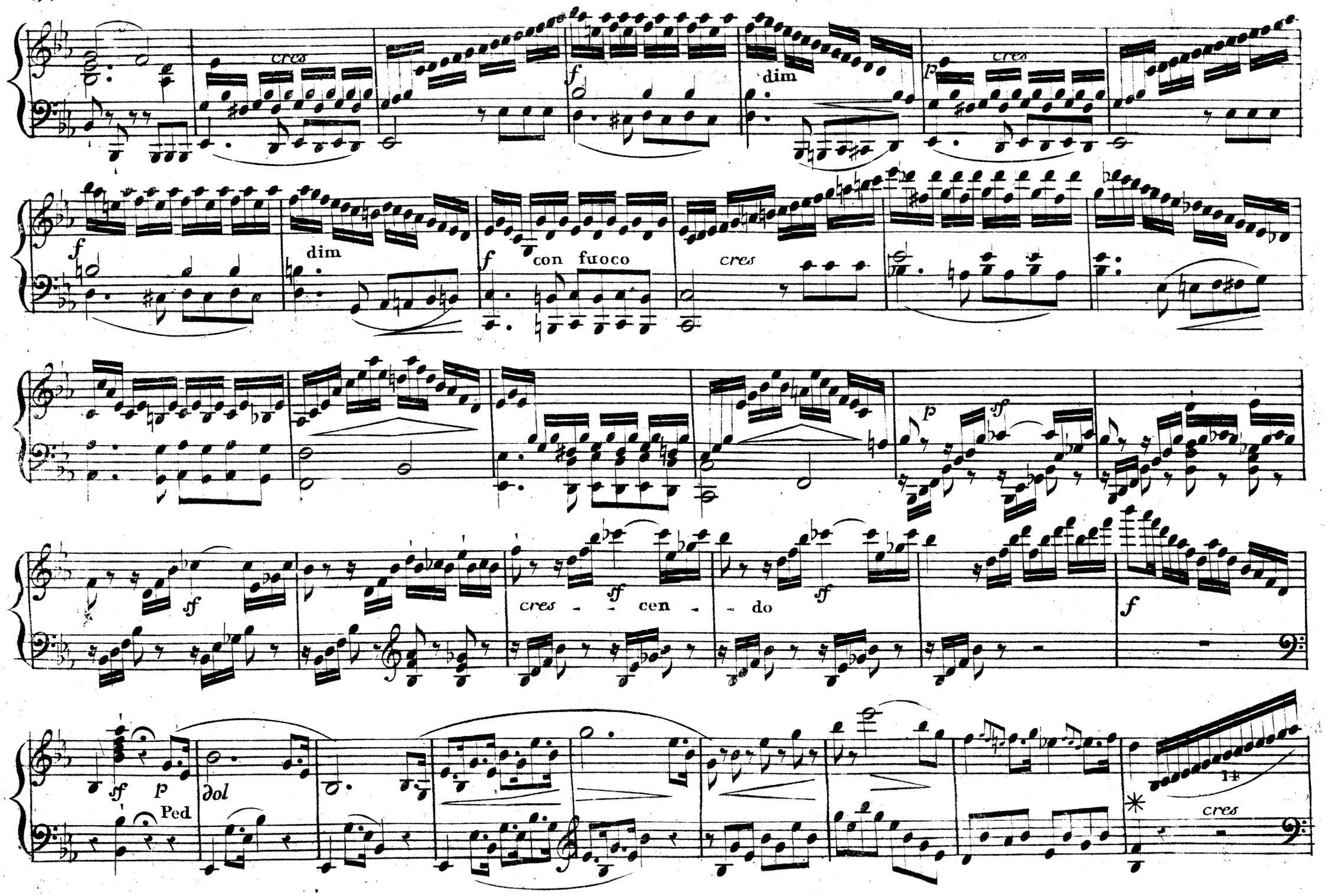
cres
f
dim
p
cres
f
dim
f
con fuoco
cres
p
sf
sf
cres - - cen - - do
sf
f
sf
p
Ped
dol
14
cres

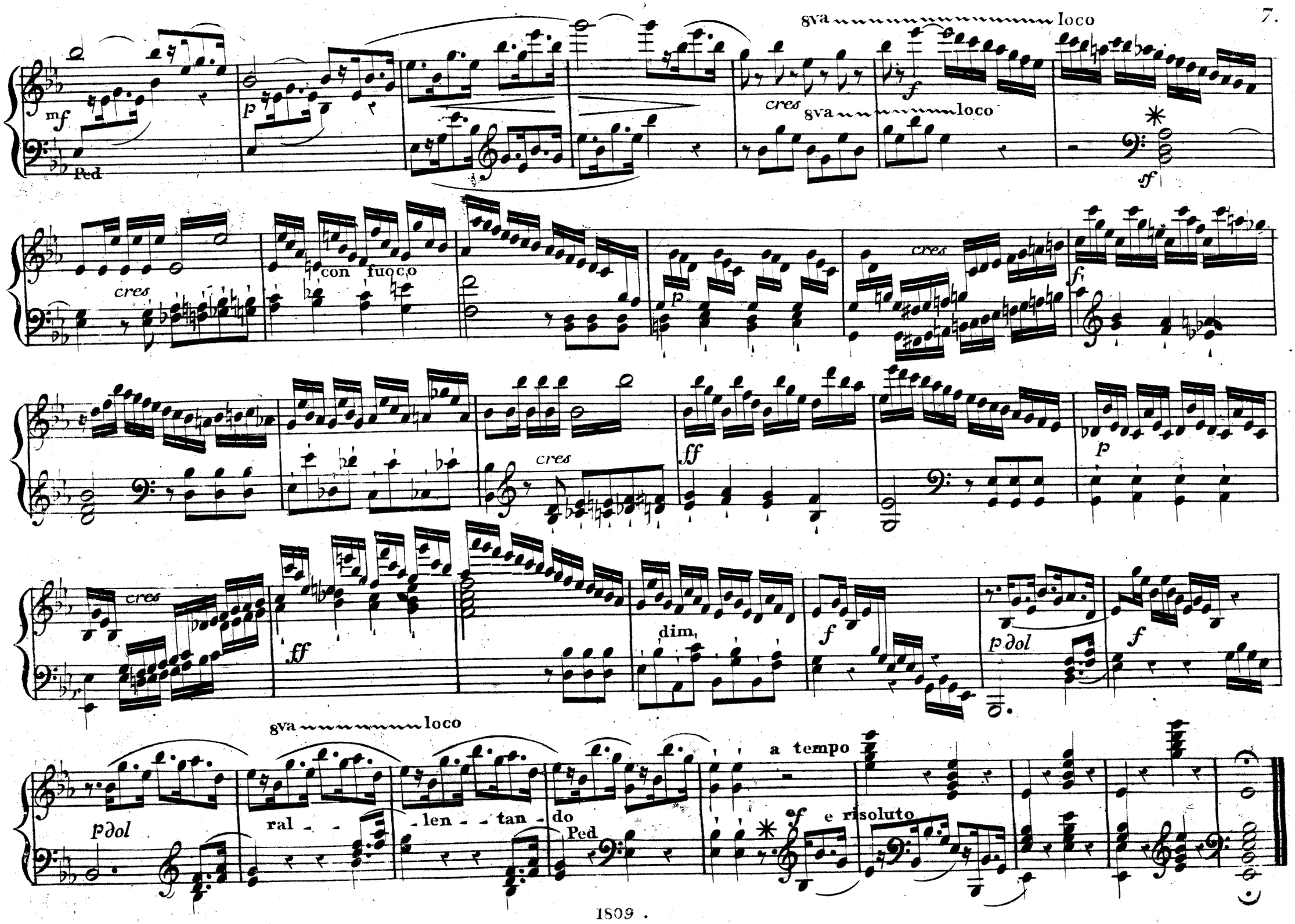
8va loco
mf
Ped
p
cres
8va loco
f
sf
cres
con fuoco
p
cres
f
cres
ff
p
cres
ff
dim
f
p dol
f
p dol
8va loco
ral - - len - - tan - do
Ped
a tempo
sf
e risoluto

Adagio.

con molto espressione

sostenuto

p

ligato assai

Ped

Ped

tr tr

smorz

con molto espressione

cres

dim

cres *f*

p smorz

ff *p*

pp

Ped

cres

p

Ped

Ped

tr tr

p

tr

dol

mf p

mf p

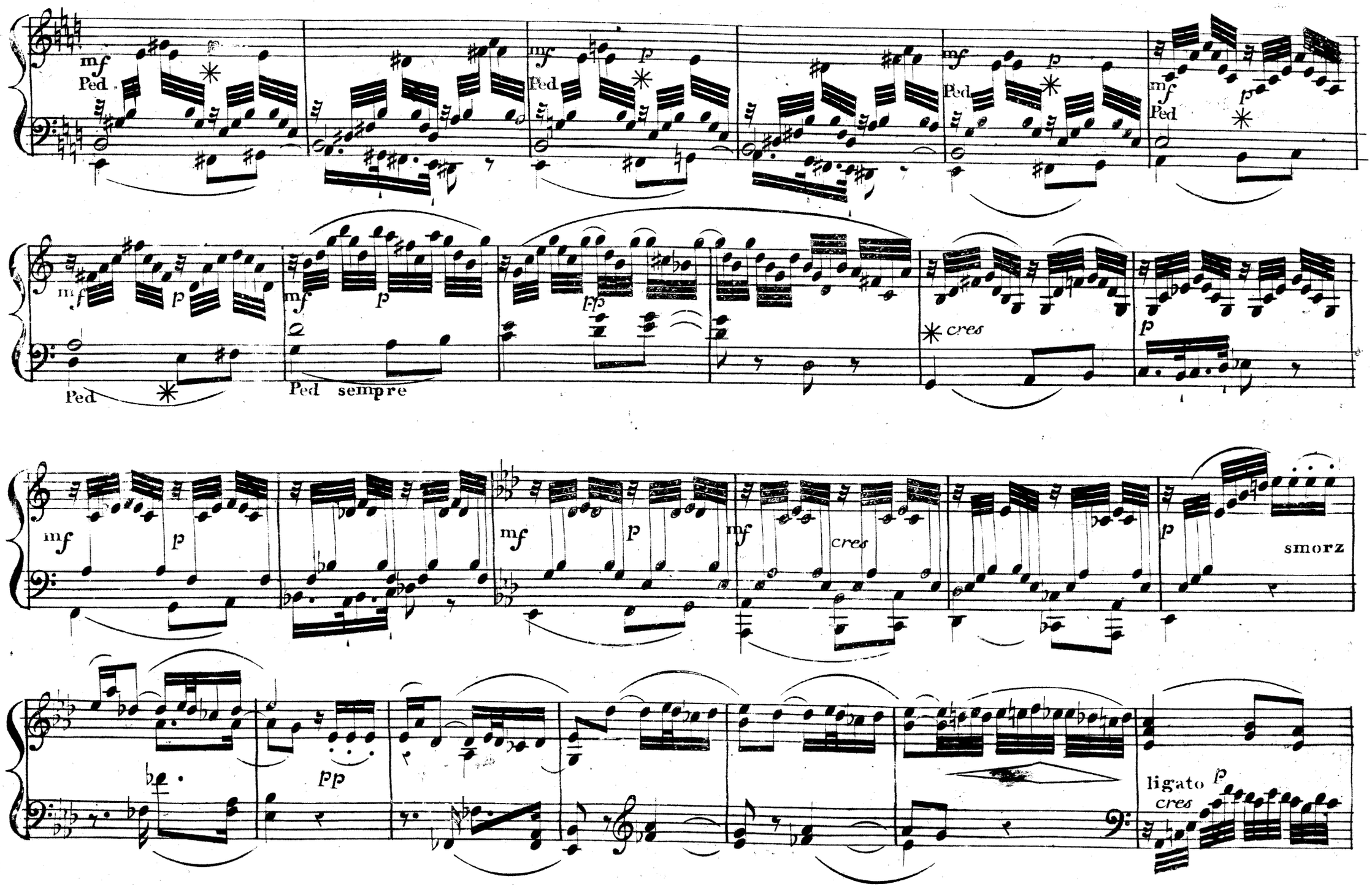
mf
Ped
p
Ped sempre
pp
cres
smorz
ligato

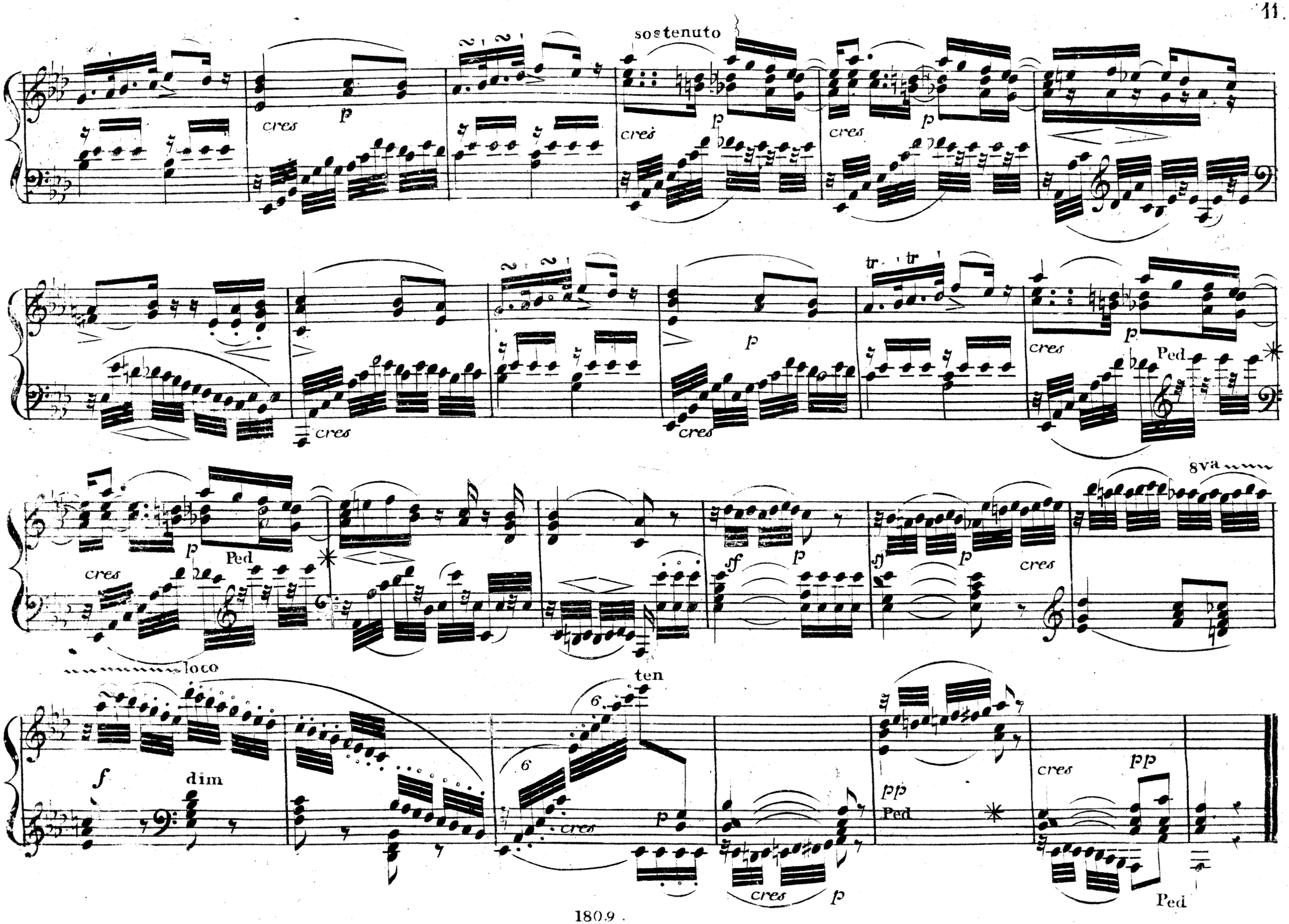
sostenuto
cres
p
tr
Ped
8va
loco
ten
f
dim
pp

Rondo
Allegro.

f

p cres

f

p cres

f

p

cres

dim

dol

p

con espressione

cres

p

∂ol

sf

mf

cres

f

cres

Ped

p

mf

Ped

Ped

Ped

p

Ped

Ped

Ped

f

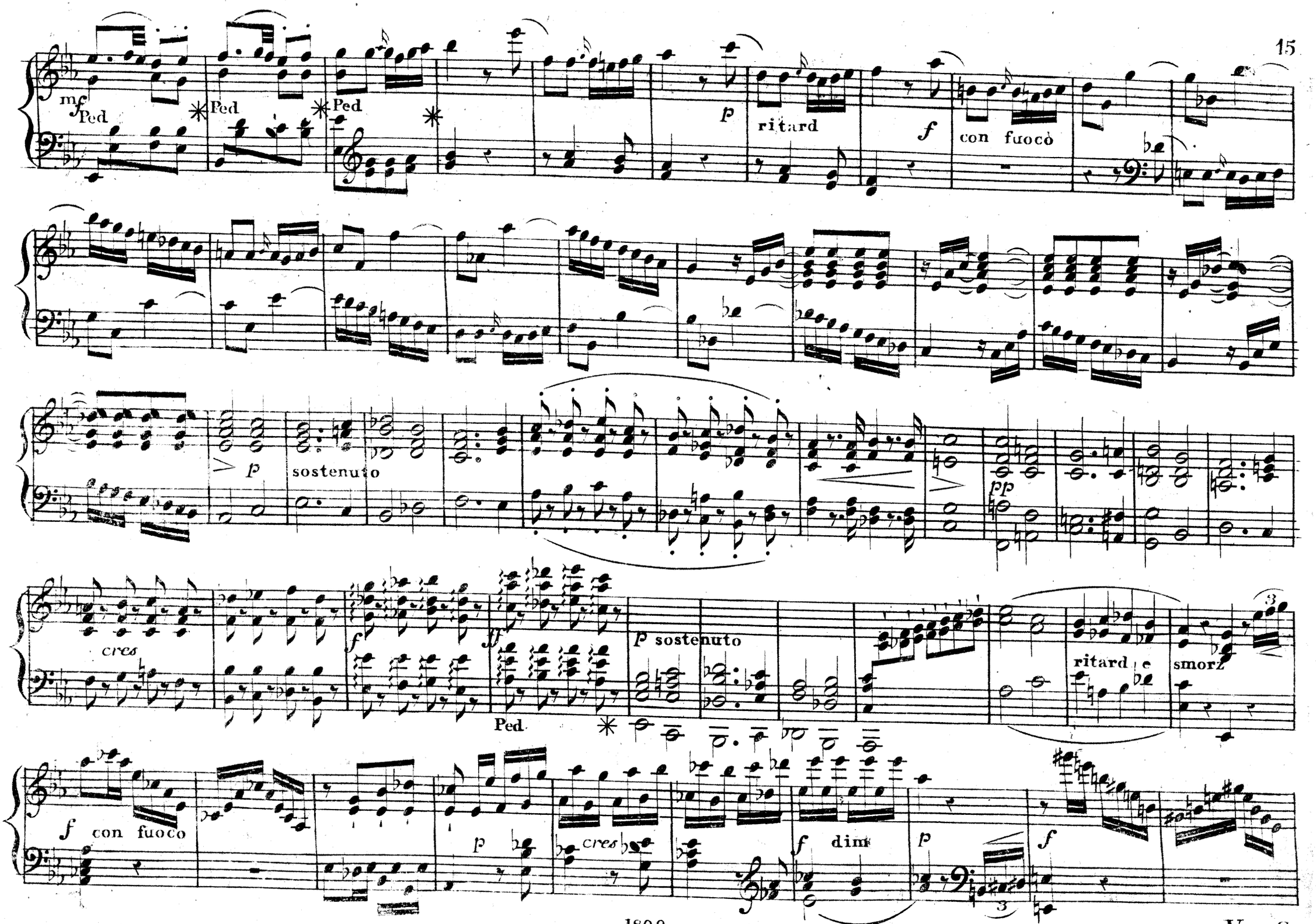
mf
Ped
Ped
Ped
p
ritard
f
con fuoco
p
sostenuto
pp
cres
f
ff
Ped
p sostenuto
ritard e smorz
f con fuoco
p
cres
f
dim
p
f

V. S.

p cres f dim p f

p mf f

ff p cres

f p cres f

p cres mf cres

f dim p dol

con espress cres p

V. S.

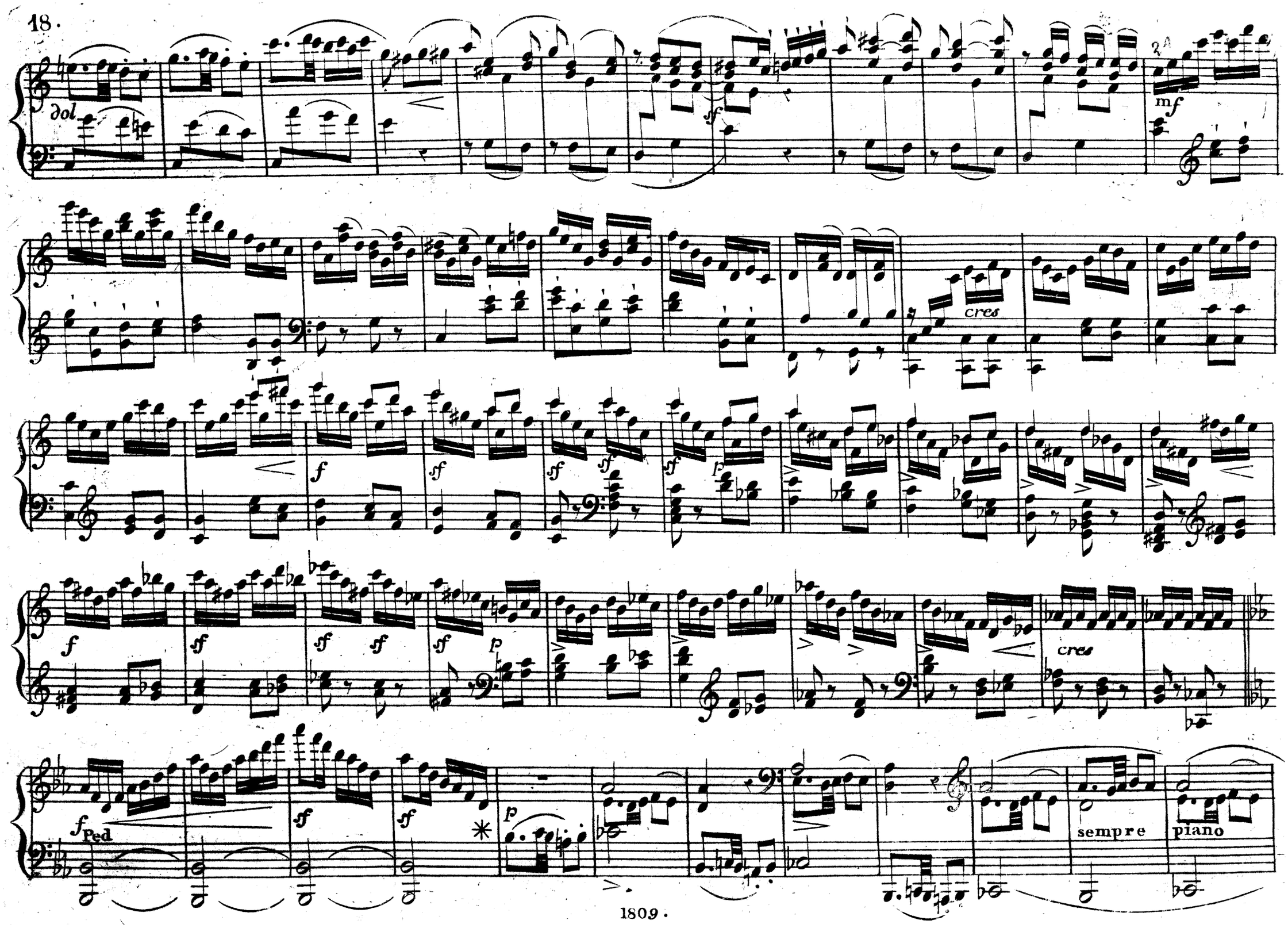
dol
sf
mf
cres
f
sf
p
cres
f
Ped
sf
p
sempre
piano

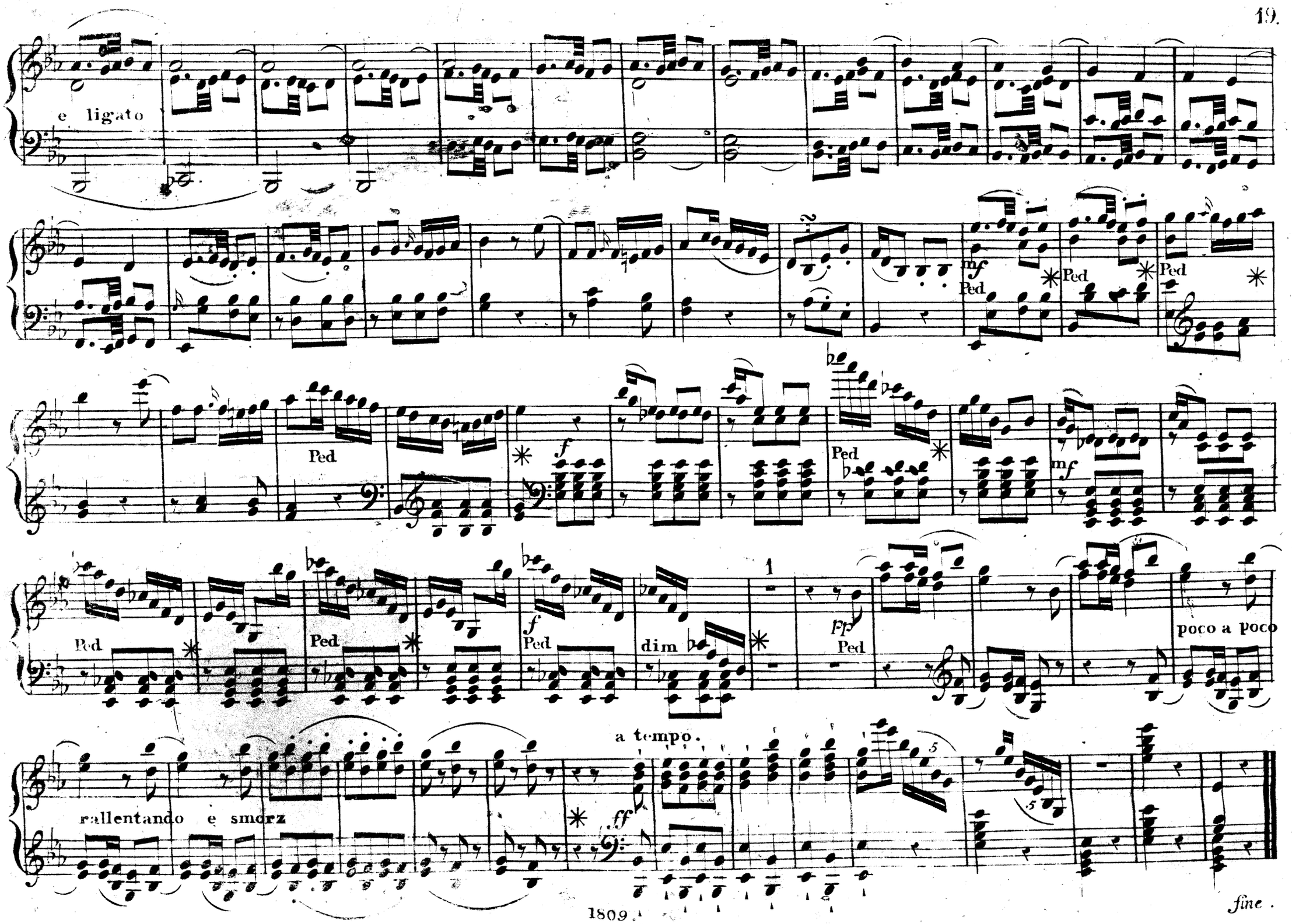
e ligato
mf
Ped
Ped
Ped
Ped
f
Ped
mf
Ped
Ped
f
Ped
dim
1
pp
Ped
poco a poco
rallentando e smorz
a tempo.
ff
fine.