

*M. P. de
M. P. de*

CONCERTA GROSSA

con duo Violini e Violoncello di Concertino
obligati e duoi altri Violini, Viola & Basso
di Concerto Grosso

ARCANGELO CORELLI da Fusignano
Opera Sexta
Parte Prima
Violino primo *Grosso*

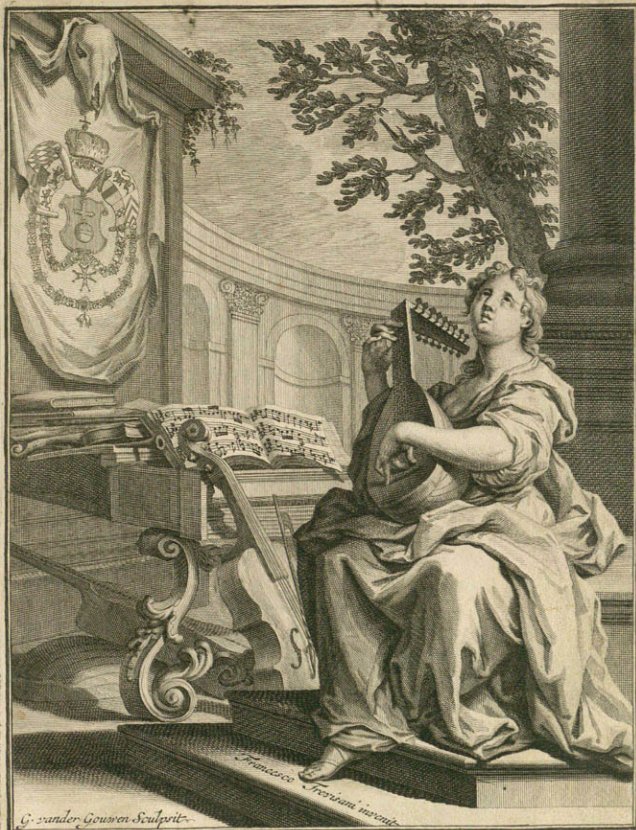

G. Vander Gouwen Sculptor

Francesca Trevisani invent.
J. K. And. J. G. S. P. 1786

CONCERTI GROSSI

Con duoi Violini e Violoncello di Concertino obbligati e duoi
altri Violini, Viola e Basfo di Concerto Grosso ad arbitrio,
che si potranno radoppiare;

DEDICATI ALL'

ALTEZZA SERENISSIMA ELETTORALE

DI

GIOVANNI GUGLIELMO

PRINCIPE PALATINO DEL RENO; ELETTORE e ARCI-MARESCIALE

DEL SACRO ROMANO IMPERO; DUCA DI BAVIERA. GIULIERS.

CLEVES & BERGHE; PRINCIPE DI MURS; CONTE DI

VELDENTZ, SPANHEIM, DELLA MARCA e

RAVENSPURG; SIGNORE DI

RAVENSTEIN &c. &c. &c.

Da

ARCANGELO CORELLI DA FUSIGNANO.

OPERA SESTA.

Parte Prima.

A. A. M. S. T. E. R. D. A. M.

Chez ESTIENNE ROGER, Marchand Libraire.

N. 197.

SERENISSIMA ALTEZZA ELETTORALE

Il Genio bellicoso, che predomina ostinato, e che necessita l'animo delle maggiori Potenze d'Europa ad inferocire con lo strepito delle guerriere trombe, renderebbe ormai il nostro secolo ò troppo averso ò poco curante di quelle più vaghe occupazioni, che sogliono essere di piacere, e di ornamento a Personaggi di nobile e sovrana condizione; se nell'Augusta mente di V. A. Elet.^{te} mantenuto non fusse, senza contrasto del suo naturale ed invincibile coraggio, il più dolce e gradito padrocinio alle belle Arti, che tutte sono accolte, protette, e beneficate nella di lei splendidissima, e Reale Abitazione. La Pittura, la Scoltura, l'Architettura, e le scienze tutte mostrano nella Corte di V. A. E. le opere loro, che sono rese lo stupore dell'universo; e perchè a concorso di queste non minor pregio ne acquista la Musica che segue i vestigi della Pietà, e Magnificenza dell'Altezza Vostra Elet.^{te} così nel culto Divino, come nelle sue Domestiche Sale, ho preso ardimento ancor'io di unire in questi miei Concerti uno stile, che servir possa per le solennità della Chiesa, e per le Veglie sontuosissime, che per lo più sogliono da V. A. E. condirsi coll'armonia di famosi Cantanti, o de più rinomati Profesori di Stromenti Musicali. Conosco il mio soverchio ardire; ma ò sua mia buona sorte, ò un trasporto de miei parziali l'accoglimento, che altre mie stampe hanno ritrovato appreso più Nazioni, e massime in cotesti principali Città dell'Imperio, crederci, che il non presentare a piedi di V. A. E. qualche mia fatica fusse un mancare di fondamento a tutto honore che mi son determinato di ricevere, e che mancandomi il Nome l'Autorita, e la Sovrana di lei Protezione, avrei ben sì molto fatigato, ma nulla ottenuto sinora. Questo giusto sentimento di assicuriar la mia fama supplico V. A. E. di confermarlo col suo clementissimo asen-

so. e compiacersi d'inclinare la Maestà de suoi sguardi, almeno di passaggio, sopra questi miei fogli, che ciò sarà bastante per renderli gloriosi, e per render me pago del titolo. di cui mi vanterò perpetuamente.

Di V. A. Elett.^{le}

Roma 3. Dicembre 1712.

Umil.^{mo} Divot.^{mo} Obl.^{mo} Servitore
Arcangelo Corelli.

VIOLINO PRIMO DEL CONCERTINO

CONCERTO I

Largo

Piano *Forte*

Piano *Forte*

Allegro Soli *Tutti*

Adagio *Allegro Soli*

Tutti *Adagio*

Allegro Soli *Tutti*

Adagio *Volti*

VIOLINO PRIMO DEL CONCERTINO

Largo Soli *Tutti*

Soli *Tutti*

Soli

Piano *Allegro*

VIOLINO PRIMO DEL CONCERTINO

3

Largo Soli *Tutti*

Piano Forte

Allegro Soli *Tutti*

Soli *Tutti*

Adagio Tutti

VIOLINO PRIMO DEL CONCERTINO

Allegro Soli

Tutti Soli

Tutti

Piano

Soli

Tutti *Piano*

Soli

Piano

Forte

Piano Forte

VIOLINO PRIMO DEL CONCERTINO

5

CONCERTO II

Vivace Soli Tutti Soli Tutti Soli

Allegro

Adagio

Tutti Soli Tutti Soli Allegro

Piano Forte

Adagio Largo Andante

Tutti

VIOLINO PRIMO DEL CONCERTINO

Allegro Soli Tutti

Soli Tutti

Adagio

Grave Andante Largo

Allegro

VIOLINO PRIMO DEL CONCERTINO

CONCERTO III

Four empty musical staves at the bottom of the page.

VIOLINO PRIMO DEL CONCERTINO

Allegro Soli

Tutti

Soli

Tutti

Adagio

Grave

VIOLINO PRIMO DEL CONCERTINO

9

Virace

Allegro Soli *Tutti*

Piano Soli *Tutti*

Piano

VIOLINO PRIMO DEL CONCERTINO

CONCERTO IV

Adagio Piano Forte Allegro

Piano *Forte* *Piano* *Forte* *Piano* *Forte* *Piano* *Forte* *Adagio* *Vivace Sott.* *Tutti*

VIOLINO PRIMO DEL CONCERTINO

11

Piano
Forte *Piano* *Allegro Soli* *Tutti*
Piano *Forte*
Piano
Forte *Piano* *Allegro*

CONCERTO V

Adagio *Pia. Forte* *Pia. Forte*

Piano *Allegro*

Piano Forte

Piano *Forte*

Piano

Forte

Piano

Forte

Piano

Forte

VIOLINO PRIMO DEL CONCERTINO

Allegro

Allegro

Allegro Soli Tutti

Soli Tutti

Adagio Volta

VIOLINO PRIMO DEL CONCERTINO

Largo

Allegro Soli *Tutti*

Soli *Tutti*

Piano *Forte*

CONCERTO VI

Adagio *Piano* *Forte*

Piano *Forte* *Piano* *Forte*

Allegro Soli

VIOLINO PRIMO DEL CONCERTINO

15

Piano *Tutti*
Piano *Forte*
Piano *Forte*
Piano *Forte*
Piano *Forte*
Piano *Forte* *Piano*
Soli *Piano* *Tutti*
Piano
Forte *Piano*
Forte *Piano* *Tutti*

VIOLINO PRIMO DEL CONCERTINO

2
Largo

Piano

Forte

Piano Forte

Piano Forte Piano Forte

Vivace Soli

Piano

Tutti

Piano Soli Tutti

Piano Soli

VIOLINO PRIMO DEL CONCERTINO

17

- Staff 1:** *Tutti*
- Staff 2:** *Piano*
- Staff 3:** *Forte*, *Piano*, *Forte*
- Staff 4:** *Piano*, *Forte*, *Soli*
- Staff 5:** *Tutti*, *Soli*, *Tutti*
- Staff 6:** *Allegro Soli*, *Tutti*, *Soli*
- Staff 7:** *Tutti*, *Piano*, *Forte*
- Staff 8:** *Piano*, *Forte*
- Staff 9:** *Piano*
- Staff 10:** *Soli*, *Tutti*
- Staff 11:** *Piano*, *Forte*
- Staff 12:** *Piano*, *Forte*

VIOLINO PRIMO DEL CONCERTINO

CONCERTO VII

Virace *Pia For. Pia For.*

Piano

Allegro Soli

Tutti

Adagio

Piano Soli *Tutti Soli Tutti Soli Tutti*

Allegro

VIOLENO PRIMO DEL CONCERTINO

19

Soli *Tutti*

Soli *Tutti* *Soli*

Tutti

Piano *Andante Largo*

Piano *Forte*

Allegro Soli *Tutti*

Soli

Tutti *Allegro* *Volti*

VIOLINO PRIMO DEL CONCERTINO

Violino Primo del Concertino musical score, consisting of seven staves of music. The score is written in treble clef with a key signature of one sharp (F#) and a common time signature (C). The music is characterized by rapid sixteenth-note passages and dynamic markings. The markings include *Vivace*, *Soli*, *Tutti*, *Piano*, *Forte*, and *Soli* again. The piece concludes with a double bar line and repeat dots.

CONCERTO VIII

Fatto per la notte di Natale. *Vivace*

Concerto VIII musical score, consisting of four staves of music. The score is written in bass clef with a key signature of one flat (Bb) and a common time signature (C). The music is characterized by a slower tempo and includes dynamic markings such as *Grave*, *Allegro*, and *Sostenute e come stà*. The piece concludes with a double bar line and repeat dots.

VIOLINO PRIMO DEL CONCERTINO

21

VIOLINO PRIMO DEL CONCERTINO

Vivace

Piano

Allegro

Piano

Piano Forte

Pastorale ad Libitum

Largo Soli

Piano

VIOLINO PRIMO DEL CONCERTINO

- Staff 1: *Tutti*
- Staff 2: *Soli* (first half), *Tutti* (second half)
- Staff 3: *Soli* (first half), *Tutti* (second half)
- Staff 4: *Soli* (first half), *Tutti* (second half), *Piano Forte* (third half)
- Staff 5: *Piano* (first half), *Forte* (second half), *Soli* (third half)
- Staff 6: *Tutti* (first half), *Soli* (second half), *Tutti* (third half)
- Staff 7: *Soli* (first half), *Tutti* (second half), *Soli* (third half)
- Staff 8: *Tutti* (first half), *Soli* (second half)
- Staff 9: *Tutti* (first half), *Piano* (second half), *Pianissimo* (third half)
- Staff 10: *Piano* (first half), *Pianissimo* (second half), *Forte* (third half)
- Staff 11: *Piano* (first half), *Pianissimo* (second half)

PRELUDII,
ALLEMANDE, CORRENTI, GIGHE,
SARABANDE, GAVOTTE
e MINUETTI.

Parte Seconda per Camera.

A. A. M. S. T. E. R. D. A. M.

Chez ESTIENNE ROGER. Marchand Libraire.

CONCERTO IX

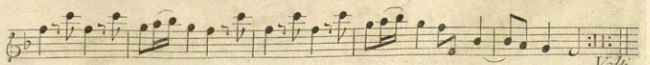
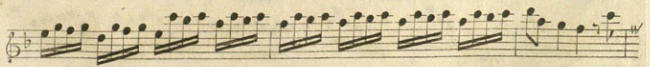
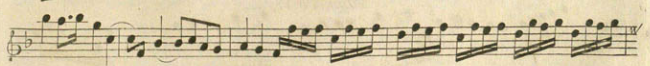
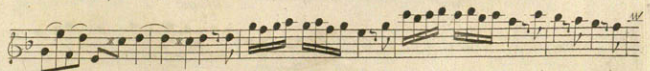
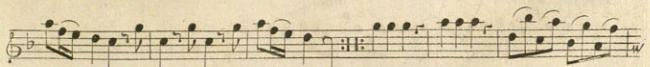
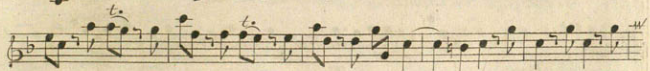
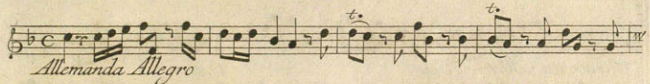
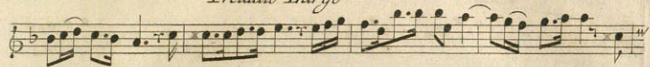

VIOLINO PRIMO DEL CONCERTINO

Corrente Vivace
Gavotta Allegro e Soli *Tutti*
Soli
Piano *Tutti*
Piano *Adagio*
Minuetto Vivace
Piano

The score is written for Violino Primo in G major and 3/4 time. It consists of three movements:

- Gavotta Allegro e Soli:** The second movement, also in 3/4 time. It is divided into sections for *Soli* (solo) and *Tutti* (all). The tempo is marked *Allegro e Soli*. It includes a section marked *Piano* and another marked *Adagio* in 5/4 time.
- Minuetto Vivace:** The third movement, in 3/4 time. It is marked *Piano* and features a characteristic minuet melody with a repeat sign.

VIOLINO PRIMO DEL CONCERTINO

Piano

CONCERTO X
Preludic Andante Largo

Allemanda Allegro

Voli

VIOLINO PRIMO DEL CONCERTINO

Adagio

Corrente Vivace

Allegro

Piano

Forse

VIOLINO PRIMO DEL CONCERTINO

29

Minnetto Vivace

Piano

Piano

VIOLINO PRIMO DEL CONCERTINO

CONCERTO XI

Preludio Andante Largo

Allemanda Allegro

Adagio

Andante Largo

t.

VIOLINO PRIMO DEL CONCERTINO

31

The musical score is written for Violino Primo and consists of the following parts and markings:

- Third Movement:** Labeled *Giga Vivace* in 6/8 time. It contains various musical ornaments such as *tr* (trills) and *tr* (trills) over specific notes.

VIOLINO PRIMO DEL CONCERTINO

CONCERTO XII

Solo *t.* *t.* *Solo*

Preludio Adagio *Tutti*

Tutti *Solo*

Tutti *Piano*

Forte *Allegro Solo*

Tutti

Solo

Tutti *Solo*

Tutti

VIOLINO PRIMO DEL CONCERTINO

33

Piano *Forte*
Piano
Solo *Tutti*
Piano
Adagio *Tutti*

VIOLINO PRIMO DEL CONCERTINO

Sarabanda Vivace *t.*

Giga Allegro

Piano

Fine

Piano **FINE** *Forte*

CONCERTI GRASSI
de
ARCANGELO CORELLI de Fusignano
Opera Sexta
parte prima
Violino Secondo de Concertino.

;

CONCERTI GROSSI

Con duoi Violini e Violoncello di Concertino obbligati e duoi
altri Violini, Viola e Basfo di Concerto Grosfo ad arbitrio,
che fi potranno radoppiare;

DEDICATI ALL'

ALTEZZA SERENISSIMA ELETTORALE
DI

GIOVANNI GUGLIELMO

PRINCIPE PALATINO DEL RENO; ELETTORE e ARCI-MARESCIALE
DEL SACRO ROMANO IMPERO; DUCA DI BAVIERA, GIULIERS,
CLEVES & BERGHE; PRINCIPE DI MURS; CONTE DI
VELDENTZ, SPANHEIM, DELLA MARCA e
RAVENSPURG; SIGNORE DI
RAVENSTEIN &c. &c. &c.

Da

ARCANGELO CORELLI DA FUSIGNANO.

OPERA SESTA.

Parte Prima.

A. A. M. S. T. E. R. D. A. M.

Chez ESTIENNE ROGER, Marchand Libraire.

N. 197.

VIOLINO SECONDO DEL CONCERTINO

1

CONCERTO I

Largo *Piano*
Forte *Piano* *Forte*
Allegro Soli *Tutti*
Adagio *Allegro Soli*
Tutti *Adagio*
Allegro Soli *Tutti*
Adagio *Volte*

Five empty musical staves, each consisting of a five-line staff with a treble clef and a key signature of one sharp (F#). These staves are provided for the continuation of the musical score.

VIOLINO SECONDO DEL CONCERTINO

Largo Soli *Tutti*

Soli

Tutti *Soli*

Piano

Allegro

Largo Soli *Tutti*

VIOLINO SECONDO DEL CONCERTINO

3

Piano *Forte*

Allegro Staccato *Tutti*

Staccato *Tutti*

Adagio *Volti*

VIOLINO SECONDO DEL CONCERTINO

Allegro Soli

Tutti Soli

Tutti

Piano Soli

Tutti

Piano Soli

Piano Forte

Piano Forte

Piano Forte

Piano Forte

VIOLINO SECONDO DEL CONCERTINO

5

CONCERTO II

Vivace Soli *Tutti Soli* *Tutti Soli*

Allegro

Adagio

Vivace Soli *Tutti*

Soli *Tutti* *Soli* *Allegro*

Piano

Forte

Adagio Largo Andante

Volti

VIOLINO SECONDO DEL CONCERTINO

Allegro Soli *Tutti*

Soli *Tutti*

Adagio *Grave*

Andante Largo

Allegro

Piano

VIOLINO SECONDO DEL CONCERTINO

CONCERTO III

Five empty musical staves at the bottom of the page, indicating the end of the score on this page.

VIOLINO SECONDO DEL CONCERTINO

4

Allegro Soli *Tutti*

Soli

Tutti

Adagio

Grave

VIOLINO SECONDO DEL CONCERTINO

9

Vivace

Allegro Soli *Tutti*

Piano *Soli* *Tutti*

Piano

VIOLINO SECONDO DEL CONCERTINO

CONCERTO IV

Adagio Piano Forte Allgro

Piano

Forte

Piano Forte

Piano

Forte

Adagio

Vivace Soli

VIOLINO SECONDO DEL CONCERTINO

Tutti

Piano *Forte* *Piano*

Allegro Soli Tutti

Piano *Forte*

Piano

Forte *Piano* *Allegro*

VIOLINO SECONDO DEL CONCERTINO

13

Adagio *Adagio*

Allegro Soli *Tutti*

Soli *Tutti*

Adagio *Tutti*

VIOLINO SECONDO DEL CONCERTINO

Largo

Allegro Soli Tutti

Soli Tutti

Piano

Forte Piano

CONCERTO VI

Adagio

Piano Forte

Piano Forte

VIOLINO SECONDO DEL CONCERTINO

15

Piano *Forte*
Allegro Soli *Piano*
Tutti
Piano *Forte*
Piano *Forte* *Piano* *Forte*
Piano *Forte*
Piano *Forte* *Piano*
Soli *Piano*
Tutti
Piano *Forte*
Piano *Forte* *Piano* *Tutti*

VIOLINO SECONDO DEL CONCERTINO

1

Largo

Piano

Forte

Piano Forte

Piano

Forte *Piano* *Forte* *Vivace Soli*

Piano *Tutti*

Piano

2

Soli *Tutti*

Piano

Soli

VIOLINO SECONDO DEL CONCERTINO

CONCERTO VII

Vivace *Pia. For. Pia. For.*

Piano *Allegro Soli*

Tutti

Adagio *Piano Soli*

Tutti Soli Tutti Soli Tutti

Allegro *Soli*

Tutti

VIOLINO SECONDO DEL CONCERTINO

Soli *Tutti* *Soli*

Tutti

Piano *Andante Largo*

Piano *Forz.*

Allegro Soli *Tutti*

Soli

Tutti *Adagio* *Volti*

VIOLINO SECONDO DEL CONCERTINO

Vivace *Soli* *Tutti* *Soli* *Tutti* *Piano* *Forte* *Soli* *Tutti* *Soli* *Tutti* *Piano* *Tutti*

CONCERTO VIII

Fatto per la notte di Natale. *Vivace*

Grave, Arcate, Sostenute e come sia *Allegro*

VIOLINO SECONDO DEL CONCERTINO

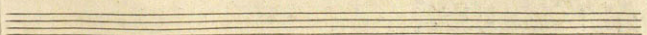
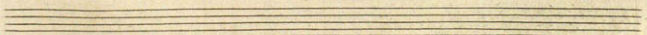
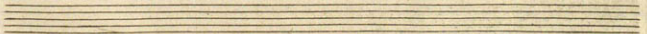
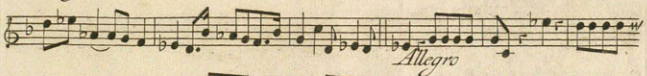
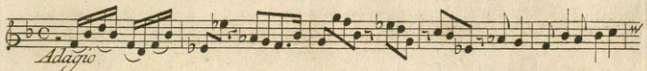
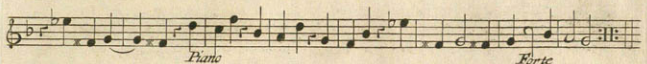
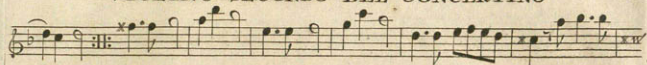

VIOLINO SECONDO DEL CONCERTINO

Virace

Piano

Allegro

Piano

Piano

Piano

Piano

Piano Forte

Pastorale ad Libitum

Piano

Largo Soli

Tutti

Soli

VIOLINO SECONDO DEL CONCERTINO

23

Tutti
Soli *Tutti*
Soli *Tutti*
Piano Forte *Piano* *Forte* *Soli*
Tutti *Soli* *Tutti*
Soli
Tutti *Soli*
Tutti
Piano *Pianissimo* *Forte*
Piano *Pianissimo*

PRELUDII,
ALLEMANDE, CORRENTI, GIGHE,
SARABANDE, GAVOTTE
e MINUETTI.

Parte Seconda per Camera.

A. A. M. S. T. E. R. D. A. M.

Chez ESTIENNE ROGER. Marchand Libraire.

CONCERTO IX

Preludio Largo

Allemanda Allegro

VIOLINO SECONDO DEL CONCERTINO

Corrente Vivace
Gavotta Allegro Soli *Tutti*
Soli *Piano*
Tutti *Piano*
Adagio
Minuetto Vivace
Piano
Piano

The score is written for Violino Secondo in G major. It consists of three movements:

VIOLINO SECONDO DEL CONCERTINO

27

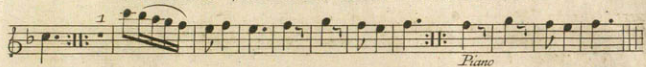
1  *Piano*

CONCERTO X  *Preludio Andante Largo*

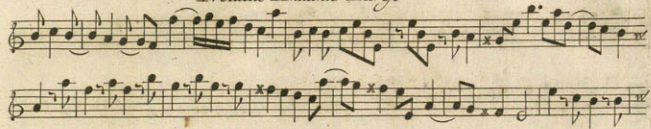

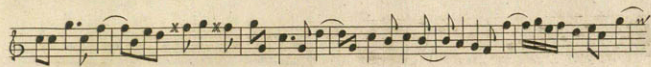

 *Allemanda Allegro*

 *Volti*

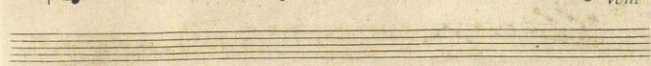

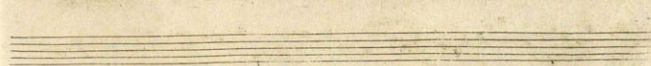

VIOLINO SECONDO DEL CONCERTINO

Adagio

Corrente Vivace

tr

tr

tr

tr

Allegro

Piano

Forte

VIOLINO SECONDO DEL CONCERTINO

29

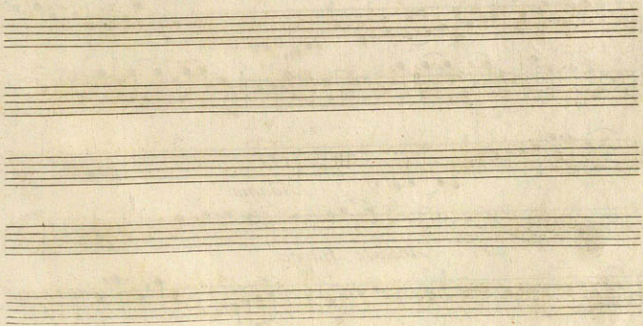
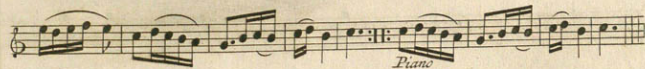
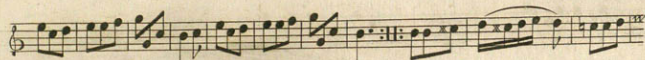
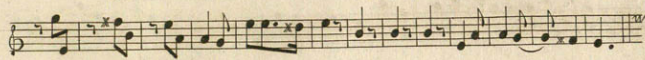
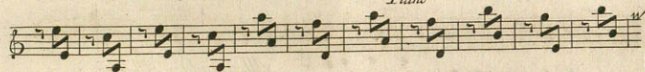
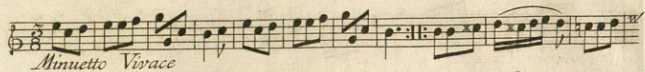
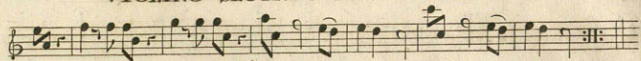

CONCERTO XI

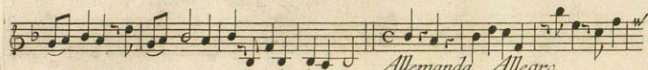
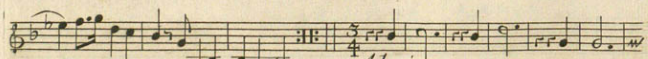
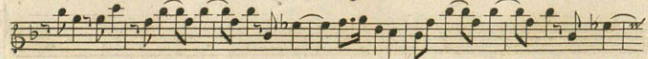
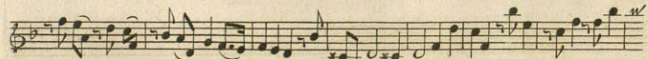
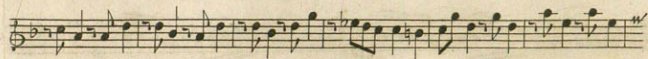
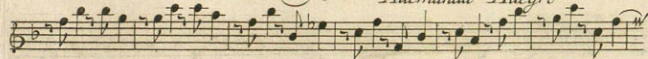
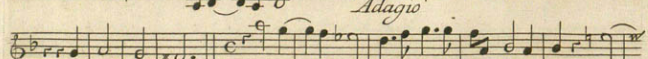
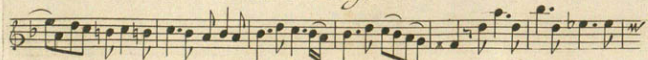
Preludio Andante Largo*Allemanda Allegro**Adagio**Andante Largo*

VIOLINO SECONDO DEL CONCERTINO

31

CONCERTO XII *Soli*

Preludio Andante *Tutti*

Soli *Tutti*

Soli

Tutti *Piano*

Forte *Allegro*

t. *t.*

4

4 *Piano*

Forte

Piano

t. *t.*

VIOLINO SECONDO DEL CONCERTINO

Piano *Adagio*

Sarabanda Vivace

Piano *Giga Allegro*

Piano **FINE** *Forte*

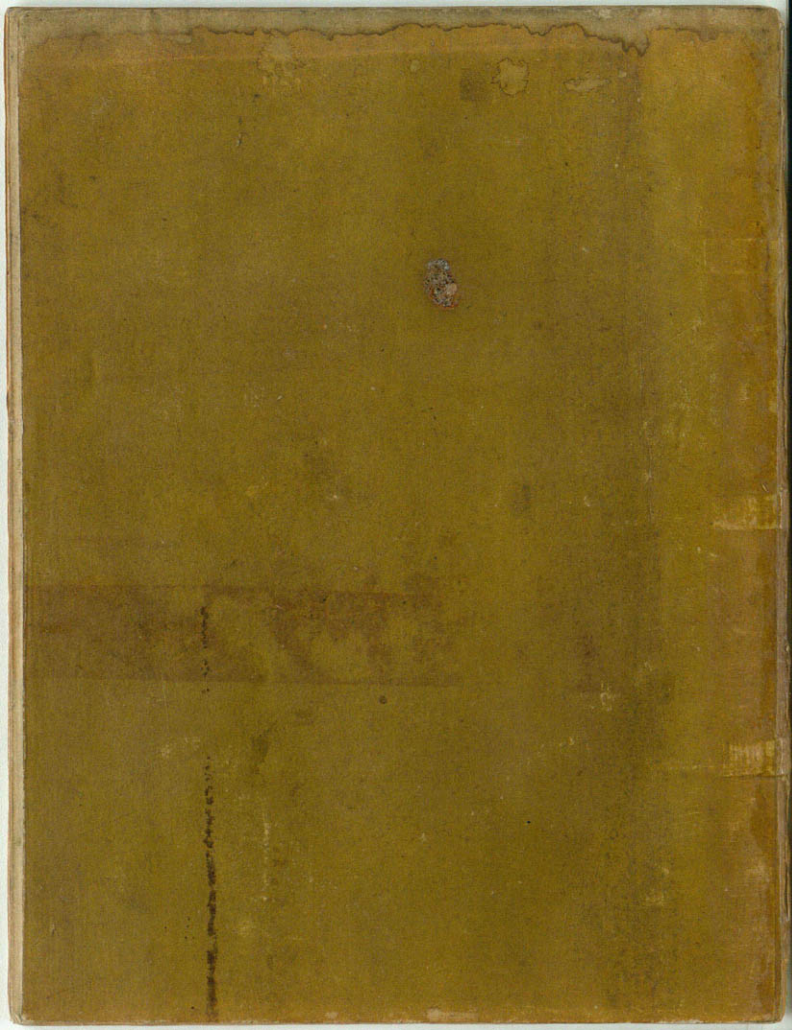

M. S. P. 100.

CONCERTI Grossi
da
Arcangelo CORELLI da Fusignano
Opera Sexta
parte prima
Violoncello del Concertino
—

CONCERTI GROSSI

Con duoi Violini e Violoncello di Concertino obligati e duoi
altri Violini, Viola e Basfo di Concerto Grosfo ad arbitrio,
che fi potranno radoppiare;

DEDICATI ALL'

ALTEZZA SERENISSIMA ELETTORALE

DI

GIOVANNI GUGLIELMO

PRINCIPE PALATINO DEL RENO; ELETTORE e ARCI-MARESCIALE

DEL SACRO ROMANO IMPERO; DUCA DI BAVIERA. GIULIERS.

CLEVES & BERGHE; PRINCIPE DI MURS; CONTE DI

VELDENTZ, SPANHEIM, DELLA MARCA e

RAVENSPURG; SIGNORE DI

RAVENSTEIN &c. &c. &c.

Da

ARCANGELO CORELLI DA FUSIGNANO.

OPERA SESTA.

Parte Prima.

A. A. M. S. T. E. R. D. A. M.

Chez ESTIENNE ROGER, Marchand Libraire.

N. 107.

VOLONCELLO DEL CONCERTINO

CONCERTO I

VIOLONCELLO DEL CONCERTINO

87 65 7 43 87 65 w

Largo Soli *Tutti*

7 43 6 5 4 x3 6 5 4 x3 6 98 7 6 5 4 3 w

Soli *Tutti*

6 5 7 4 3 x6 6 87 6 5 4 3 w

Soli

87 65 7 43 7 5 7 4 3 w

Piano *Allegro*

7 5 7 4 3 x x w

6 7 6 7 6 7 6 7 6 7 6 7 6 4 2 6 6 4 3 w

4 2 6 7 4 3 6 7 7 4 3 6 7 7 x x x w

Largo Soli *Tutti*

6 7 4 3 7 6 3 6 5 9 8 7 4 3 6 7 4 3 6 7 6 w

5 7 6 7 6 5 3 6 7 8 7 4 3 7 4 3 7 4 3 6 6 w

6 6 6 6 6 6 6 6 6 6 6 6 x 6 5 4 3 6 5 4 3 6 9 8 7 4 3 w

Piano *Forte*

X X X 6 8 7 4 3 X X 4 3 w

VIOLONCELLO DEL CONCERTINO

x *6* *7* *x* *6* *5* *6* *5* *6* *w*
7 *x* *7* *4* *3* *4* *3* *4* *3* *6* *7* *6* *x*
43 *7* *6* *43* *7* *6* *4* *3* *3* *6* *7* *7* *w*
x *Allegro* *Soli* *Tutti* *6* *6* *6* *9* *6* *6* *4* *x* *3* *w*
x *56* *6* *43* *6* *43* *w*
7 *6* *4* *3* *4* *6* *6* *4* *6* *7* *6* *98* *7* *x* *43* *w*
x *7* *6* *6* *9* *6* *4* *9* *6* *7* *5* *6* *3* *w*
7 *43* *56* *6* *5* *7* *7* *x* *4* *6* *7* *x* *w*
Soli *56* *56* *56* *56* *6* *43* *9* *6* *6* *43* *4* *w*
Tutti *4* *9* *6* *6* *x* *1* *7* *6* *4* *x* *4* *32* *6* *w*
7 *7* *4* *6* *6* *7* *7* *6* *6* *98* *7* *6* *5* *66* *34* *43* *w*
Adagio

VIOLONCELLO DEL CONCERTINO

5 7 7 7 7 6 4 3 3 7 4 3

Allegro

6 6 7 4 3 4 7 7 7 7 6 4 6 4 3 4 3

Piano

4 3 4 3 4 3 6 6 8 7 4 3 7 4 3

Piano

1 1 6 6 5 1 6 6 5

7 7 7 7 6 1 6

4 3 6 6 7 6 6 7 6 6 7 4 3 6 6 7 6 6 7 6

Piano

6 7 4 3

Forte

VIOLONCELLO DEL CONCERTINO

CONCERTO II

Vivace

Allegro

Adagio

Vivace

Allegro

Piano Forte

Adagio Largo Andante

V.lli

VOLONCELLO DEL CONCERTINO

- Allegro Soli**: Indicated at the beginning of the first staff.
- Tutti**: Indicated above the second staff.
- Tasto Solo**: Indicated above the sixth staff.
- Adagio**: Indicated above the sixth staff.
- Grave**: Indicated below the seventh staff.
- Andante Largo**: Indicated below the seventh staff.
- Allegro**: Indicated below the tenth staff.

The score includes various musical notations such as notes, rests, and accidentals. Fingerings are indicated by numbers 1-4 above or below notes. Performance instructions like *Allegro Soli*, *Tutti*, *Tasto Solo*, *Adagio*, *Grave*, and *Andante Largo* are placed throughout the piece. The piece concludes with a double bar line and a repeat sign.

VOLONCELLO DEL CONCERTINO

7

Violoncello part for Concertino, measures 1 to 24. The piece is in G minor, 3/4 time. The score consists of four staves with fingerings and performance markings.

Piano *Forte* *Piano*

CONCERTO III

Violoncello part for Concerto III, measures 1 to 18. The piece is in G minor, 3/4 time, marked *Largo*. The score consists of four staves with fingerings and performance markings.

Soli *Largo* *Tutti* *Piano* *Tutti* *Soli* *Tutti*

VIOLONCELLO DEL CONCERTINO

8

Allegro Soli

Tutti

Adagio

Grave

Vivace

VOLONCELLO DEL CONCERTINO

Staff 1: *Allegro*

Staff 2: *Allegro*

Staff 3: *Allegro*

Staff 4: *Allegro*

Staff 5: *Allegro*

Staff 6: *Allegro*

Staff 7: *Piano*

Staff 8: *Piano*

Staff 9: *Piano*

Staff 10: *Piano*

VIOLONCELLO DEL CONCERTINO

CONCERTO IV

Adagio *Piano* *Forte* *Allegro*
Piano *Forte*
Piano *Forte*
Piano *Forte*
Adagio
Vivace Subito
Tutti

VIOLONCELLO DEL CONCERTINO

11

4 3 6 5 4 3 6 5 4 3

6 6 7 4 3 7 5 4 3

Piano *Forte* *Piano*

Allegro Soli *Tutti*

6 6 7 7 7 7 7 7 6 5 3

Piano

Forte

6 7 7 7 7 6 5

Piano *Forte*

Piano *Allegro*

4 3 4 3

VIOLONCELLO DEL CONCERTINO

CONCERTO V

Adagio

Piano Forte

Piano Forte

Piano

Allegro

Piano Forte

Piano

Forte

Piano Forte

Piano Forte

Piano Forte

Adagio

Adagio

VIOLONCELLO DEL 6^o CONCERTINO

Allegro Soli

Tutti

Adagio

VIOLONCELLO $\times 4$ DEL CONCERTINO.

CONCERTINO

VIOLONCELLO DEL CONCERTINO

VOLONCELLO DEL $4/4$ CONCERTINO

17

VIOLONCELLO DEL CONCERTINO

CONCERTO II

Vivace *Piano Forte Più For.*

Piano *Allegro*

Adagio

Piano Soli *Tutti Soli Tutti Soli Tutti*

Allegro *Soli* *Tutti* *Soli* *Tutti*

VIOLONCELLO DEL CONCERTINO

6 4 3 6 4 3
 Piano Andante Largo
 6 9 8 7 x 6 x
 6 6 6 6 6
 9 8 7 4 3
 9 8 7 4 3
 Piano Forte Allegro Volo
 7 5 4 3 9 8 7 6 7 6 7 6 7 6
 Tutti Allegro Volo
 5 4 6 7 7 6 5 4 3 2 9 6 4 6 4 6 4 6 4 6 4 6
 Adagio Volo
 9 6 4 3 9 8 7 6 4 9 6 4 6 9 6 4 7 5 4 3

VIOLONCELLO DEL CONCERTINO 7

Vivace

Soli

Tutti

Piano *Forte* *Soli* *Tutti*

Soli

Tutti *Piano*

CONCERTO VIII

Fatto per la notte di Natale.

Vivace

Grave. Arcate, Sostenute e come stia

Allegro

VIOLONCELLO DEL CONCERTINO

21

76 X 76 X

Piano

Forte

Adagio

Allegro

Adagio

Piano

Volú

VIOLONCELLO DEL CONCERTINO 98

The score is written for a cello and includes the following markings and dynamics:

- Staff 1: *Soli*
- Staff 2: *Tutti*, *Soli*
- Staff 3: *Tutti*, *Piano Forte*
- Staff 4: *Piano*, *Forte*, *Soli*, *Tutti*
- Staff 5: *Soli*, *Tutti*, *Soli*
- Staff 6: *Soli*, *Tutti*
- Staff 7: *Piano*, *Pianissimo*, *Forte*
- Staff 8: *Piano*, *Pianissimo*

The score also features numerous fingering numbers (e.g., 1, 2, 3, 4, 5, 6, 7, 8) and bowing or breath marks (e.g., *x*, *x*) throughout the piece.

PRELUDII,
ALLEMANDE, CORRENTI, GIGHE,
SARABANDE, GAVOTTE
e MINUETTI.

Parte Seconda per Camera.

A. A. M. S. T. E. R. D. A. M.

Chez ESTIENNE ROGER, Marchand Libraire.

VIOLONCELLO DEL CONCERTINO

CONCERTO IX

Preludio Largo

Allenanda Allegro

VIOLONCELLO DEL CONCERTINO

Carrente *Vivace*
 Gavotta *Allegro Soli* *Tutti*
Piano *Tutti*
Piano *Adagio*
 Minuetto *Vivace*
Piano

X4 VIOLONCELLO DEL CONCERTINO

CONCERTO X

Preludio *Andante Largo*

Allemanda *Allcoro*

Vclli

VIOLONCELLO DEL CONCERTINO

VIOLONCELLO DEL CONCERTINO

29

Piano *Forte*

Andretto Vivace

Piano

VIOLONCELLO DEL CONCERTINO

CONCERTO XI

Preludio Andante Largo

Allemanda Allegro

VIOLONCELLO DEL CONCERTINO

VIOLONCELLO DEL CONCERTINO

33

Piano
Solo
Tutti
Forte
Adagio
Volto

VIOLONCELLO DEL CONCERTINO

Sarabanda Vivace

Piano

Giga Allegro

Piano

Forte

FINE

Milly 1600

CONCERTI Grossi
 ARCANĠELO CORELLI da Fusignano
 Opera sexta
 parte prima
 Violino primo del Concerto Grosso

CONCERTI GROSSI

Con duoi Violini e Violoncello di Concertino obligati e duoi
altri Violini, Viola e Basfo di Concerto Grosfo ad arbitrio,
che fi potranno radoppiare;

DEDICATI ALL'

ALTEZZA SERENISSIMA ELETTORALE
DI
GIOVANNI GUGLIELMO

PRINCIPE PALATINO DEL RENO; ELETTORE e ARCI-MARESCHIALE
DEL SACRO ROMANO IMPERO; DUCA DI BAVIERA, GIULIERS,
CLEVES & BERGHE; PRINCIPE DI MURS: CONTE DI
VELDENTZ, SPANHEIM, DELLA MARCA e
RAVENSPURG; SIGNORE DI
RAVENSTEIN &c. &c. &c.

Da

ARCANGELO CORELLI DA FUSIGNANO.

OPERA SESTA.

Parte Prima.

A A M S T E R D A M

Chez ESTIENNE ROGER Marchand Libraire.

N. 107.

J. L. R. 24

VIOLINO PRIMO DEL CONCERTO GROSSO

1

CONCERTO I

Largo
Piano *Forte*
Piano *Forte*
Allegro *Adagio*
Allegro *Adagio*
Allegro *Adagio*
Largo
Allegro
Volù

VIOLINO PRIMO DEL CONCERTO GROSSO

Allegro

Largo

Allegro

VIOLINO PRIMO DEL CONCERTO GROSSO

VIOLINO PRIMO DEL CONCERTO GROSSO

CONCERTO II

Vivace

Allegro

Adagio

Vivace

Allegro

Piano Forte

Adagio

Largo Andante

Allegro

VIOLINO PRIMO DEL CONCERTO GROSSO

Adagio *Grave*
Andante Largo
Allegro
Piano

VIOLINO PRIMO DEL CONCERTO GROSSO

CONCERTO III

VIOLINO PRIMO DEL CONCERTO GROSSO

7

Adagio *Grave*

Vivace

Allegro

Piano

Piano

CONCERTO IV

Adagio *Piano* *Forte* *Allegro*

Piano *Forte*

Piano *Forte*

Piano *Forte*

Piano *Forte*

Allegro

Vivace

Piano Forte

VIOLINO PRIMO DEL CONCERTO GROSSO

9

Piano *Allegro*

Piano

Forte

Piano

Forte *Piano* *Allegro*

VIOLINO PRIMO DEL CONCERTO GROSSO

CONCERTO V

Adagio *Piano Forte*

Piano Forte *Piano* *Alllegro*

Piano Forte

Piano *Forte*

Piano Forte

Piano *Forte*

Piano *Forte*

Adagio *Adagio*

VIOLINO PRIMO DEL CONCERTO GROSSO

11

Allegro

Allegro *Largo* *Allegro*

Piano *Forte* *Piano*

CONCERTO VI

Adagio *Piano* *Forte*

Piano *Forte* *Piano*

Forte *Allegro*

Piano *Forte*

Piano *Forte* *Piano*

Forte *Piano*

Forte *Piano*

Piano *Forte*

Piano *Forte* *Piano*

VIOLINO PRIMO DEL CONCERTO GROSSO

2
Largo

Piano *Forte* *Piano*

Forte *Piano* *Forte* *Piano* *Forte*

20
Vivace

Piano

4

16
Piano

Piano *Forte*

Piano *Forte* *Piano* *Forte*

3 3

Volta

VIOLINO PRIMO DEL CONCERTO GROSSO

4 8

Allegro

Piano *Forte*

Piano *Forte*

Piano

4 1

1 1 3

Piano *Forte*

CONCERTO VII

Vivaace

Pia. For. *Pia. For.* *Piano* *Allegro*

7

VIOLINO PRIMO DEL CONCERTO GROSSO

Adagio *Piano* *Allegro* *Piano* *Andante Largo* *Piano Forte* *Piano Forte* *Volti*

8

Allegro

3

Adagio

8

Virace

4

Piano Forte

5

7

Piano

CONCERTO VIII

Fatto per la notte di Natale

Vivace

pp *molto f*

Grave. Arcate, Sostenuite e come stà

pp

Allegro

2

mf *f* *dim*

dim *p* *mf* *f* *P* *pp* *mf*

VIOLINO PRIMO DEL CONCERTO GROSSO 17

VIOLINO PRIMO DEL CONCERTO GROSSO

1 *Allegro*

15 *mf ff Piano*

28 *pp mp f ff f fp Piano Forte*

41 *Piano Forte Piano Forte*

54 *p Cresc ff*

67 *Pastorale ad Libitum f f Piano pp Forte*

8 *Largo mf pp mp f appass*

16 *p p. a poco cresc Piano Forte*

24 1/2 *f Piano Forte Piano Forte Tempo I*

32 *pp rall*

40 *f mf dim f Piano*

50 *pp Pianissimo f Forte Piano p Pianissimo pp.*

PRELUDII,
ALLEMANDE, CORRENTI, GIGHE,
SARABANDE, GAVOTTE
e MINUETTI.

Parte Seconda per Camera.

A. A. M. S. T. E. R. D. A. M.

Chez ESTIENNE ROGER, Marchand Libraire.

CONCERTO IX

Preludio Largo

Alleganda Allegro

Corrente Vivace

VIOLINO PRIMO DEL CONCERTO GROSSO

21

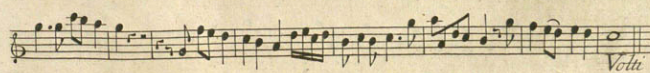
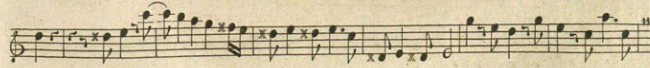
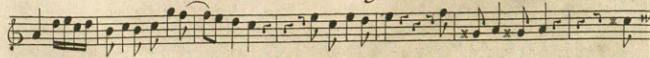
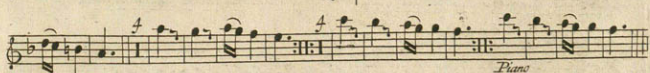
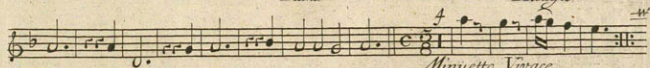
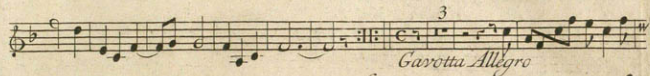
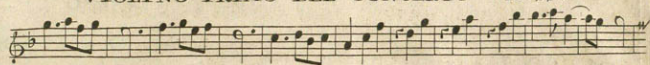

VIOLINO PRIMO DEL CONCERTO GROSSO

Allemanda Allegro

Adagio

Corrente Vivace

VIOLINO PRIMO DEL CONCERTO GROSSO

23

Allegro

Piano

Forte

Allegro Vivace

Piano

Piano

Piano

Piano

Piano

Piano

CONCERTO XI

Preludio Andante Largo

Allemanda Allegro

Adagio

Andante Largo

Piano Forte *Sarabanda Largo*

4

Piano

Giga Vivace

CONCERTO XII

Preludio Adagio

Piano *Forte* *Volti*

VIOLINO PRIMO DEL CONCERTO GROSSO

Allegro

Forte

Piano

Piano

Forte

Piano

Adagio

VIOLINO PRIMO DEL CONCERTO GROSSO

27

Sarabanda Vivace

Piano *Giga Allegro*

Piano

Forte

FINE

M. G. G. G.

CANCONTE GROSSA
da
ARCANGELO CORELLI da Fusignano
Opera Sexta
parte prima
Violino secondo del concerto Grosso

J.

CONCERTI GROSSI

Con duoi Violini e Violoncello di Concertino obligati e duoi
altri Violini, Viola e Basfo di Concerto Grosfo ad arbitrio,
che si potranno radoppiare;

DEDICATI ALL'

ALTEZZA SERENISSIMA ELETTORALE

DI

GIOVANNI GUGLIELMO

PRINCIPE PALATINO DEL RENO; ELETTORE e ARCI-MARESCIALE

DEL SACRO ROMANO IMPERO; DUCA DI BAVIERA, GIULIERS,

CLEVES & BERGHE; PRINCIPE DI MURS; CONTE DI

VELDENTZ, SPANHEIM, DELLA MARCA e

RAVENSPURG; SIGNORE DI

RAVENSTEIN &c. &c. &c.

Da

ARCANGELO CORELLI DA FUSIGNANO.

OPERA SESTA.

Parte Prima.

A A M S T E R D A M

Chez ESTIENNE ROGER, Marchand Libraire.

N. 107.

VIOLINO SECONDO DEL CONCERTO GROSSO

1

CONCERTO

Largo *Piano*

Forte *Piano* *Forte*

Allegro *Adagio*

Allegro *Adagio*

Allegro *Adagio*

Largo

Vclli

VIOLINO SECONDO DEL CONCERTO GROSSO

Allegro

Largo

Allegro

VIOLINO SECONDO DEL CONCERTO GROSSO

3

CONCERTO II

Virace

Allegro

Adagio

Virace

Allegro

Piano *Forte*

Adagio *Largo Andante*

Allegro

VIOLINO SECONDO DEL CONCERTO GROSSO

5

- Staff 6: *Grave* (beginning of the section)
- Staff 7: *Adagio* (beginning of the section)
- Staff 8: *Andante Largo* (beginning of the section)
- Staff 9: *Allegro* (beginning of the section)
- Staff 10: *Piano* (beginning of the section)

VIOLINO SECONDO DEL CONCERTO GROSSO

CONCERTO III

Largo *Piano*

1

2

12

Allegro

6

Adagio

VIOLINO SECONDO DEL CONCERTO GROSSO

7

Grave

Vivace

Allegro

Piano

Piano

CONCERTO IV

Adagio *Piano* *Forte* *Allegro*

Piano *Forte*

Piano *Forte*

Piano *Forte*

Piano *Forte*

Adagio

Vivace

VIOLINO SECONDO DEL CONCERTO GROSSO

Piano *Forte* *Piano*

Allegro

Piano *Forte*

Piano *Forte* *Piano*

Allegro

VIOLINO SECONDO DEL CONCERTO GROSSO

CONCERTO

Adagio *Piano Forte*

Piano Forte *Piano* *Allegro*

Piano

Forte

Piano *Forte*

Piano Forte

Piano *Forte*

Adagio

Adagio

VIOLINO SECONDO DEL CONCERTO GROSSO

Allegro

Adagio *Largo*

Allegro

Piano *Forte* *Piano*

CONCERTO VI

Allagio *Piano* *Forte*

Piano *Forte*

Piano *Forte*

6

Allegro

Piano *Forte*

Piano *Forte* *Piano* *Forte*

Piano *Forte*

Piano *Forte* *Piano*

5

Piano *Forte*

Piano *Forte* *Piano*

1

Largo

VIOLINO SECONDO DEL CONCERTO GROSSO

13

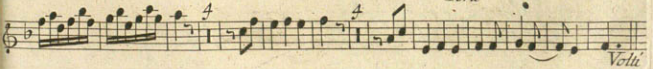
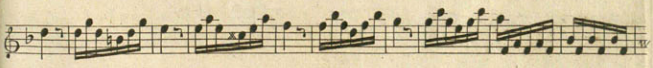
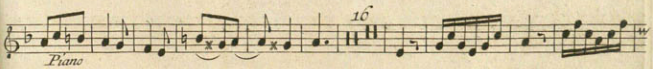
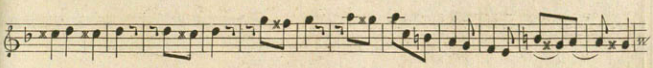
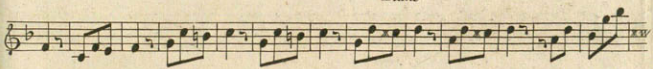
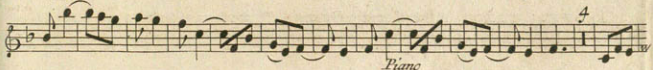
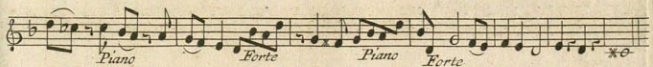
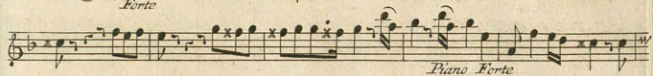
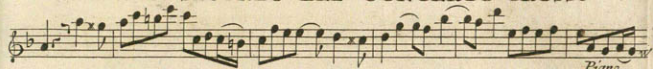

VIOLINO SECONDO DEL CONCERTO GROSSO

4 8

Allegro

Piano *Forte* *Piano* *Forte* *Piano*

CONCERTO VII *Vivace*

Piano Forte Pia. For. *Piano*

8

Allegro

VIOLINO SECONDO DEL CONCERTO GROSSO

Adagio
Piano
Allegro
Piano
Andante Largo
Piano Forte
Piano Forte
Piano
Forte *Volta*

VIOLINO SECONDO DEL CONCERTO GROSSO

8 *Allegro*

3

Adagio *Vivace*

4 *Piano* *Forze*

6

7 *Piano*

CONCERTO VIII

Fatto per la notte di Natale. *Vivace*

Grave. Arcate, Sostenute e come stà

Allegro

dim

f *p* *pp* *f*

VIOLINO SECONDO DEL CONCERTO GROSSO

17

f
pp.
Piano
espr.
pp.
Adagio Piano
Esprte
pp.
Allegro
cresc.
f
regue
f
pp.
Adagio Piano
espr.
Forte
molto sostenuto
f
Piano
Vivace
cresc. espr.
f
Piano
dem.
f
Volti

1 *Allegro* $\frac{3}{4}$ *f* *p* *mf*

17 *Piano* *f*

23 *Piano Forte* *Piano Forte* *Piano Forte* *f*

50 *dim* *mf* *Pastorale ad Libitum* *f* *mf* *Piano Forte*

67 *Piano* *p* *Largo* $\frac{12}{8}$ *pp* *mp* *f*

81/2 *mf*

141/2 *f* *p* *p cresc*

22 *Piano* *f* *mf dolce* *pp* *Piano Forte* *f* *Piano*

28 1/2 *Forte* *f* *molto esp*

Tempo I

36 *p* *f esp. molto* *mf*

46 1/2 *molto esp* *Piano p* *pp* *Pianissimo*

52 *sul lg.* *Forte* *dim* *Piano* *Pianissimo*
- *esp. molto*

PRELUDIUM,
ALLEMANDE, CORRENTI, GIGHE,
SARABANDE, GAVOTTE
e MINUETTI.

Parte Seconda per Camera.

A. A. M. S. T. E. R. D. A. M.

Chez ESTIENNE ROGER, Marchand Libraire.

CONCERTO IX

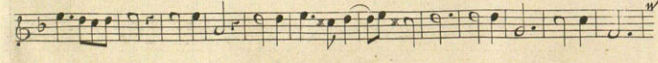
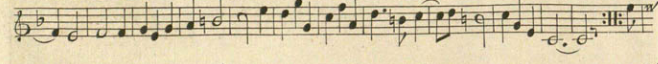
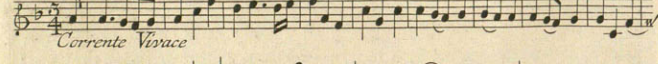
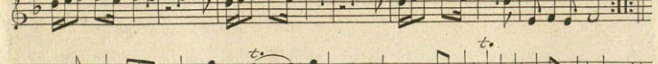
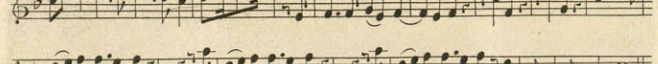
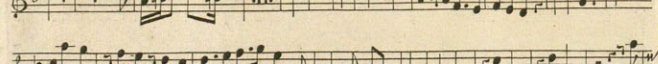
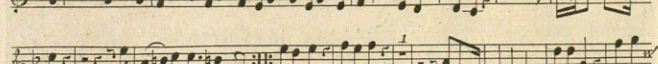
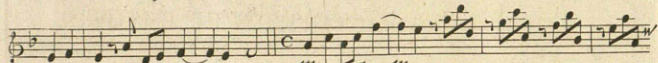
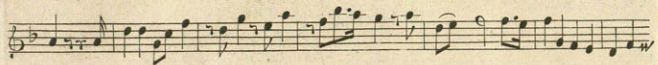
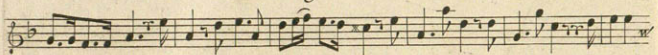

VIOLINO SECONDO DEL CONCERTO GROSSO

Garotta Allegro

Piano

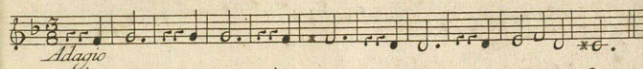

Adagio

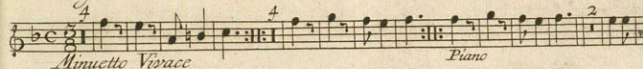

Minuetto Vivace

Piano

Piano

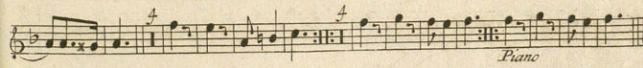

Piano

CONCERTO X

Preludio Andante Largo

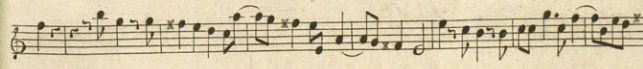
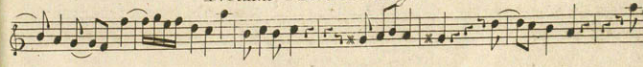

Voti

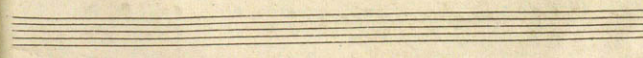

VIOLINO SECONDO DEL CONCERTO GROSSO

Allemande Allegro
Adagio
Corrente Vivace
Allegro

This page contains the second movement of the Violino Secondo part of the Concerto Grosso. It is divided into three distinct sections:

The score includes various musical notations such as trills (tr.), slurs, and repeat signs. The paper shows signs of age, including some staining and foxing.

VIOLINO SECONDO DEL CONCERTO GROSSO

23

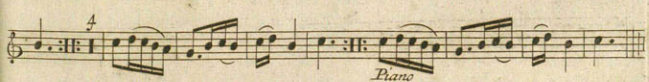
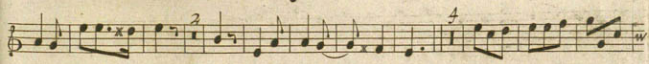
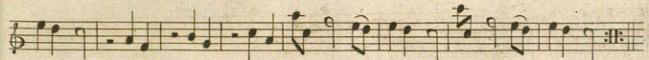
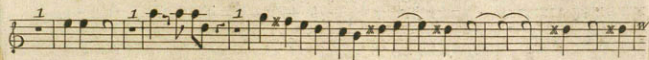

VIOLINO SECONDO DEL CONCERTO GROSSO

CONCERTO XI

Preludio Andante Largo

Allemanda Allegro

Adagio *Andante Largo*

Piano *Forte*

Sarabanda Largo *Piano*

VIOLINO SECONDO DEL CONCERTO GROSSO

25

Giga Vivace

CONCERTO XIII

Preludio Adagio

Piano *Forte* *Volto*

VIOLINO SECONDO DEL CONCERTO GROSSO

Allegro
tr

Piano *Forte*

Piano

Forte *Piano*

Adagio

Sarabanda Vivace

Piano

VIOLINO SECONDO DEL CONCERTO GROSSO

27

Giga Allegro

Piano

Forte

FINE

Concerti Grossi
da
ARCANGELO CORELLI da Fusignano
opera Sexta
parte prima
Alto Viola

CONCERTI GROSSI

Con duoi Violini e Violoncello di Concertino obligati e duoi
altri Violini, Viola e Basfo di Concerto Grosfo ad arbitrio
che fi potranno radoppiare;

DEDICATI ALL'

ALTEZZA SERENISSIMA ELETTORALE

DI

GIOVANNI GUGLIELMO

PRINCIPE PALATINO DEL RENO; ELETTORE e ARCI-MARESCIALE

DEL SACRO ROMANO IMPERO; DUCA DI BAVIERA. GIULIERS.

CLEVES & BERGHE; PRINCIPE DI MURS; CONTE DI

VELDENTZ, SPANHEIM, DELLA MARCA e

RAVENSPURG; SIGNORE DI

RAVENSTEIN &c. &c. &c.

Da

ARCANGELO CORELLI DA FUSIGNANO.

OPERA SESTA.

Parte Prima.

A. AMSTERDAM

Chez ESTIENNE ROGER, Marchand Libraire.

N. 107.

Estienne Roger

ALTO VIOLA

1

CONCERTO I

Largo *Piano* *Forte*

Piano *Forte*

Allegro *Adagio*

Allegro *Adagio*

Allegro *Adagio*

Largo

Volti

ALTO VIOLA

Allegro

Largo

Allegro

ALTO VIOLA

5

Allegro

4

Piano

Piano

1

1

1

1

1

1

1

Adagio

ALTO VIOLA

CONCERTO II

- Staff 1: *Vivace*
- Staff 2: *Allegro*
- Staff 3: *Adagio*
- Staff 4: *Vivace*
- Staff 5: *Allegro*
- Staff 6: *Piano Forte*
- Staff 7: *Adagio Largo Andante*
- Staff 8: *Allegro*

ALTO VIOLA

5

Adagio *Grave*

Andante Largo

Allegro

Piano

ALTO VIOLA

CONCERTO III

Largo *Piano*

8 *Allegro*

ALTO VIOLA

7

Adagio

Grave

Vivace

Allegro

Piano

Piano

Piano

Piano

Piano

Piano

CONCERTO IV

Adagio *Piano* *Forte* *Allegro*
Piano
Forte
Piano
Forte *Allegro*
Vivace
Piano Forte *Piano*
Allegro

ALTO VIOLA

9

CONCERTO V

Adagio *Piano Forte*

Piano Forte *Piano* *Allegro*

Piano *Forte*

Piano *Forte*

Piano *Forte*

Piano *Forte*

Adagio

Allegro

ALTO VIOLA

11

Adagio Largo

Allegro

Piano Forte Piano

ALTO VIOLA

CONCERTO VI

Adagio

Piano *Forte*

Piano *Forte*

Piano *Forte*

Allegro

Piano

Forte *Piano* *Forte* *Piano*

Forte *Piano* *Forte*

Piano *Forte*

Piano *Forte* *Piano*

Largo

Piano *Forte*

ALTO VIOLA

13

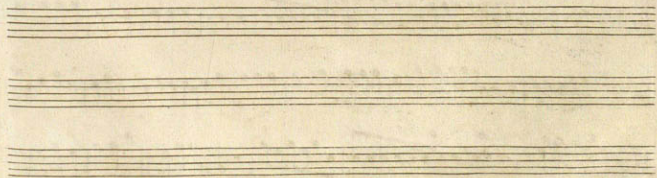
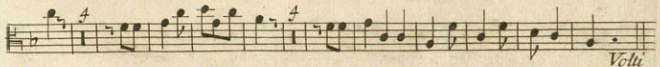

ALTO VIOLA

4/4 *Allegro* 8

Piano *Forte* *Piano* *Forte* *Piano*

CONCERTO VII *Vivace*

Pia. For. Pia. For. *Piano*

Allegro

ALTO VIOLA

15

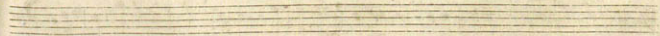
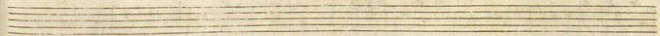
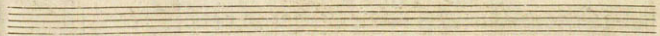
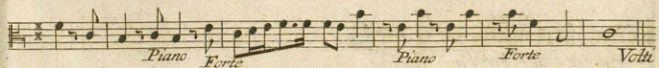
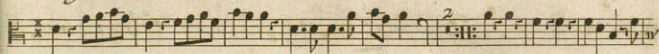
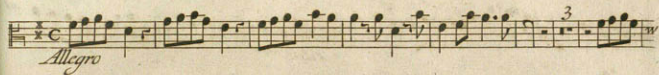

5
Allegro

Adagio

Vivace

8

4

Piano

5

Forte

7

Piano

CONCERTO VIII

Fatto per la notte di Natale.

sempre, o a tempo

Vivace

Grave. Arcate; Sostentù è come sta

f

pp

f

dim

dim

pp

f esp.

1

Allegro martellato

ALTO VIOLA

The score includes various musical notations and performance instructions:

- Staff 1:** *mf*, *dim*, *p*
- Staff 2:** *mf*, *f*, *pp*, *mf*
- Staff 3:** *pp*, *f*, *dim*, *Piano*
- Staff 4:** *quoc.*, *f*, *pp*, *Adagio Piano*
- Staff 5:** *Eforte*, *marcato*, *mf*, *dim*, *cresc.*
- Staff 6:** *f*, *marcato*, *Allegro*, *dim*
- Staff 7:** *ff*, *f*, *ff*
- Staff 8:** *f*, *ff*, *Adagio Piano*, *Eforte*
- Staff 9:** *mf*, *marcato*, *dim*, *cresc.*, *Piano*, *(marcato)*
- Staff 10:** *f*, *mf*, *p*, *f*, *ff*
- Staff 11:** *2. s. p.*, *Vivace*, *p*, *v*, *pp*, *pp*, *f*, *Piano*, *dim*, *Alto*

ALTO VIOLA

1 *Allegro* *f*

mf *ff* *f* *Piano*

pp *f* *ff* *Piano* *Forte*

Piano Forte *Piano Forte* *f* *f*

p molto cresc *ff* *f* *molto dim.* *Piano Forte*

Piano *P* *Largo* *f (vibr)* *mf*

mf *pp* *mp* *sfapprossimato* *p*

cresc. poco a poco *f* *mf* *Piano Forte*

f *ppiano* *Forte*

ff *rall.* *f (vibr)* *dim.* *Piano* *Pianissimo*

f *dim.* *Piano* *Pianissimo*

Forte *Piano* *Pianissimo*

Pastorale ad Lubekum

PRELUDII,
ALLEMANDE, CORRENTI, GIGHE,
SARABANDE, GAVOTTE
e MINUETTI.

Parte Seconda per Camera.

A A M S T E R D A M

Chez ESTIENNE ROGER, Marchand Libraire.

CONCERTO IX

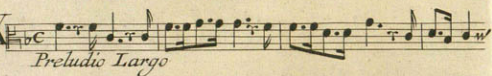
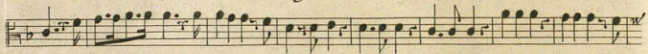
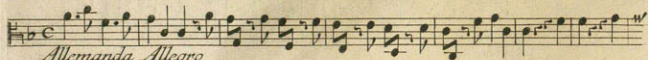
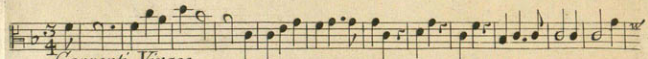
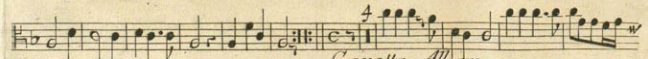
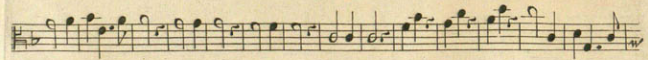
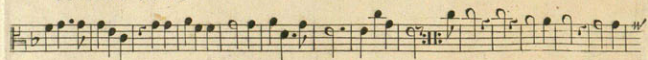
*Preludio Largo**Allemanda Allegro**Correnti Vivace**Garotta Allegro*

ALTO VIOLA

21

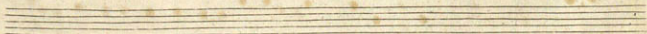
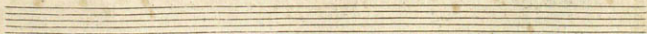
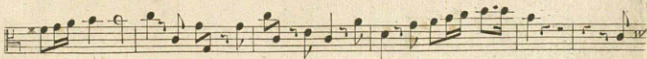
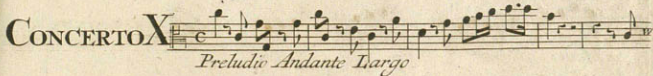
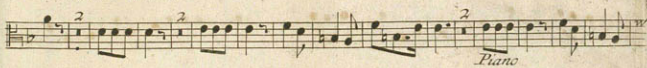
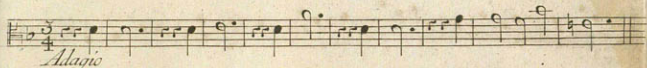
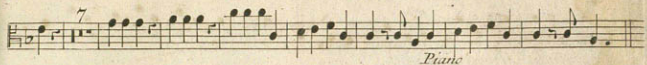

ALTO VIOLA

Allmanda Allegro

This section consists of five staves of music. The first staff begins with a treble clef, a common time signature (C), and a key signature of one flat (B-flat). The music is written in a rhythmic, dance-like style with eighth and sixteenth notes. The second staff continues the melody with some rests. The third staff features a more active bass line with eighth notes. The fourth staff has a melodic line with some slurs. The fifth staff concludes the section with a double bar line and repeat signs.

Adagio

Corrente Vivace

This section consists of two staves of music. The first staff begins with a treble clef, a 5/4 time signature, and a key signature of one flat. It is marked *Adagio*. The second staff continues the piece, marked *Corrente Vivace*, and features a 3/4 time signature. It includes triplet markings (indicated by a '3' over a group of notes) and first/second ending brackets (indicated by '1' and '2' over notes).

Allgro

This section consists of five staves of music. The first staff begins with a treble clef, a common time signature (C), and a key signature of one flat. It is marked *Allgro*. The music is written in a rhythmic, dance-like style with eighth and sixteenth notes. The second staff continues the melody with some rests. The third staff features a more active bass line with eighth notes. The fourth staff has a melodic line with some slurs. The fifth staff concludes the section with a double bar line and repeat signs.

ALTO VIOLA

23

Piano *Forte*

Minuetto Vivace

Piano *Piano*

CONCERTO XI

Preludio Andante Largo

Allemanda Allegro

Adagio

Andante Largo

Piano Forte

Sarabanda Largo

ALTO VIOLA

25

CONCERTO XII

ALTO VIOLA

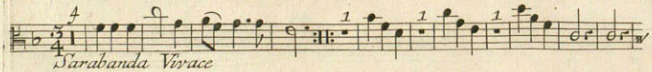
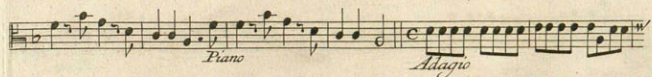
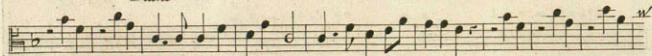
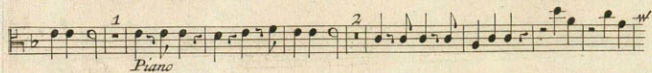
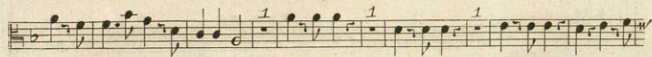
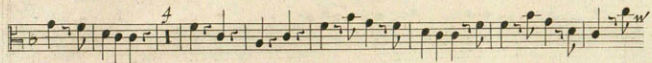
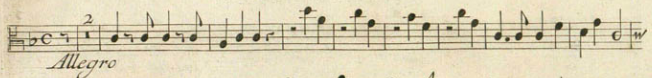

ALTO VIOLA

27

FINE

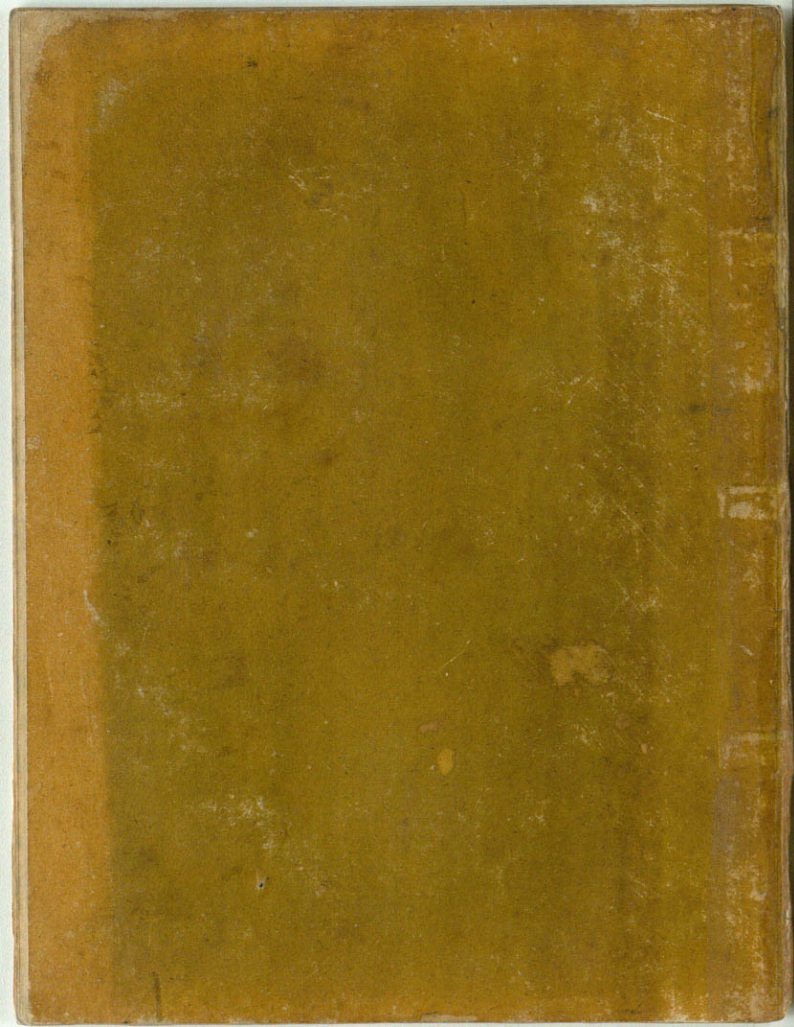

M. P. P. P.

CONCERTO GROSSO
di Angelo Corelli de Fusignano
Opera Sexta
parte prima
Basso del Concerto Grosso

i.

CONCERTI GROSSI

Con duoi Violini e Violoncello di Concertino obbligati e duoi
altri Violini, Viola e Basfo di Concerto Grosso ad arbitrio,
che si potranno radoppiare;

DEDICATI ALL'

ALTEZZA SERENISSIMA ELETTORALE
DI
GIOVANNI GUGLIELMO

PRINCIPE PALATINO DEL RENO; ELETTORE e ARCI-MARESCIALE
DEL SACRO ROMANO IMPERO; DUCA DI BAVIERA, GIULIERS,
CLEVES & BERGHE; PRINCIPE DI MURS; CONTE DI
VELDENTZ, SPANHEIM, DELLA MARCA e
RAVENSPURG; SIGNORE DI
RAVENSTEIN &c. &c. &c.

Da

ARCANGELO CORELLI DA FUSIGNANO.

OPERA SESTA.

Parte Prima.

A A M S T E R D A M

Chez ESTIENNE ROGER, Marchand Libraire.

N. 107.

Handwritten signature

BASSO DEL CONCERTO GROSSO

1

CONCERTO I

- Staff 1: *Largo* (Piano)
- Staff 2: *Forte* (Piano)
- Staff 3: *Forte* (Piano)
- Staff 4: *Allegro* (Piano)
- Staff 5: *Adagio* (Piano)
- Staff 6: *Allegro* (Piano)
- Staff 7: *Adagio* (Piano)
- Staff 8: *Allegro* (Piano)
- Staff 9: *Adagio* (Piano)
- Staff 10: *Largo* (Piano)

Four empty musical staves are provided at the bottom of the page, likely for practice or additional notation.

BASSO DEL CONCERTO GROSSO

Allegro

Largo

Allegro

BASSO DEL CONCERTO GROSSO

9 6 7 5 3 7 43 56 56 56 56 4 6 w

43 9 6 7 43 4 4 9 6 6 x w

76 x 4 6 7 7 4 6 6 7 7

6 6 6 98 76 5 5 7 7 7 7 6 4 6 4 3

Adagio = Allegro

3 7 43 x x x x x

x 6 7 7 x 4 3 6 6 7 43 4 7 7 7 7

7 6 6 4 3 4 3 4 3 7 4 3 x x x 7

Piano

4 3 1 6 6 x 1 6 6 x

7 7 7 7 6 1 6

4 3 1 7 4 3 1 7 4 3

BASSO DEL CONCERTO GROSSO

CONCERTO II

Vivace

Allegro

Adagio

Vivace

Allegro

Piano Forte

Adagio Largo Andante

Allegro

Technical markings include fingerings (e.g., 1, 2, 3, 4, 5, 6, 7, 8, 9), breath marks (X), and dynamic markings (6, 56, 98, 7, 43, 46, 56, 6, 7, 4, 3, 7, 6, 5, 3, 7, 6, 9, 8, 7, 4, 3, 56, 7, 5, 4, 3, 56).

BASSO DEL CONCERTO GROSSO

- Grave**: Marked on the fifth staff.
- Andante Largo**: Marked on the sixth staff.
- Tasto Solo**: Marked on the sixth staff.
- Allegro**: Marked on the eighth staff.

BASSO DEL CONCERTO GROSSO

CONCERTO III

BASSO DEL CONCERTO GROSSO

7

6 98 6 7 7 43 1 132 6 76 765 0 82 6

65 423 76 4 43 5 5 9 8 6 6 98 76 43 65

Adagio *Grave*

4 4 6 65 9 8 76 9 6 98 4 17 65 6 6 9

1 5 9 6 9 6 6 3 1

Vivace

1 6 4 5 5 2

1 6 7 6 7 6 7 6 5 6 5 3 1

6 3 6 6 6 3 7 4 3

2 6 6 5 9 6 6 3 6 7 6 7 7

7 6 7 6 7 6 2 6 6 5 9 6 6 5 0 6 6 X

Allegro

7 6 7 6 2 6 6 5 0 6 6 X

Piano

7 6 5 2 6 7 6 5 1 7 4 3 7 4 3

7 6 5 2 6 7 6 5 1 7 4 3 7 4 3

Piano

CONCERTO IV

Dynamics and Tempo Markings:

- Adagio* (measures 1-10)
- Forte* (measures 16-20)
- Allegro* (measures 21-30)
- Forte* (measures 36-40)
- Forte* (measures 46-50)
- Adagio* (measures 51-55)
- Vivace* (measures 56-60)
- Allegro* (measures 71-75)

BASSO DEL CONCERTO GROSSO

9

Piano *Forte*
Piano
Piano *Forte*
Piano *Allegro*

CONCERTO V

Adagio *Piano* *Forte*
Piano Forte *Piano* *Allegro*
Piano *Forte*
Forte *Piano* *Forte*
Adagio *Adagio*
Adagio

BASSO DEL CONCERTO GROSSO

Allegro

Adagio

Targo

Allegro

Piano Forte Piano

BASSO DEL CONCERTO GROSSO

CONCERTO VI

Movements and Dynamics:

- Adagio* (Piano, Forte)
- Allegro* (Forte, Piano, Forte)
- Largo* (Piano, Forte)

BASSO DEL CONCERTO GROSSO

13

BASSO DEL CONCERTO GROSSO

4

Allegro

8 6 6 6 6 6 6 6 4 3 4

0 8 7 6 5 4

6 5 4 3 2 1

6 5 4 3 2 1

4 3 2 1

1 6 7 3 6 4 2 6 4 3 6 7 7 7 7 6 4 2 6

6 5 4 3 6 7 7 7 7 6 4 2 6 4 3

Piano *Forte*

CONCERTO VII

Vivace *Piano Forte Più For.*

4 3 4 3 0 9

Piano *Allegro*

5 6 5 6 5 6 5 6 1

BASSO DEL CONCERTO GROSSO

15

6 6 4 1 X 1 7 6 6

Adagio *Piano*

6 4 3 6 4 3 *Allegro*

9 6 7 6 5 4 3 3

6 4 3 2

6 7 6 X 4 X 1 2

6 4 3 6 4 3 X X

Piano *Andante Largo*

6 6 6 6 6 7 4 3 X X

9 8 7 4 3 X X X X

Piano Forte *Piano Forte*

X 7 6 X

Piano *Forte* *Volta*

BASSO DEL CONCERTO GROSSO

8 43 98 7 6 7 6 7 x6 6 7 6 7 6 7 7

Allegro

7 7 6 5 3 4 3 4 3 4 3 4 3 4 3 0 8 43 98 7 6 4

Adagio *Vivace*

9 6 4 9 6 4 7 43 6 6 6 6 x 5 7 x 6 6 6 6

Piano Forte

56 7 6 76 7 76 7 7 43 6 76 7 76 7 7 5 43

Piano

CONCERTO VIII

Fatto per la notte di Natale.

Vivace

5 4 9 9 6 76 6 5 7 x6 43 9 8 2 6 43 98 70

Grave. Andate. Sostenute e come sta *f. espress.*

76 76 76 76 98 76 6 76 6 76 6 76 6 43 1 6 f

Allegro

6 3 7 6 7 x 6 7 2 7

5 6 3 1 9 6 4 9 6 4 9 6 4 9 6 4

ff *dim.*

BASSO DEL CONCERTO GROSSO

9 6 7 5 6 7 6 x 7 6 x 1 x p 1 1 x

pp mf f

4 15p 6 4 f

dim

pp

Adagio Piano Forte

Allegro

ff

ff rit - Adagio Piano Forte

Piano

Vivace

pp pp cresc. f Piano esp. dim rall. Voli

PRELUDII,
ALLEMANDE, CORRENTI, GIGHE,
SARABANDE, GAVOTTE
e MINUETTI.

Parte Seconda per Camera.

A. A. M. S. T. E. R. D. A. M.

Chez ESTIENNE ROGER, Marchand Libraire.

BASSO DEL CONCERTO GROSSO

CONCERTO IX

Preludio Largo

Allemanda Allegro

Corrente Vivace

BASSO DEL CONCERTO GROSSO

56 56 67 53 4 2 6 6 31

Gavotta *Allagro*

Piano *Adagio*

Minuetto Vivace

Piano *Piano*

CONCERTO X

Preludio Andante Largo

6 43 98 43 98 7 43 98 7 43 6 76

BASSO DEL CONCERTO GROSSO

Allegro
Allegro

Adagio

Corrente Virace

Allegro

BASSO DEL CONCERTO GROSSO

23

Piano *Forte*

Minuetto Vivace

Piano

BASSO DEL CONCERTO GROSSO

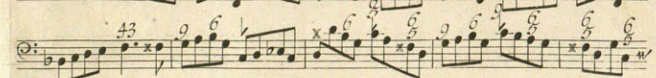
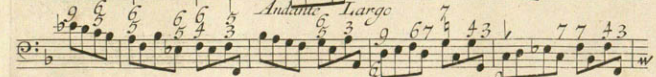
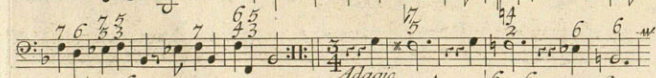
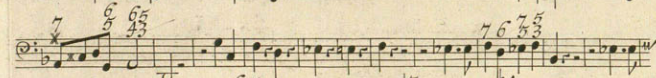
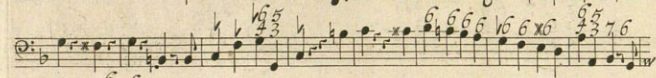
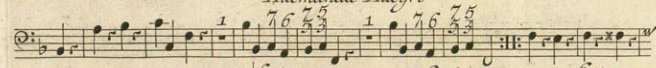
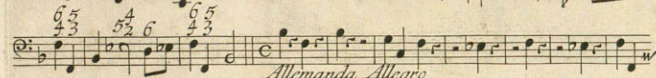
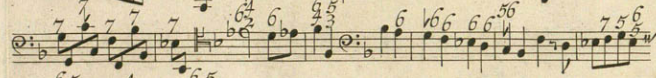
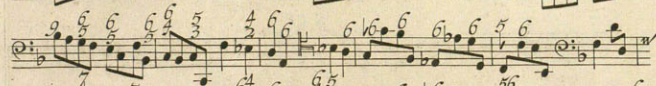
CONCERTO XI 

BASSO DEL CONCERTO GROSSO

25

6 4 3 5
 4 6 5 6 7 6 5 4 3 2 1
 Piano Forte
 Sarabanda Largo
 4 6 5 6 7 6 5 4 3 2 1
 Piano

1 3 3 7 6
 Giga Vivace
 4 6 5 6 7 6 5 4 3 2 1
 7 6 4 6 6 5 4 3 2 1

1 4 3 1 1 6 4 3 1 4 3
 6 5 4 3 2 1
 4 6 5 6 7 6 5 4 3 2 1
 7 6 4 6 6 5 4 3 2 1
 4 6 5 6 7 6 5 4 3 2 1

CONCERTO XII
 Prludio Adagio
 6 6 9 6 6 6 7 6 7 6 7 6 7 6
 6 6 3 1 9 6 7 9 8 4 3 6 7 8 5 6 6 4 3
 Volta

Empty musical staves for the continuation of the piece.

BASSO DEL CONCERTO GROSSO

- Allegro**: The first section, marked with a tempo of *Allegro*. It features a series of eighth and sixteenth notes with various fingering numbers (e.g., 2, 7, 6, 5, 4, 3, 2, 1, 9, 8, 7, 6, 5, 4, 3, 2, 1).
- Forte**: A section marked *Forte*, featuring a series of notes with a dynamic marking of *Forte*.
- Adagio**: A section marked *Adagio*, featuring a series of notes with a dynamic marking of *Piano*.
- Sarabanda Vivace**: The final section, marked *Sarabanda Vivace*, featuring a series of notes with a dynamic marking of *Piano*.

BASSO DEL CONCERTO GROSSO

27

6 6 4 3 4 3 *Piano*

Giga Allegro

1 6 1 1 6 5 1 7 1 7 1 7

1 4 6 6 6 3 4 6 6 6 3 3

4 2 6 2 X 2 X 4 3 2 X 4 3

6 5 4 3 1 6 1 1 6 1 4 3

1 4 3 1 4 3 1 X 1 4 3 6 7 7 7 7

7 7 7 7 7 7 7 7 4 3 *Piano* *Forte*

FINE

