

Flauto.

TROIS  
QUATUORS  
pour  
LA HARPE

Avec L'Accompagnement  
d'une Flute Traversiere Violon & Basse

Composés par

C. F. D. Hoffmann

Op. I.

---

A Franfort, sur le Mein

Chez W. N. Hauelsen.

Prix 2 Flor.

(U 116)

# FLAUTO

## SONATA I.

*Allegro vivace*

## Minuetto

### Gukuk

8/4

## Trio

### Gukuk

9 3/4

volti

## FLAUTE

Allegretto  
un poco Mod.

All.  
SONATA II.

Minuetto

FLAUTE

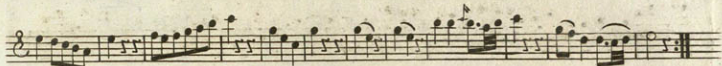

Trio

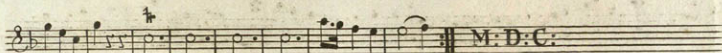

Presto

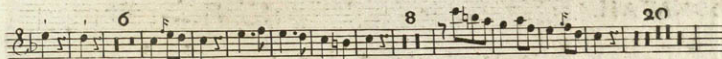
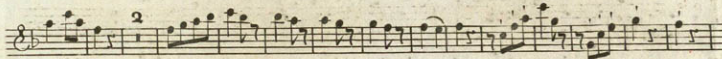
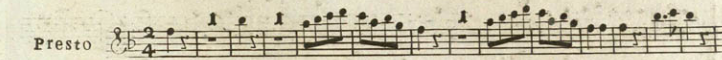

Tutti

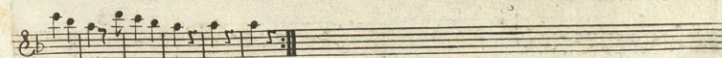
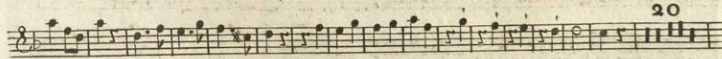

## FLAUTO

SONATA III.  $\text{C}$ 

Allegro non tanto

## Adagio

## Minuetto

Trio Tacet

(U 116)

*Violino*

A highly decorative border surrounds the text. At the top, a draped banner is held by two figures. On the left, a figure holds a harp. On the right, a figure holds a violin. The bottom of the border features a detailed scene of a park with a fountain, a building, and people. On the left, a figure sits on a throne. On the right, a figure sits in a chair. The border is filled with intricate floral and scrollwork patterns.

TROIS  
QUATUORS  
pour  
LA HARPE

*Avec l'Accompagnement  
d'une Flute Traversière Violon & Basse*

*Composés par*

*C. F. D. Hoffmann*

*Op. 1.*

---

*A Francfort, sur le Mein*

*Chez W. N. Hauelsen.*

*Prix 2 Flor.*

# VIOLINO

All<sup>o</sup> vivace

2

## SONATA I.

M.D.C:

Allegro 4

# VIOLINO

Violino part of the first movement, measures 1-12. The music is in 3/8 time and G major. It features a melodic line with eighth and sixteenth notes, and a rhythmic accompaniment of eighth notes. There are several trills and slurs throughout the passage.

Allegro

## SONATA II

Violino part of the second movement, measures 1-12. The music is in 3/4 time and G major. It features a melodic line with quarter and eighth notes, and a rhythmic accompaniment of quarter notes. There are several trills and slurs throughout the passage. Dynamics include *f*, *p*, and *pp*. The word *pizz:* is written above the first staff.

# VIOLINO

4

♯ 12

Minuetto *f* *p* *pp*

## Trio Tacet

Presto *f* *p* *f*

*pizz.* *f*

III  
SONATAAll<sup>o</sup> non tanto

## VIOLINO

Adagio

Minuetto

Trio Tacet

(4116)

Harpa.

TROIS  
QUATUORS  
pour  
LA HARPE

Avec l'Accompagnement  
d'une Flute Traversiere Violon & Basse

Composés par

C. F. D. Hoffmann

Op: I.

A Francfort, sur le Mein

Chez W. N. Haueisen.

Prix 2 Flor.

## SONATA I.

Allegro Vivace

*pizz:* *f*

4 Allegretto moderato

SONATA II.

Allegro.

5

Solo

The Solo section consists of three systems of staves. The first system has a treble clef and a bass clef. The second system has a treble clef and a bass clef. The third system has a treble clef and a bass clef. Dynamics include *f* and *p*. The piece concludes with a double bar line and repeat dots.

Minuetto

The Minuetto section consists of two systems of staves. The first system has a treble clef and a bass clef. The second system has a treble clef and a bass clef. Dynamics include *f* and *p*. The piece concludes with a double bar line and repeat dots.

Trio

The Trio section consists of three systems of staves. The first system has a treble clef and a bass clef. The second system has a treble clef and a bass clef. The third system has a treble clef and a bass clef. Dynamics include *p* and *f*. The piece concludes with a double bar line and repeat dots. The initials "M.D.C." are written at the bottom right of the page.

## Presto

The score is written in 2/4 time and includes the following elements:

- Tempo: **Presto**
- Performance instruction: *pizz* (pizzicato)
- Section label: **kuh horn**
- Dynamic marking: **f** (forte)
- Key signature: One flat (B-flat)

## SONATA.

## III.

Allegro nontant

Musical score for a string quartet, page 12. The score is in G major and 4/4 time. It features various dynamics (f, p, pp, pizz.) and articulations (accents, slurs). The piece includes sections labeled "Solo", "Tutti", "Minuetto", and "Trio". The "Trio" section is specifically for the trumpet, with the instruction "La trompette". The score concludes with a "bis" for the trumpet and a "pizz." for the strings.

M:D:C:

(U 116)

Basso.

TROIS  
QUATUORS  
pour  
LA HARPE

Avec L'Accompagnement  
d'une Flute. Traversiere Violon & Basso

Composés par

C. F. D. Hoffmann

Op. I.

---

A Francfort, sur le Mein

Chez W. N. Haucijfen.

Prix 2 Flor.

I.  
SONATA.

All<sup>o</sup> Vivace

BASSO

Minuetto

Trio

## BASSO

Allegretto  
un poco Moderato

II.  
SONATA

Allegro

BASSO

2 6 f

Minuetto  $\text{D: } \frac{3}{4}$  1 1 1 p pp

p

Trio tacet

Presto  $\text{D: } \frac{2}{4}$

7

20

p

5 5

f

20

## BASSO

## SONATA III.

All<sup>o</sup> non tanto

## Adagio

## Minuetto

Trio Tacet

