

6 Dichte Böcker aß Platte.
6 ditte aß Ruge.
1 ditte aß Pattoni.
1 ditte aß Freitrag.
1 ditte aß Graaf.
1 ditte aß Stögen aß Reugen.
1 ditte aß Graun.
1 ditte aß Karant.
1 ditte aß Hase.
1 ditte aß Matterno.
1 ditte aß Anonymo.
1 ditte aß Quarz.
1 ditte aß Anonymo.

W. P. Berg

(C, I, 44f)

testament of Harry Larsen
November 1958

Giddes sailing I, 14

TERKELSKOV. 22.09.1995

Faint, illegible text at the top of the page, possibly a header or title.

PATRICK HARRIS **KENT**

Faint, illegible text in the middle section of the page.

WILLIAM HARRIS

Faint, illegible text in the lower middle section of the page.

Faint, illegible text in the lower section of the page.

Faint, illegible text at the bottom of the page.

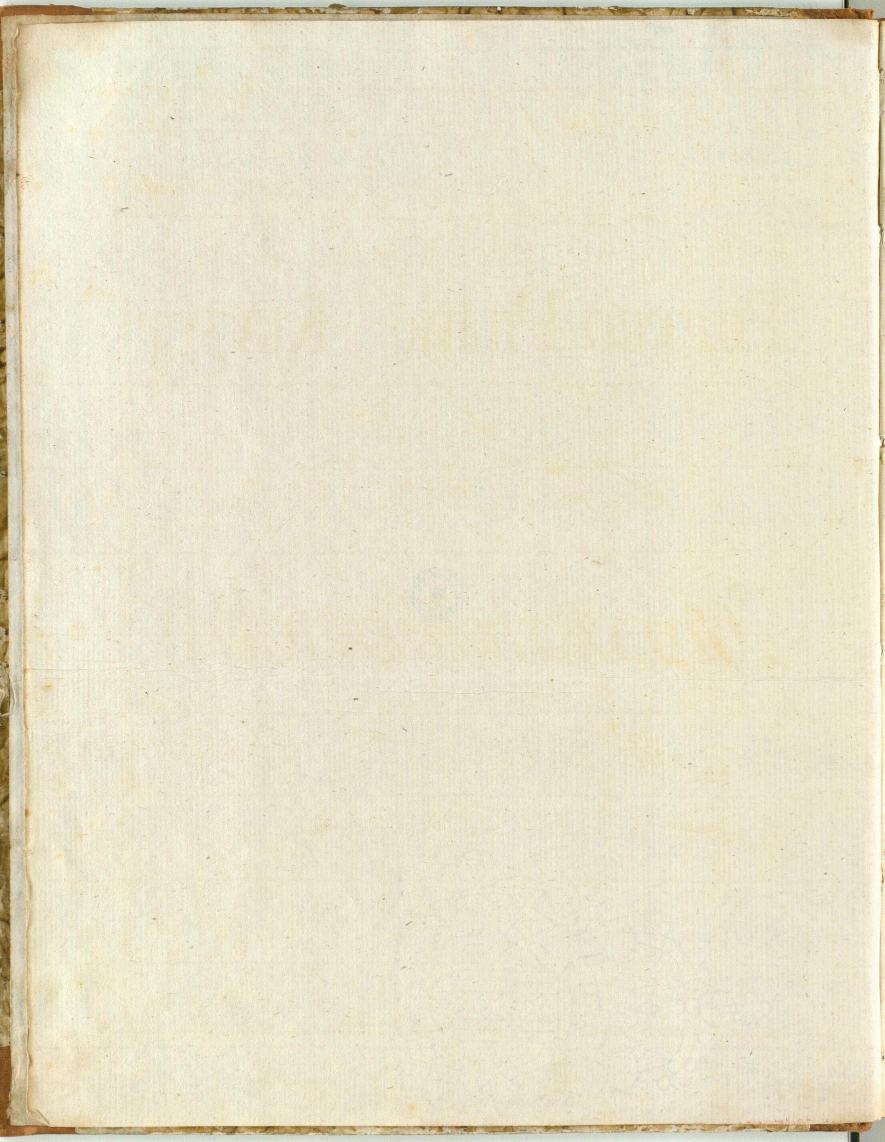

Sei Sonate

a Flauto Traversiere Solo con Violoncello o vero Cembalo
Dedicate
All' Illustrissimo e molto Reverendo Signore Il Signor.

PIETRO FILIPPO di KRVEET

Scolastico e Canonico della Collegiata di Santo
Quiriberto in Colonia.

Composte da
Giovanni Patti Virtuglo di Camera.
di Sua Altezza Serenissima

Monsignor FEDERICO CARLO

Principe del Sacro Romano Impero e Vescovo di Bamberg
e Wirzburgo Duca di Franconia, &c.

Opera Terza

Allessepe di Giovanni Vrico Hofner Virtuglo di Corte
in Norimberga

N.º VI.

9

Illustrissimo e molto Reverendo Signore,

Le rare virtù, che risplendono nella degnissima persona di V. S. Ill^{ma}, unite a tante altre qualità particolari, che fanno l'amicazione di tutti quelli, che hanno la capacità di poter stimarne il gran valore; mi faranno a non stentarmi in certe professioni altrui, per questo qualifica piccolo portomo, che si presenta a gl'occhi di V. S. Ill^{ma}, a chi solo resterà umilmente consacrato: supplicandola devotissimamente di riguardarlo come un sicurissimo pegno della grandissima stima, ch'io faccio de' suoi meriti, a' suoi costipicui, e della venerazione distinta che per sempre Le porterò. Questo sei sonate sono state composte per far particolare piacere à quei che si dilettano del Flauto Traversiere. V. S. Ill^{ma}, Cui cui fo gloria d'esser fin adesso nel tempo del suo soggiorno in Wirzburgo, l'indegno suo maestro sopra questo dolcissimo strumento, e tanto avanzata nella teorica e nella pratica di esso, chi cost' ha risposto non solamente ai dilettanti, ma ancora ai professori medesimi. Bisfurio dunque potrà giudicare meglio di questa mia debole fatica, che V. S. Ill^{ma}, sotto gli auspizii del cui io ho l'ardire di publicarla, lusingandomi, per certo, ch'ella farà fuori d'ogni censura d'un foilo, pur ch'ella abbia la V. S. approvazione. Onde si degni di volgere qualche benigno sguardo a queste mie rozze note, che soddisfatto appieno sarò nelle mie brame, le quali non hanno altra mira che quella di poter protestar mi per sempre con tutto l'ossequio.

di V. S. Ill^{ma} e molto. Revere^{da}

In Wirzburgo.
1

umilissimo e devotissimo servo
Giovanni Patti.

Sonata I. Flauto Traverso Solo

Adagio

Alti Allegro

Allegro

piano

Andantino
Cantabile

Allegretto
di Minuetto

Tempo di Minuet.

Solti Sonata II
Graves

8. Sonata II.

Grave

Allegro

Tutti Subito

- Staff 2 (Treble):** Similar to the first system, it contains intricate melodic lines with slurs and fingerings.
- Staff 3 (Treble):** Continues the melodic development with slurs and fingerings.
- Staff 4 (Treble):** Shows a melodic line with a double bar line and a repeat sign.

Volte Largas.

Largo

Allegro molle

Sonata III

Allegro
ma non
molto

Larghetto

Finuet.

Finuet.

Friso Allernat.

Da capo
al finuet

Volli Sonata IV. Grave e Cantabile

Sonata III.

Grave e Cantabile

piano *forte*

piano *forte*

Volti Allegro.

Larghetto

Volti Allegro Moderato

Allegro moderato

*6ti Sonata
Pastorale*

Sonata V.

Pastorale

The score includes the following elements:

Don tanto Allegro

Alti Allegro assai

*Alla breve**Allegro assai*

Sotti Sonata II.
Siciliana.

Sonata VII

Siciliana

adagio.
piano
forte

Cadenza ad libitum.

Tutti Allegro.

24.

Allegro.

Alti. Moderato
 Adagio ma
 Cantabile

Non tanto Adagio
ma Cantabile

Solti Arietta con Variazioni non tanto Allegro.

Trinella con Variazioni

Non tanto allegro

Variag: I.

Vari II.

76 76

Vari. III.

6 6 6 6 6 6

6 6 6 6 6 6

Variat IV

6 5 6 7 7

6 6 6 6 6 6

Fine