

*Le Grandjean*

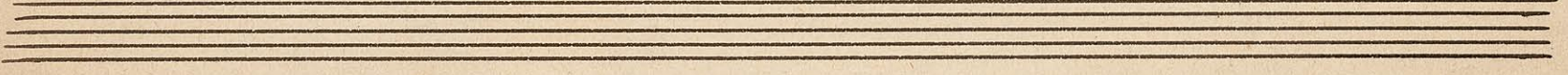
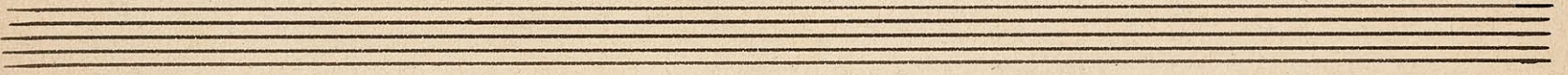
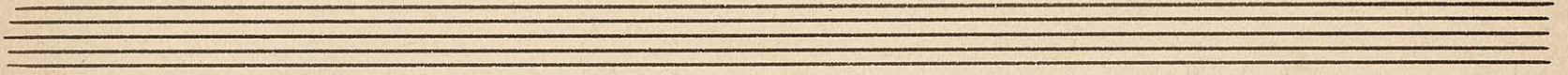
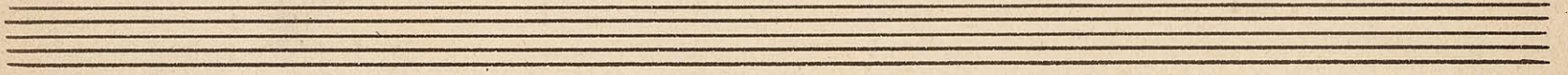
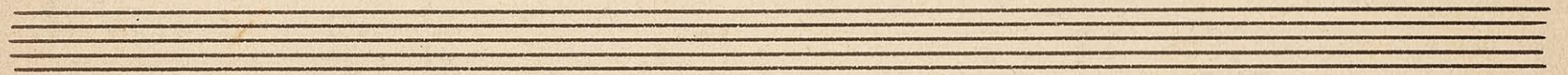
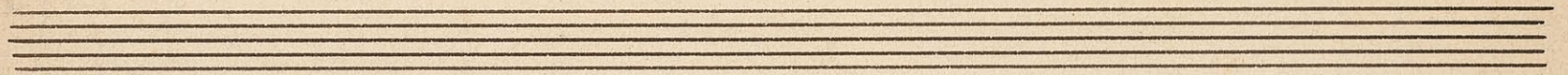
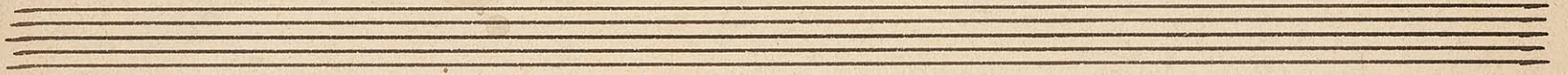
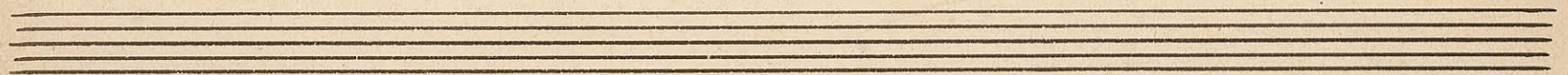
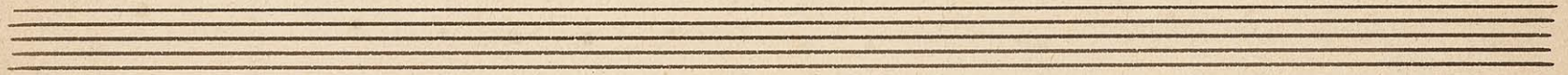
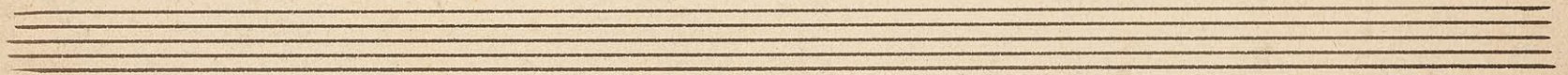
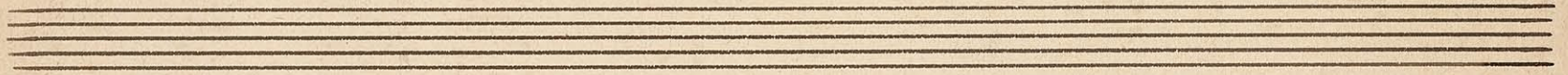
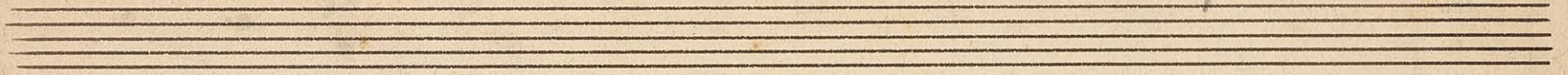

Romance of Opera "Olfide"

Opel Grand' eau op 42  
a tempo

Andantino

E-ni-Deu

du en bon — aus dag vi sed a lene i min Barne —

— du — e. du op-le-de med Blomsterloj, og

fæstet, hjærtig som i Spøj en Fly-a-zineth, en

lu

