JULEHILSEN

til

STORE OG SMAAE

fra

danske Componister.

JULEHILSEN

til

Store og Smaae

fra

DANSKE COMPONISTER

med Bidrag af

Gade, Gebauer, Hartmann,
Lumbye, Lövenskjold, Ravnkilde,
Ree, Rangsted, Rung, Willmers.

KJÖBENHAVN

Forlagt af C. C. Lose & Delbanco.

Ent. Lorentzen & C°lith Inst.

Du veed det gamle Eventyr om
"Det syngende Træe", kjendt af Mange;
Hvert Blad havde Toner og deiligt kom
De frem i Accorder og Sange.
— Her har Du Træet, men i det Smaa,
Melodier fra Bladene gaae!

H. C. Andersen.

Nattergalen.

N. W. Gade.

Allegretto

1ste Sopran.

dolce.

V. 1. Fra
V. 2. Du
V. 3. Jeg
V. 4. Luk

2den Sopran.

dolce

V. 1. Fra

Pianoforte.

p p

1. fjer-ne Syd med For - - aars-vind jeg kommer, jeg bringer
2. fromme Sjel! er Sor - - ger-ne for tunge, kom da ved
3. er ei smuk, men vel det kun-de væ-re, for di-ne
4. ei for Sang, o Men - - ne-ske, dit Ø-re, da mangen

p

1. fjer-ne Syd med For - - aars-vind jeg kommer, jeg bringer

p

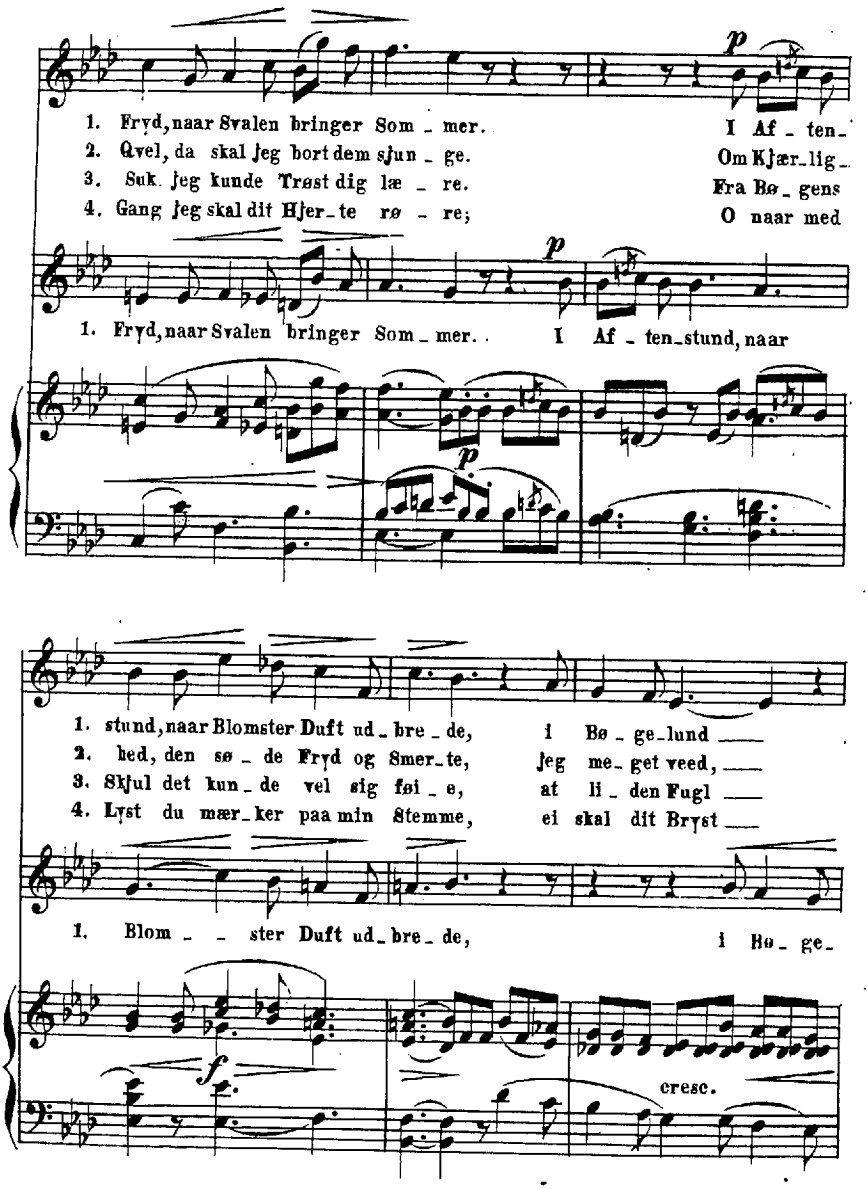
1. Fryd, naar Svalen bringer Som - mer. I Af - ten-
2. Qvel, da skal jeg bort dem sjun - ge. Om Kjær-lig-
3. Suk jeg kunde Trøst dig læ - re. Fra Bø - gens
4. Gang jeg skal dit Hjer-te rø - re; O naar med
1. Fryd, naar Svalen bringer Som - mer. I Af - ten-stund, naar
1. stund, naar Blomster Duft ud - bre - de, i Bø - ge-lund
2. hed, den sø - de Fryd og Smer-te, jeg me- get veed,
3. Skjul det kun - de vel sig føi - e, at li - den Fugl
4. Lyst du mær-ker paa min Stemme, ei skal dit Bryst
1. Blom - - ster Duft ud-bre-de, i Bø - ge-
cresc.

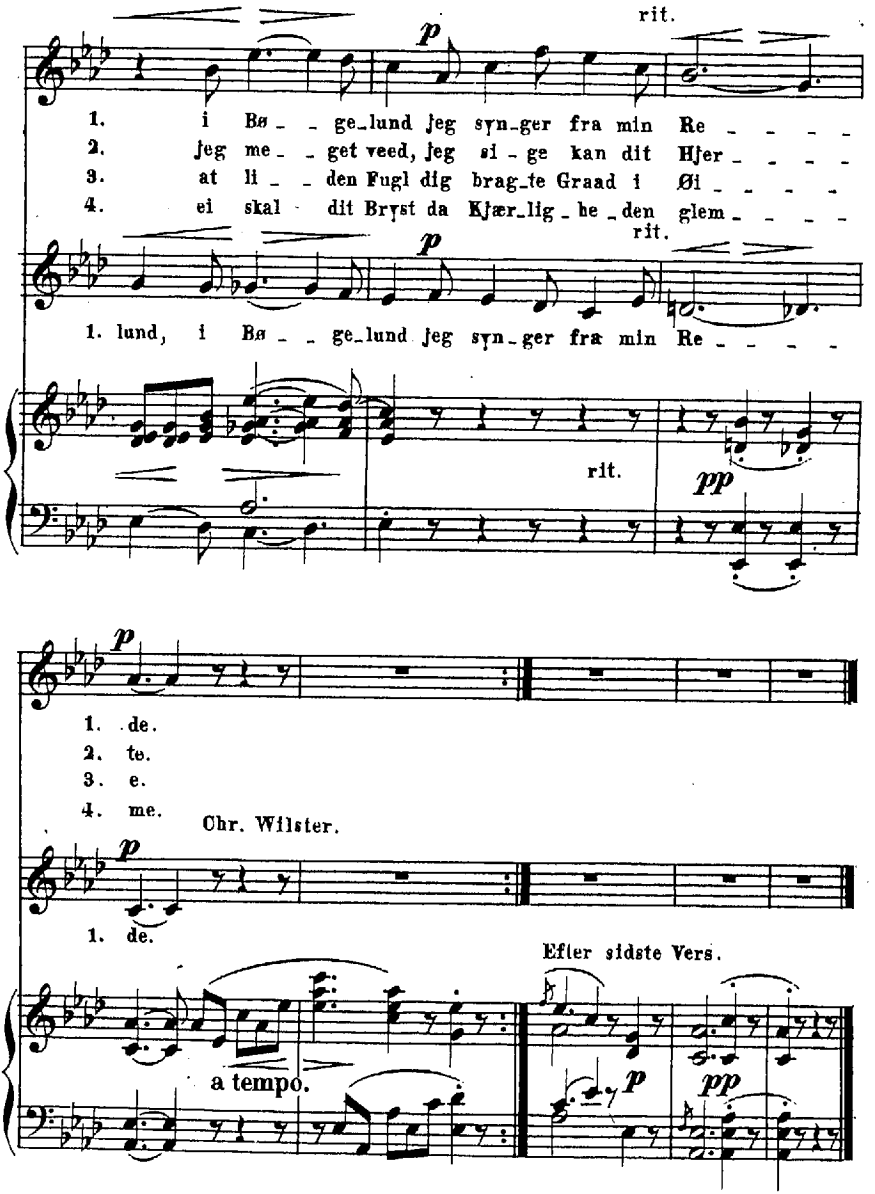
rit.
p
1. i Bø _ _ ge_lund jeg syn_ger fra min Re _ _ _ _
2. Jeg me _ _ get veed, jeg si _ ge kan dit Hjer _ _ _ _
3. at li _ _ den Fugl dig brag_te Graad i Øi _ _ _ _
4. ei skal dit Bryst da Kjær_lig _ he _ den glem _ _ _ _
rit.
p
1. lund, i Bø _ _ ge_lund jeg syn_ger fra min Re _ _ _ _
rit.
pp
p
1. de.
2. te.
3. e.
4. me.
Chr. Wilster.
p
1. de.
Efter sidste Vers.
a tempo.
p
pp

Juleaften.

Larghetto. J. C. Gebauer.

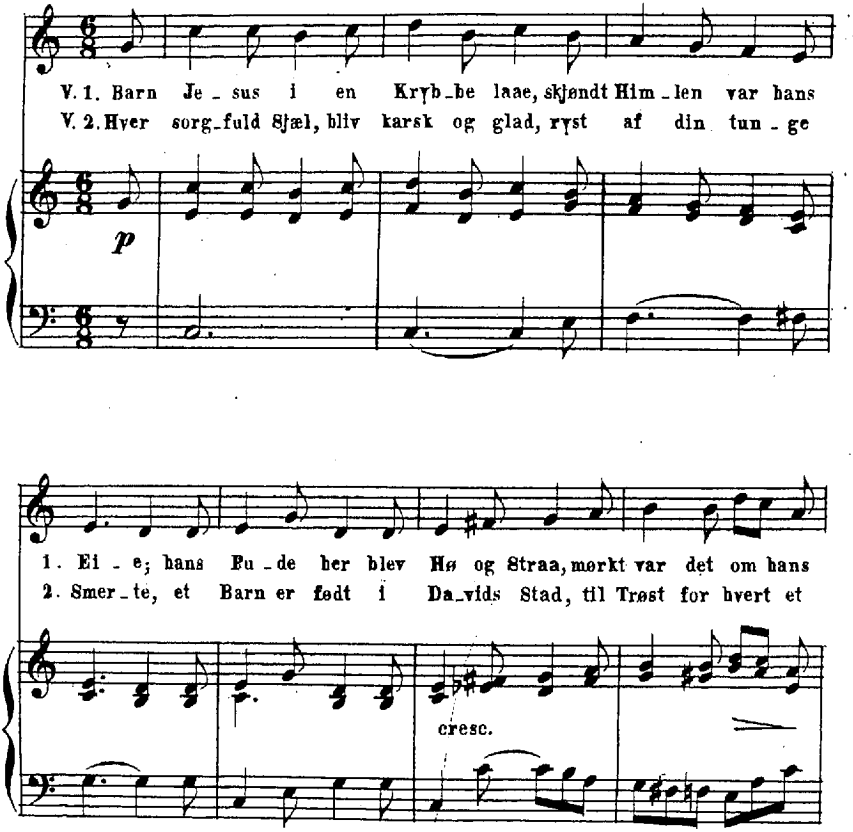

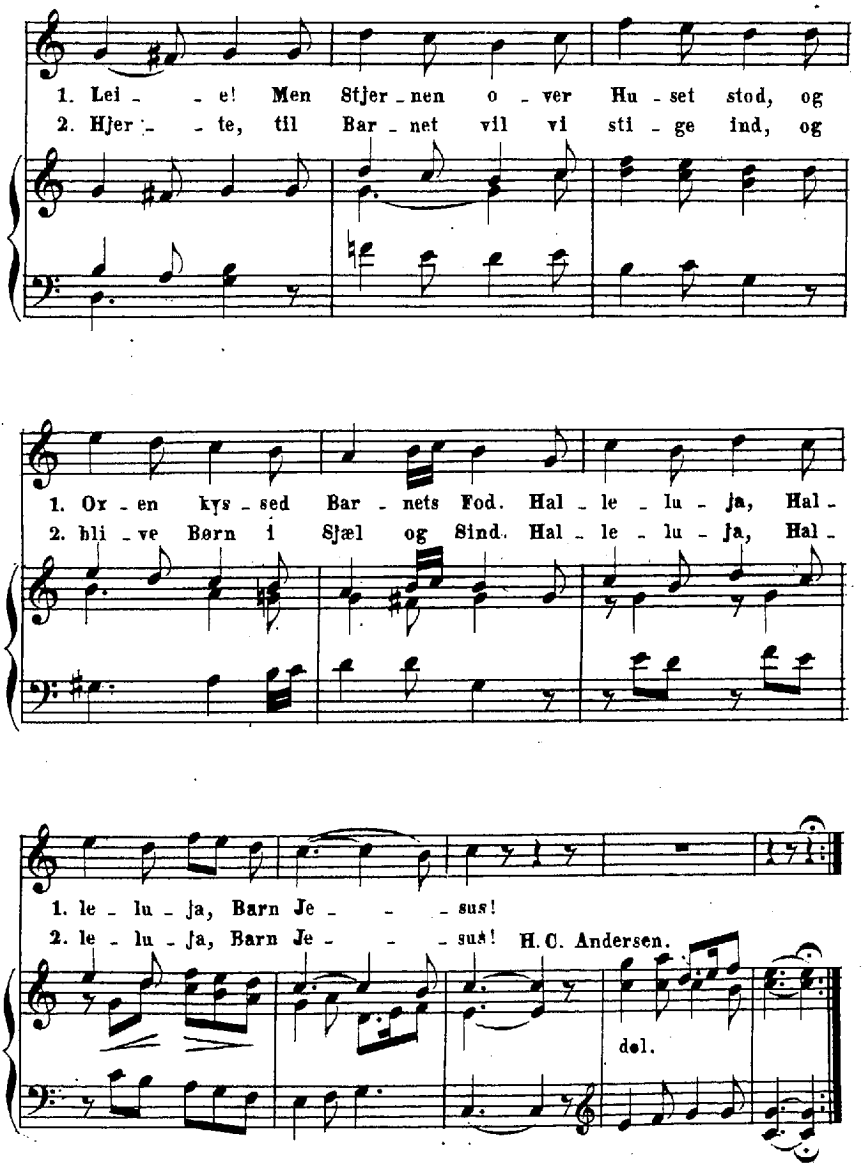
1. Lei - - e! Men Stjer - nen o - ver Hu - set stod, og
2. Hjer - - te, til Bar - net vil vi sti - ge ind, og
1. Or - en kys - sed Bar - nets Fod. Hal - le - lu - ja, Hal -
2. bli - ve Børn i Sjæl og Sind. Hal - le - lu - ja, Hal -
1. le - lu - ja, Barn Je - - - sus!
2. le - lu - ja, Barn Je - - - sus!
H. C. Andersen.
del.

Svensk Hjemvee Sommeren 1848.

Allegretto, poco agitato. J. P. E. Hartmann.

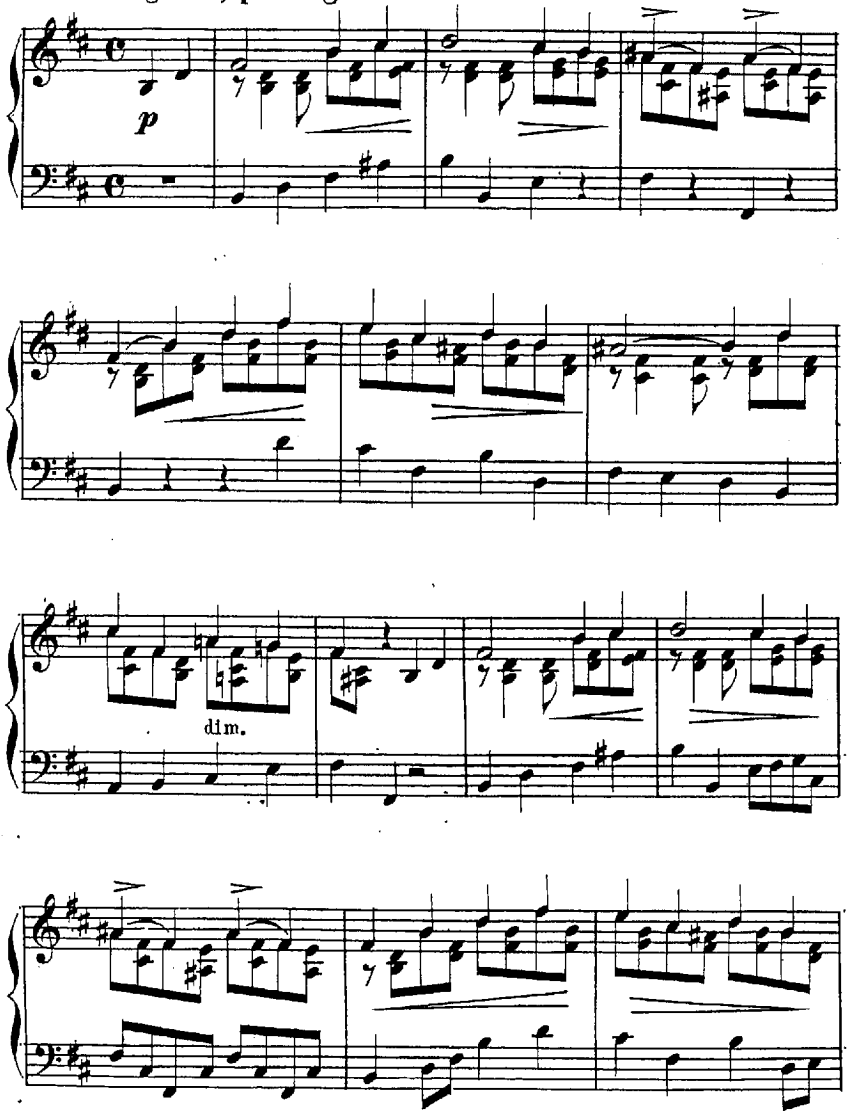

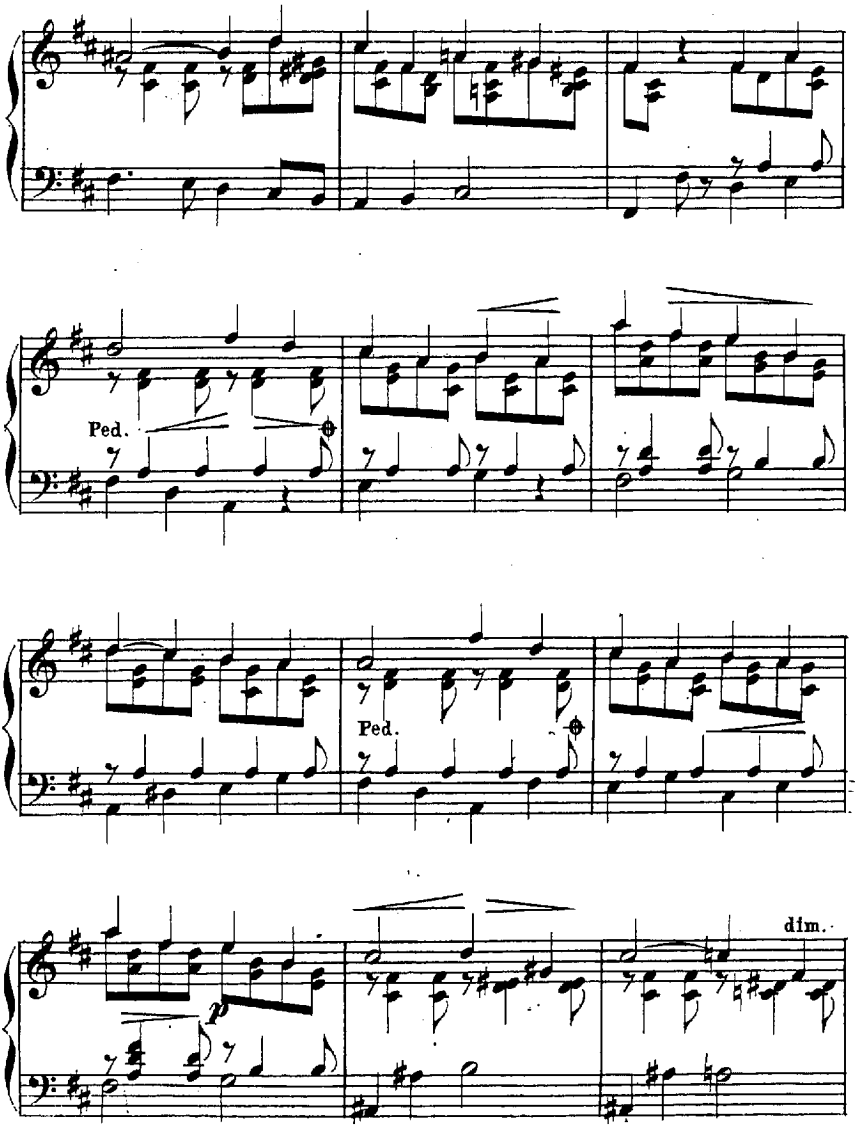
Ped.
Ped.
dim.

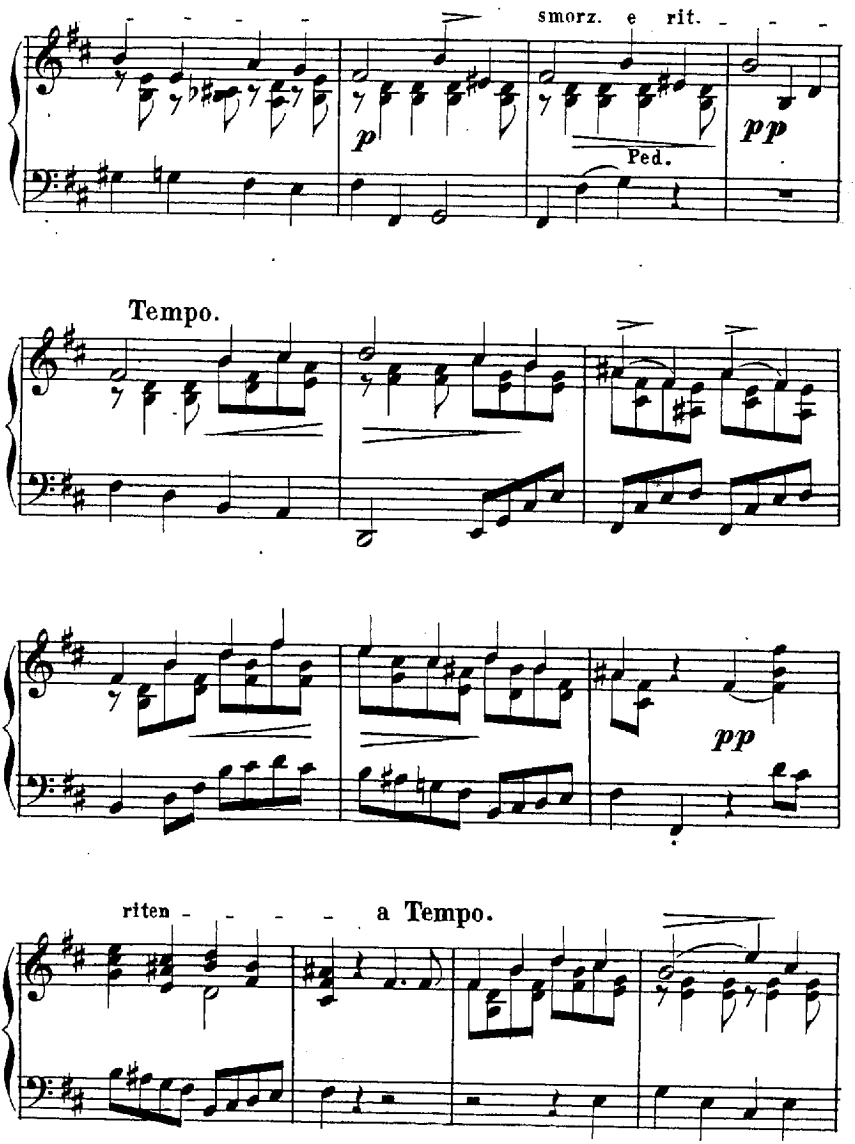
smorz. e rit.
p
Ped.
pp
Tempo.
pp
riten
a Tempo.

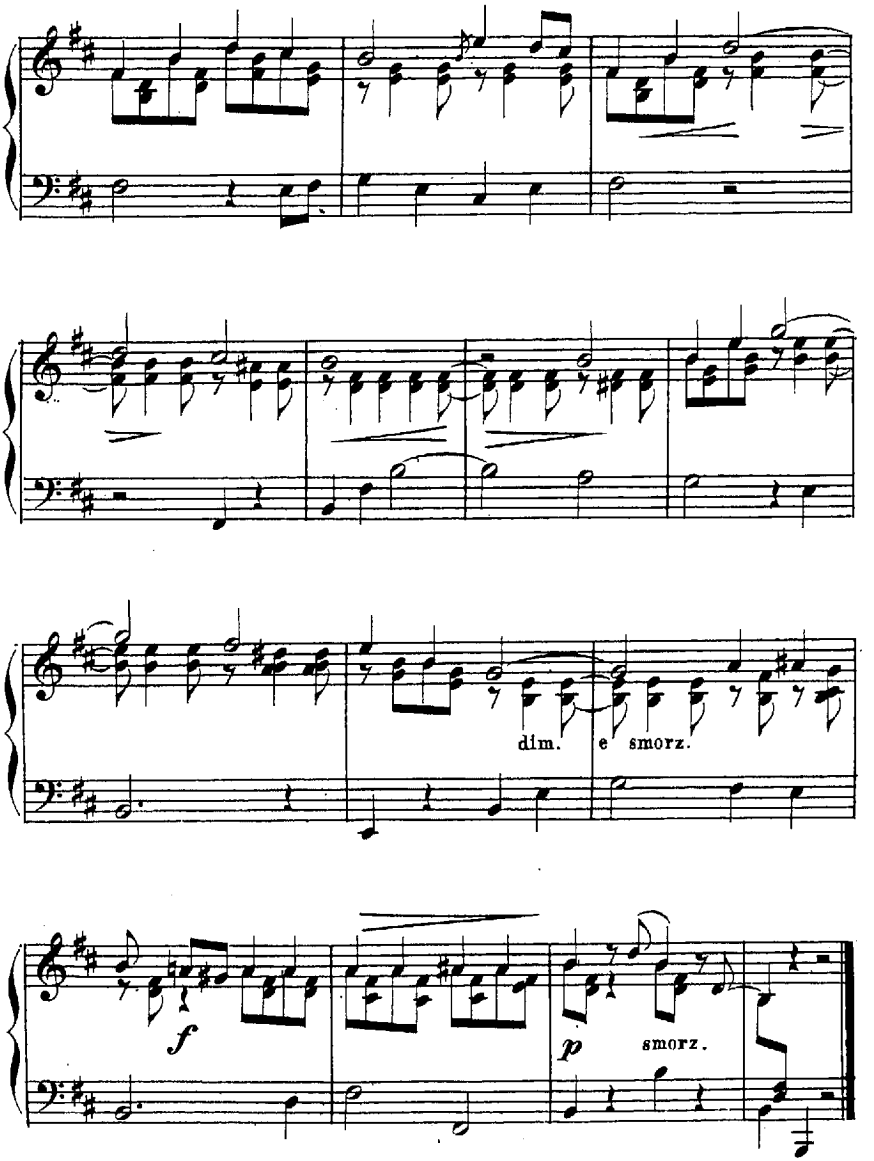
dim.
e smorz.
f
p
smorz.

Matus Polka.

H. C. Lumbye.

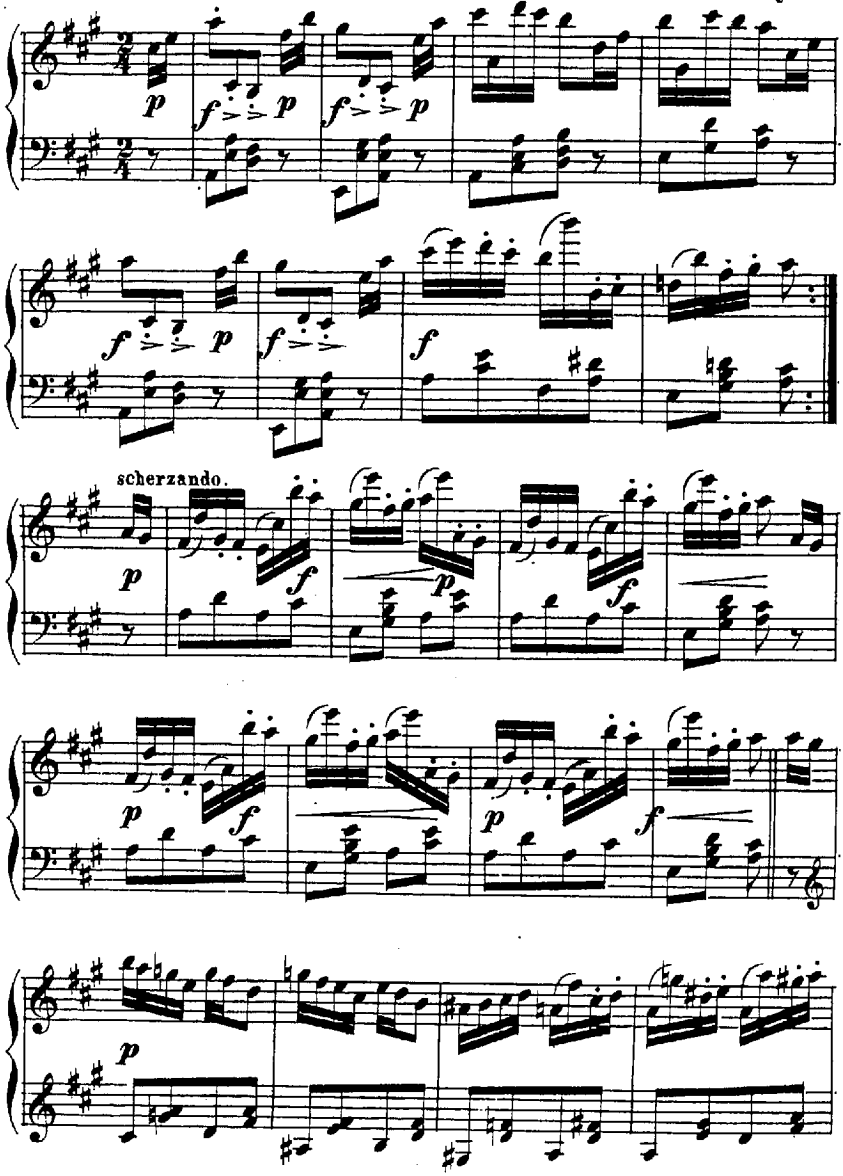

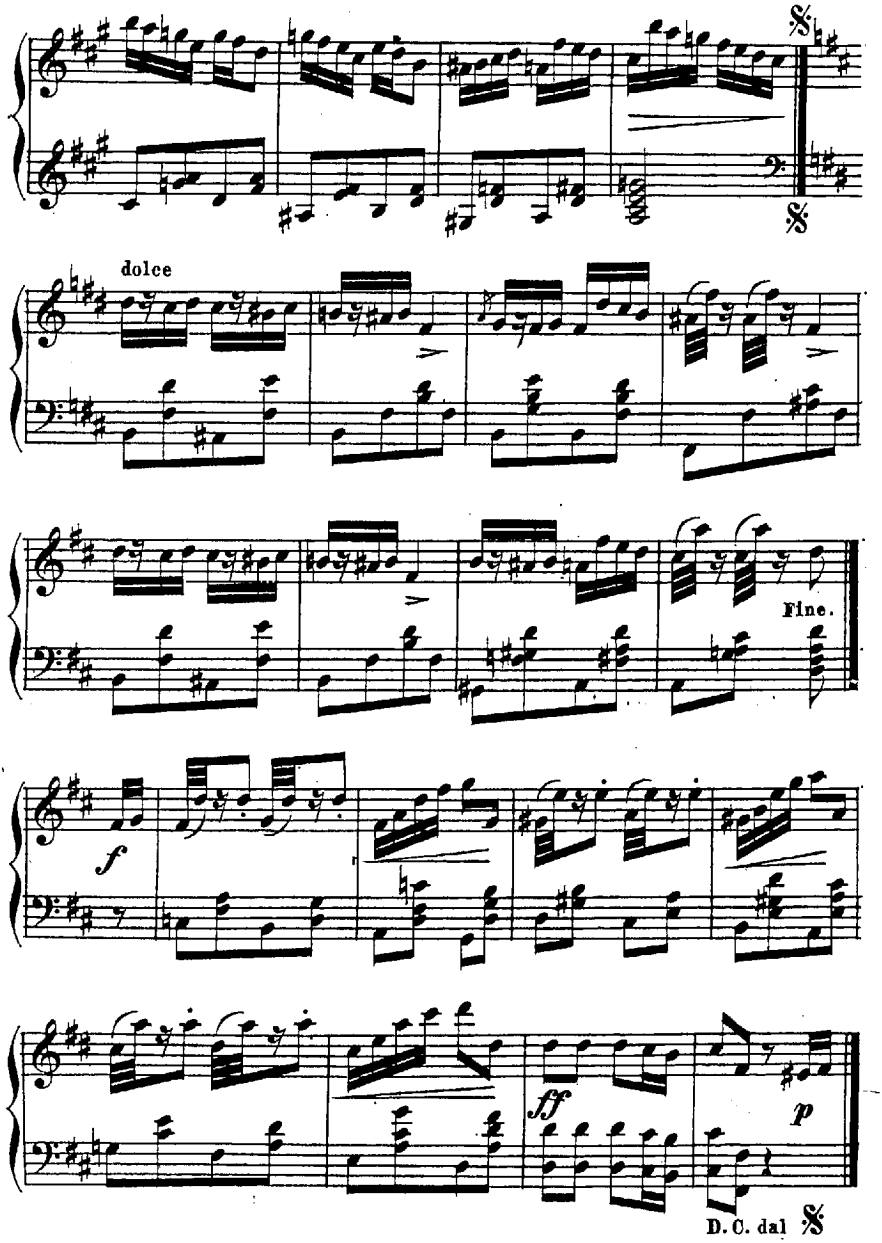
dolce
Fine.
f
ff
p
D. C. dal

Nocturne

af "den ny Penelope."

Andantino ben espressivo. H. S. Løvenskjold.

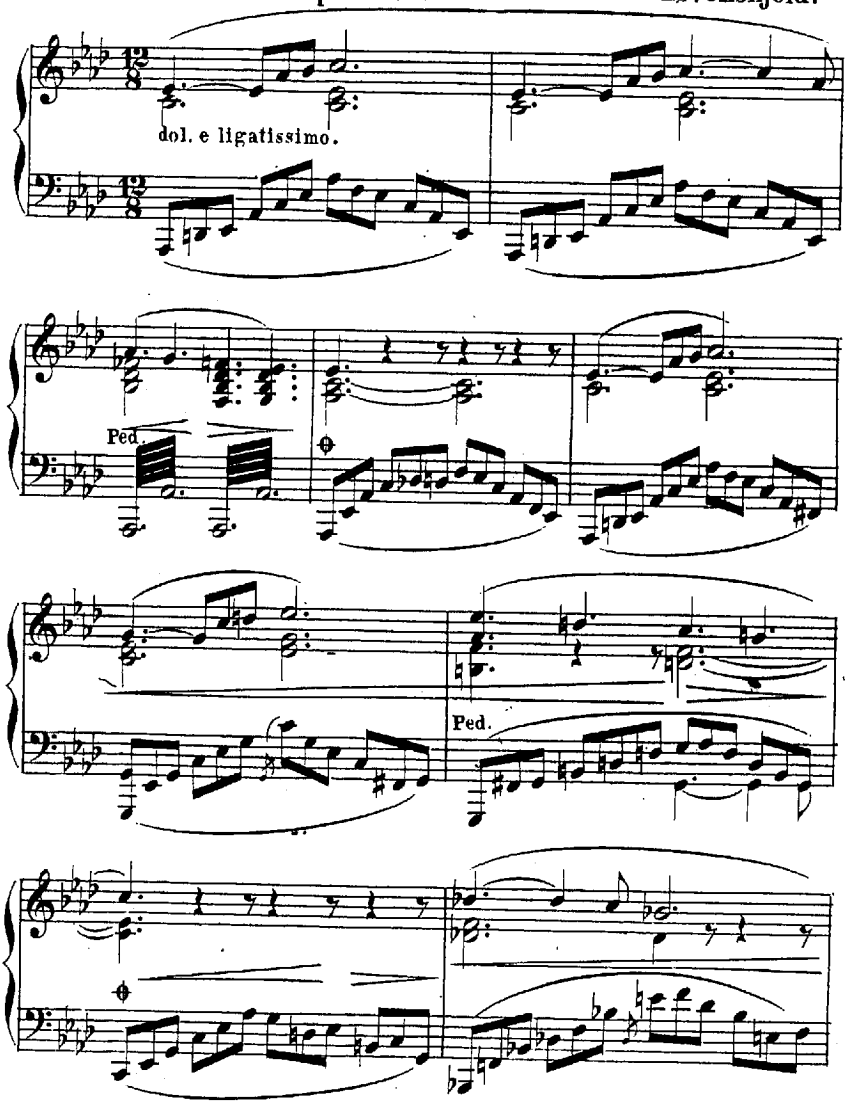

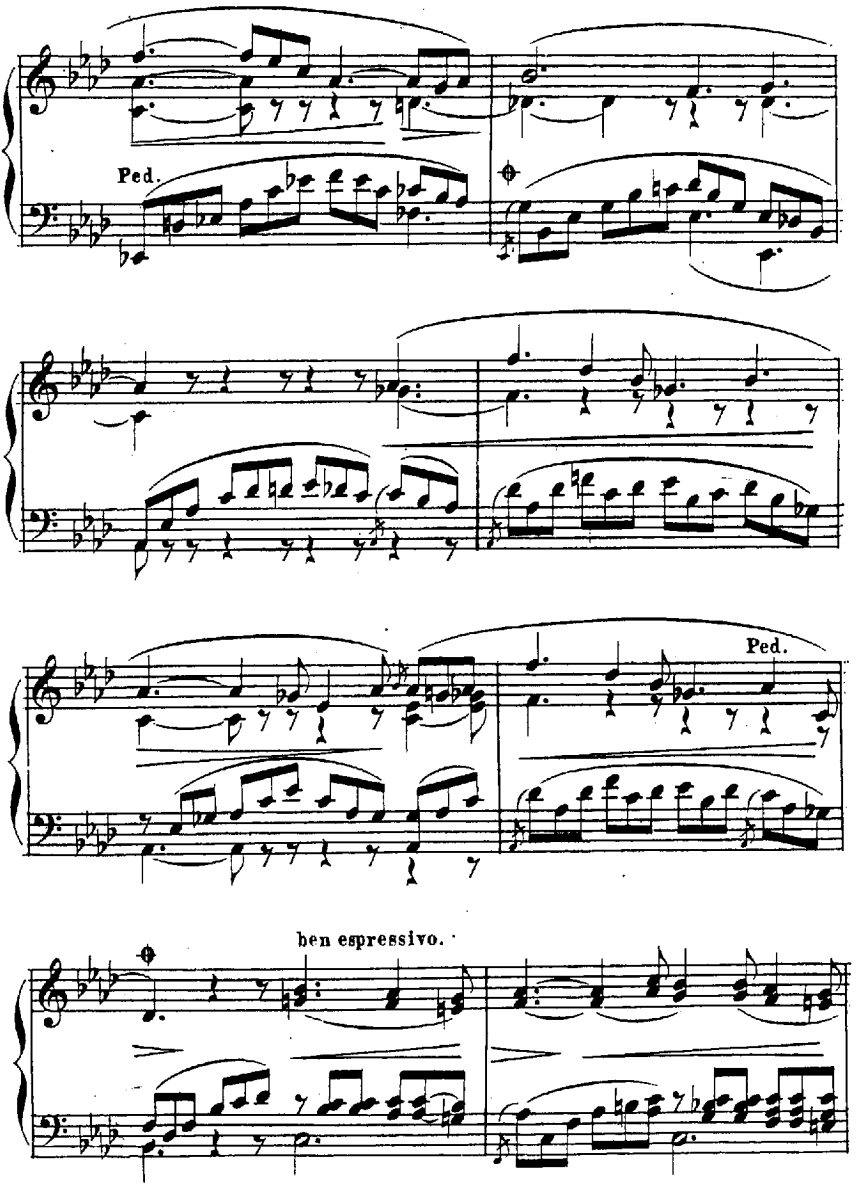
Ped.
Ped.
ben espressivo.

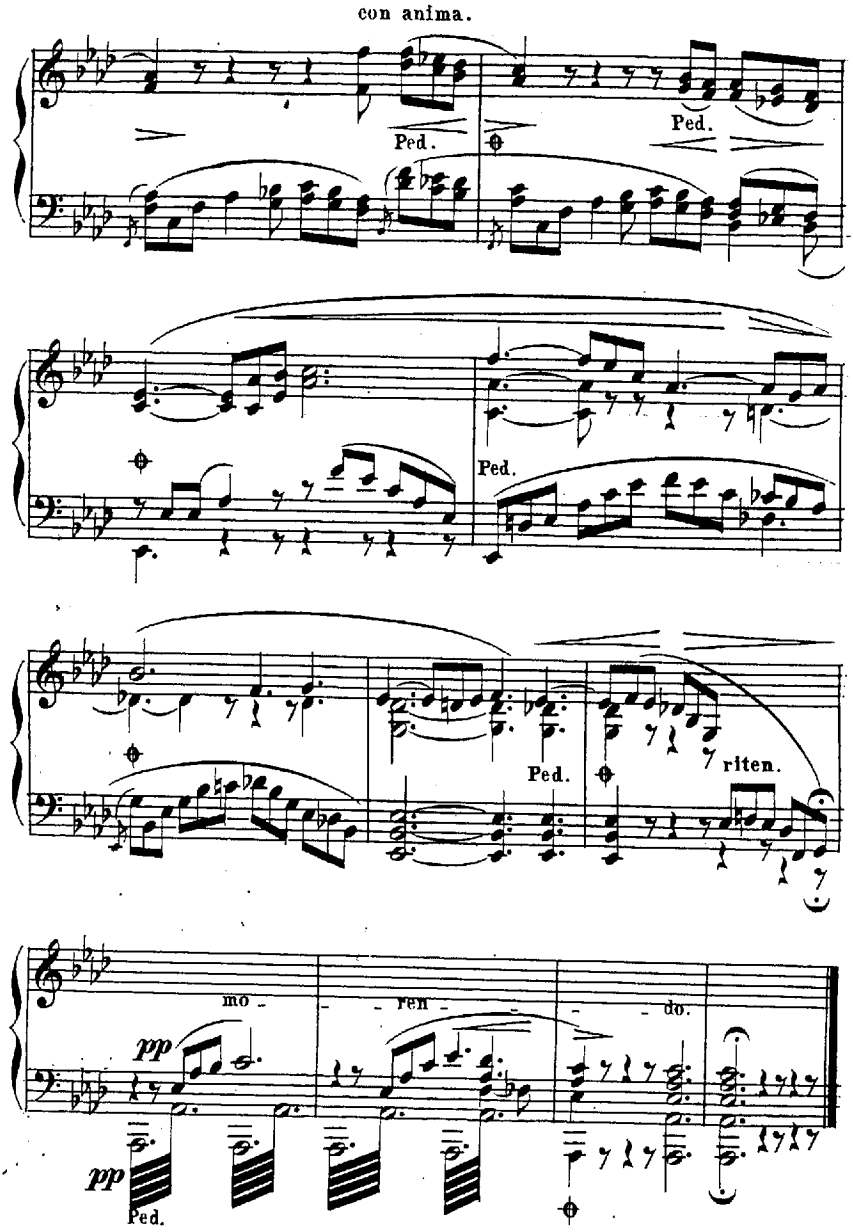
con anima.
Ped.
Ped.
Ped.
Ped.
riten.
mo - ren - do.
pp
pp
Ped.

Romance.

Allegro commodo. H. Rung.

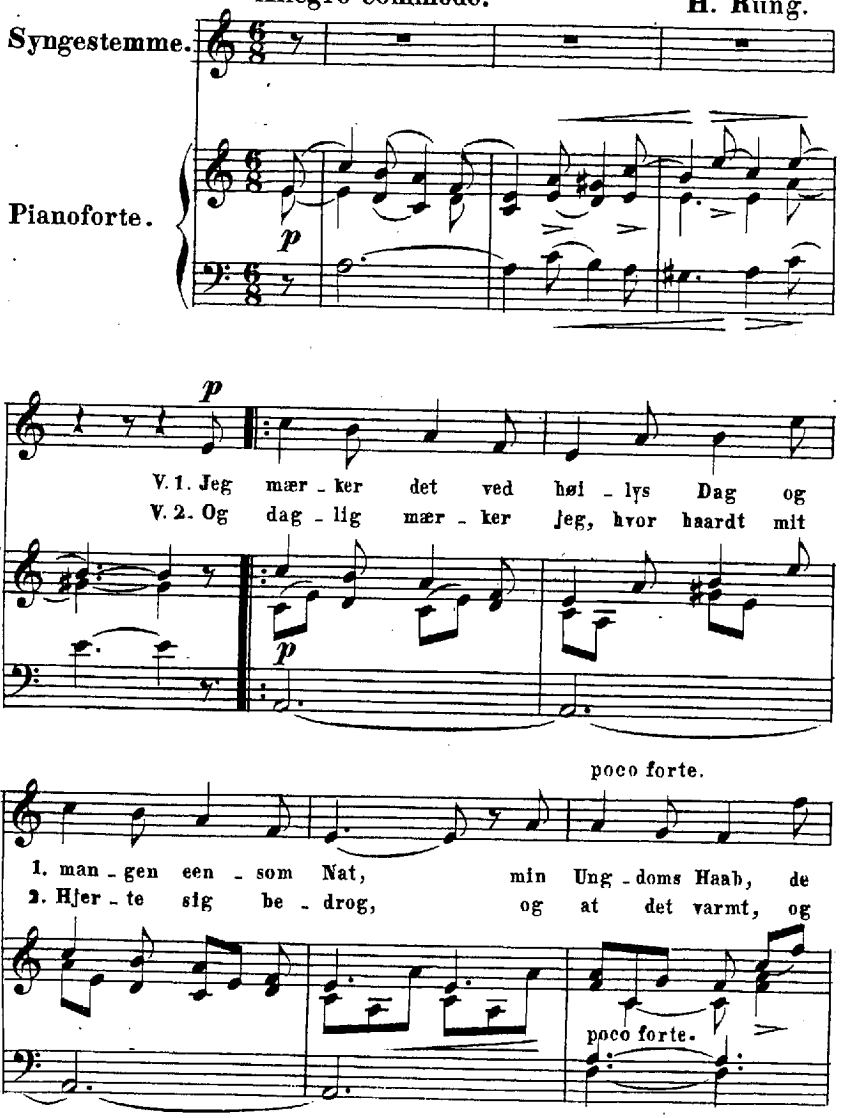

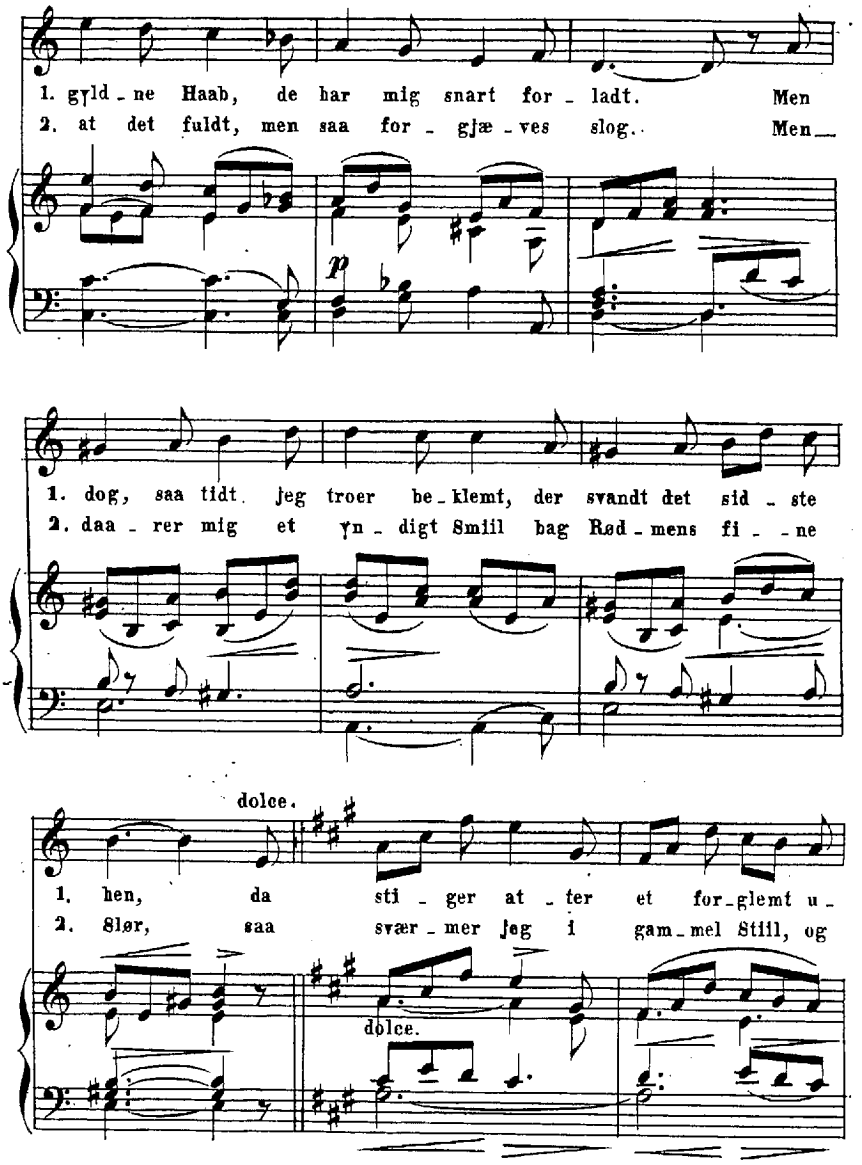
1. gyld - ne Haab, de har mig snart for - ladt. Men
2. at det fuldt, men saa for - gjæ - ves slog. Men
p
1. dog, saa tidt jeg troer be - klemt, der svandt det sid - ste
2. daa - rer mig et yn - digt Smiil bag Rød - mens fi - - ne
dolce.
1. hen, da sti - ger at - ter et for - glemt u -
2. Sløv, saa svær - mer jeg i gam - mel Stiil, og
dolce.

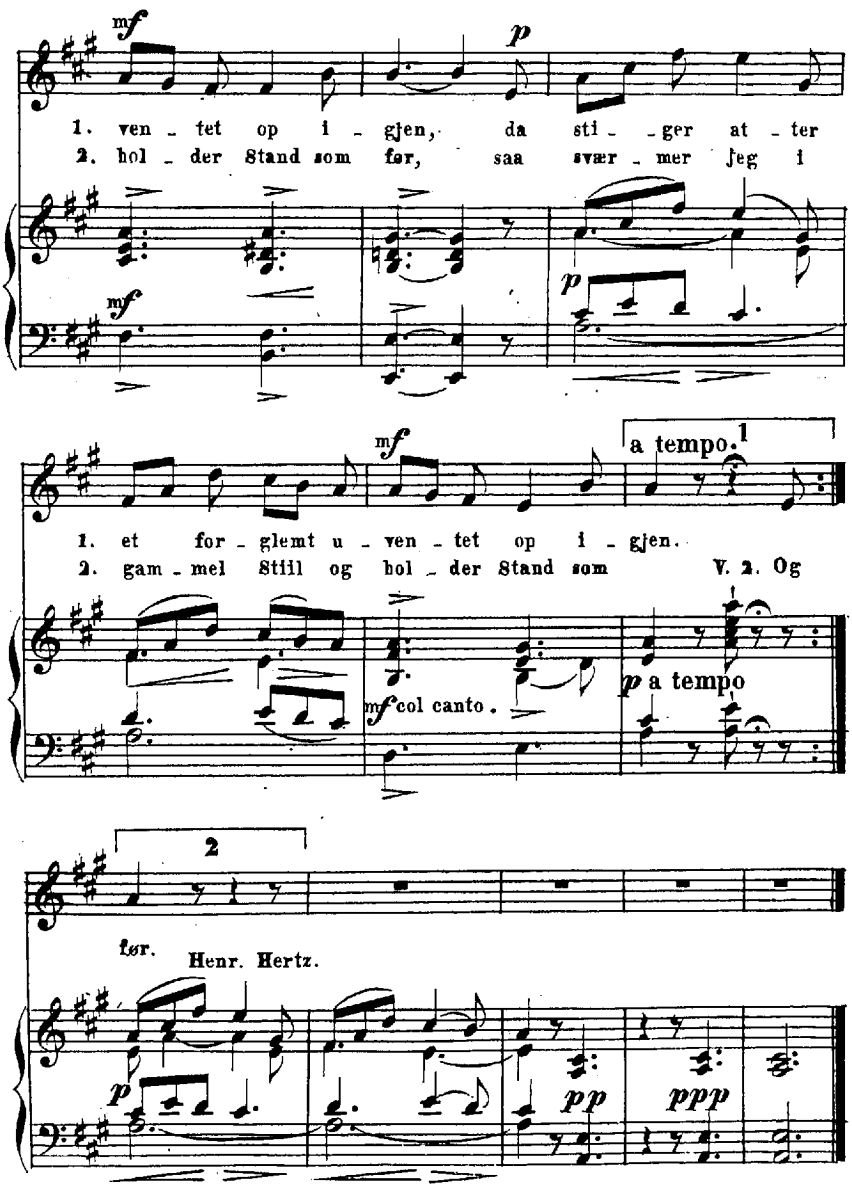
mf
p
1. ven - tet op i - gjen, da sti - - ger at - ter
2. hol - der Stand som før, saa svær - mer jeg i
mf
p
mf
a tempo. 1
1. et for - glemt u - ven - tet op i - gjen.
2. gam - mel Stiil og hol - der Stand som
V. 2. Og
mf col canto.
p a tempo
2
før.
Henr. Hertz.
p
pp
ppp

Bondedands.

N. Ravnkilde.

Allegro.

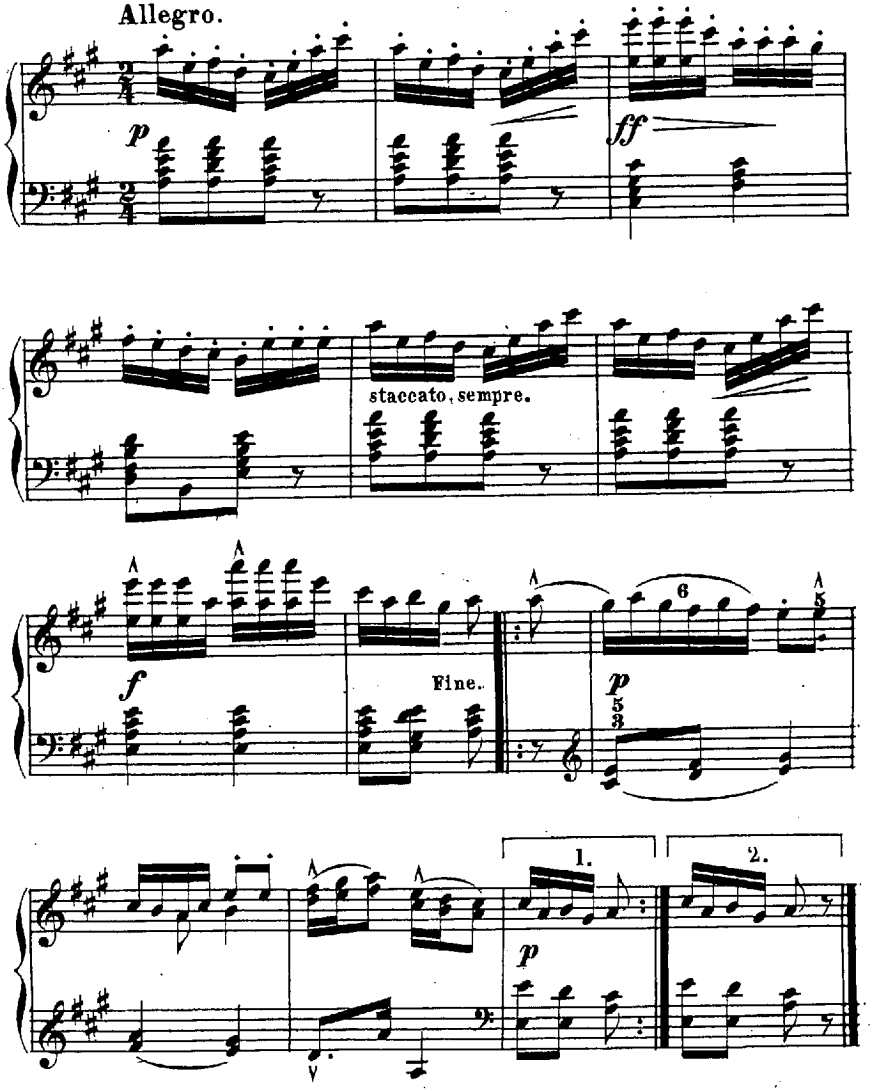

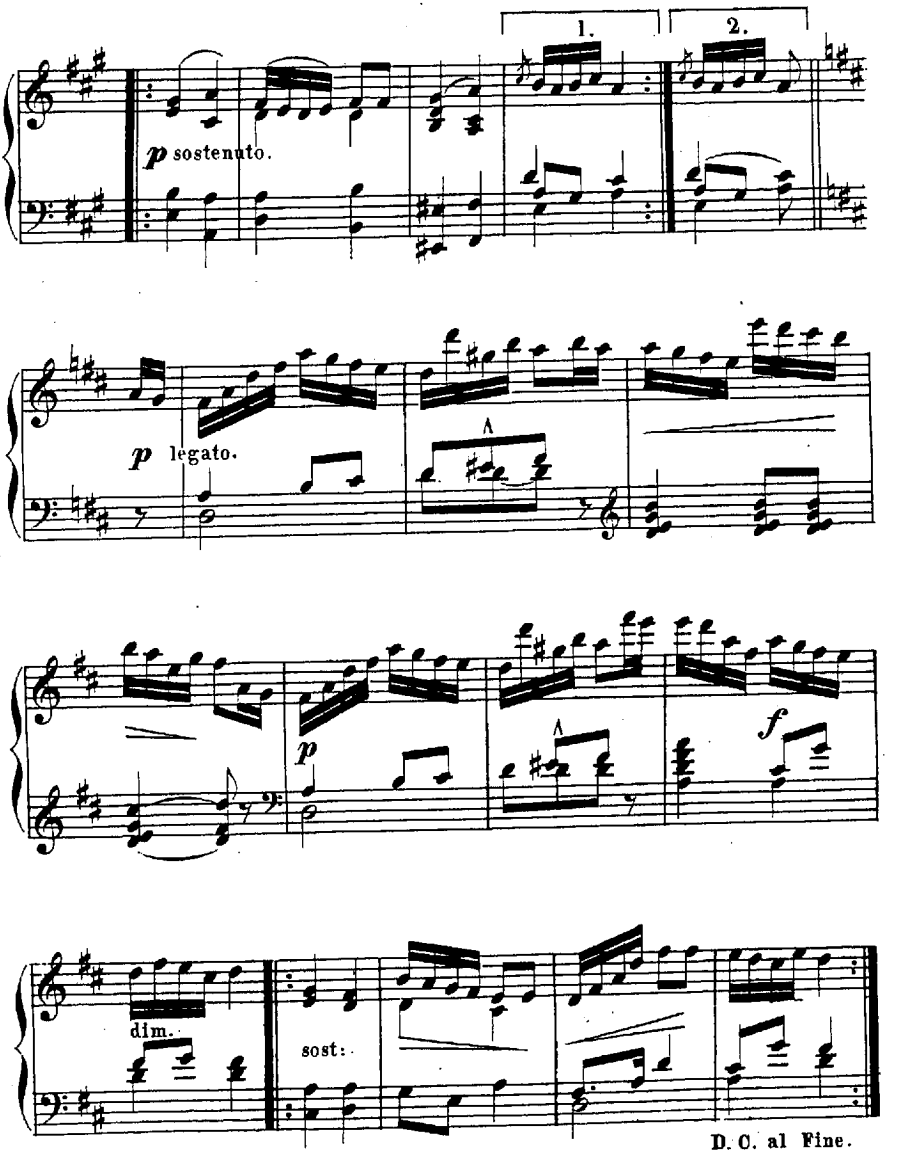
1.
2.
p sostenuto.
p legato.
p
f
dim.
sost:
D. C. al Fine.

Bagatelle

en forme d'une Mazurka.

A. Rée.

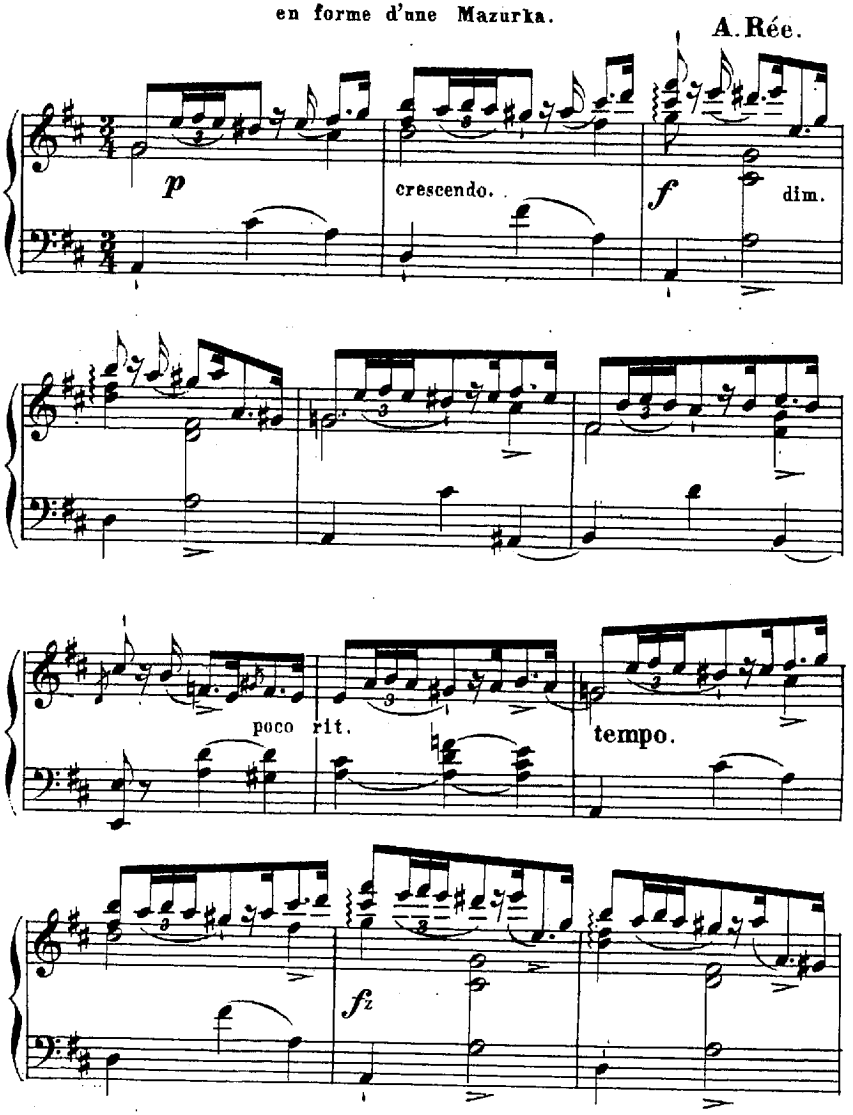

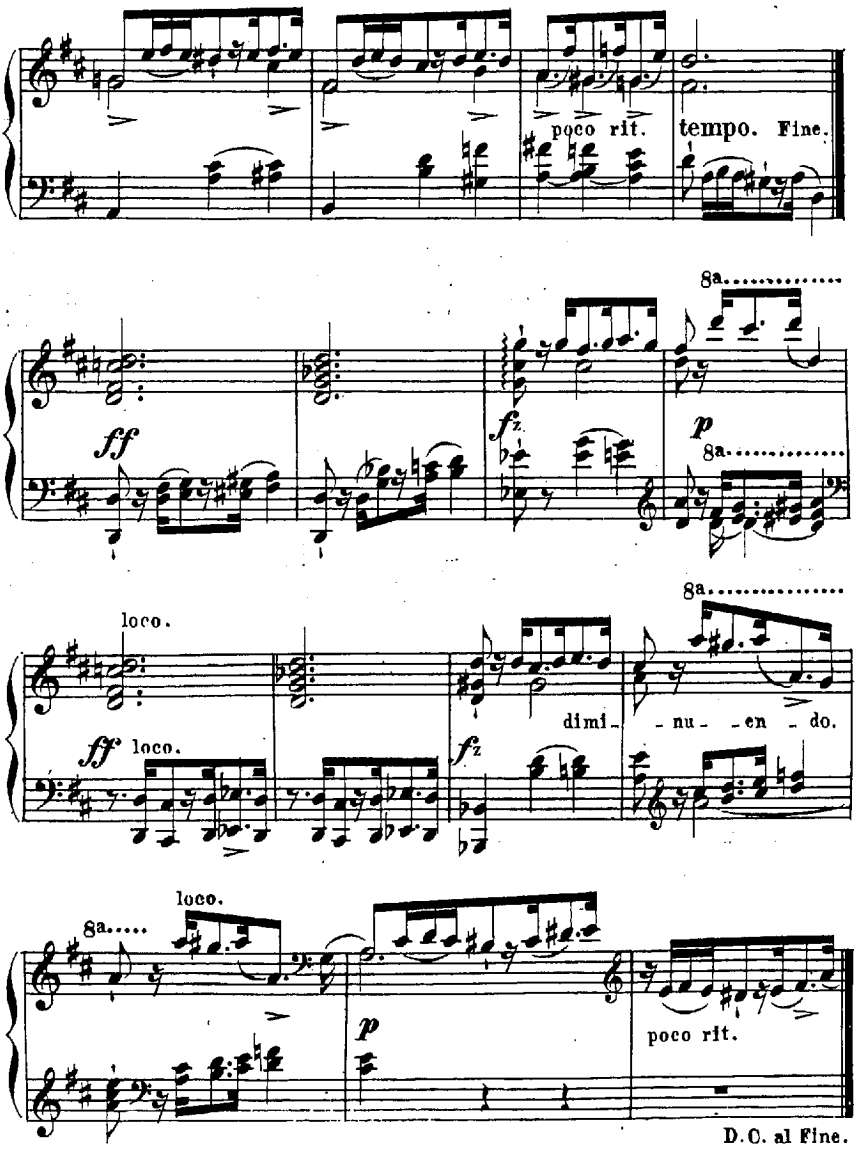
poco rit.
tempo. Fine.
8a
ff
fz
p
loco.
dimi - nu - en - do.
D.C. al Fine.

Pensée fugitive.

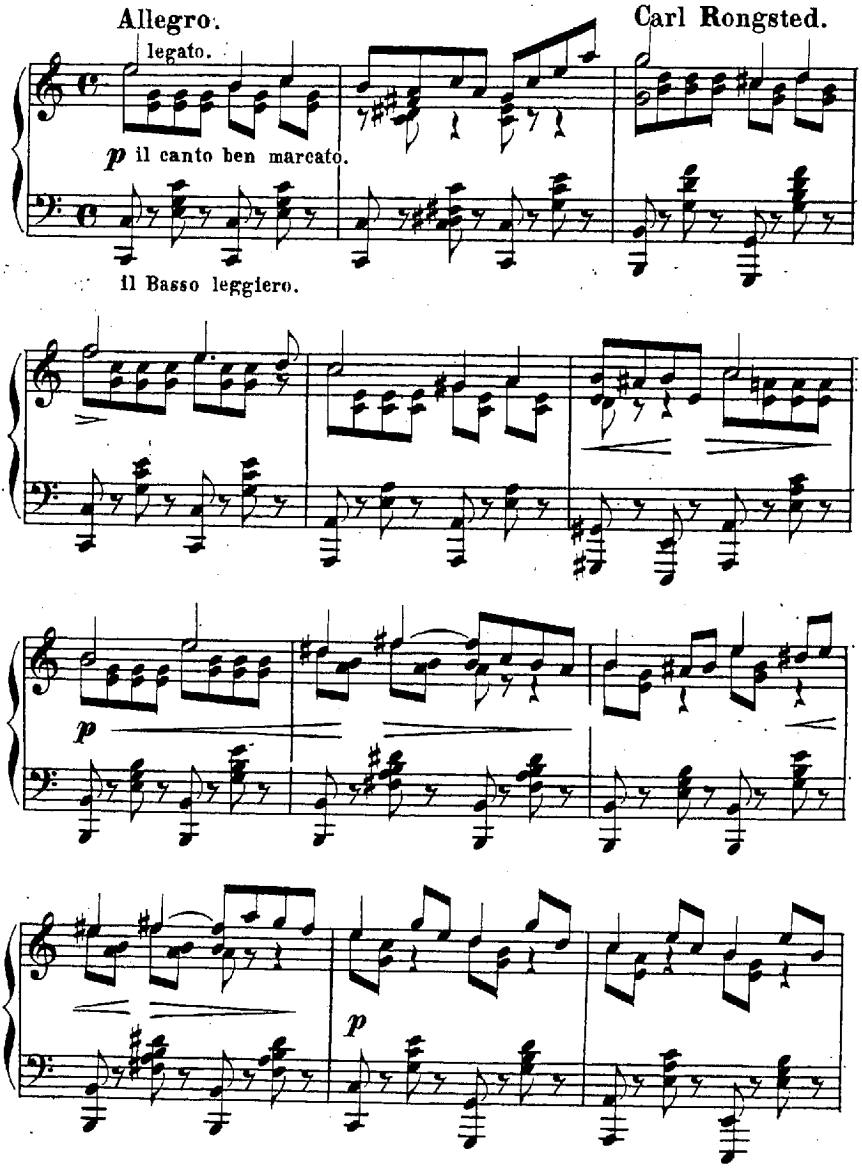

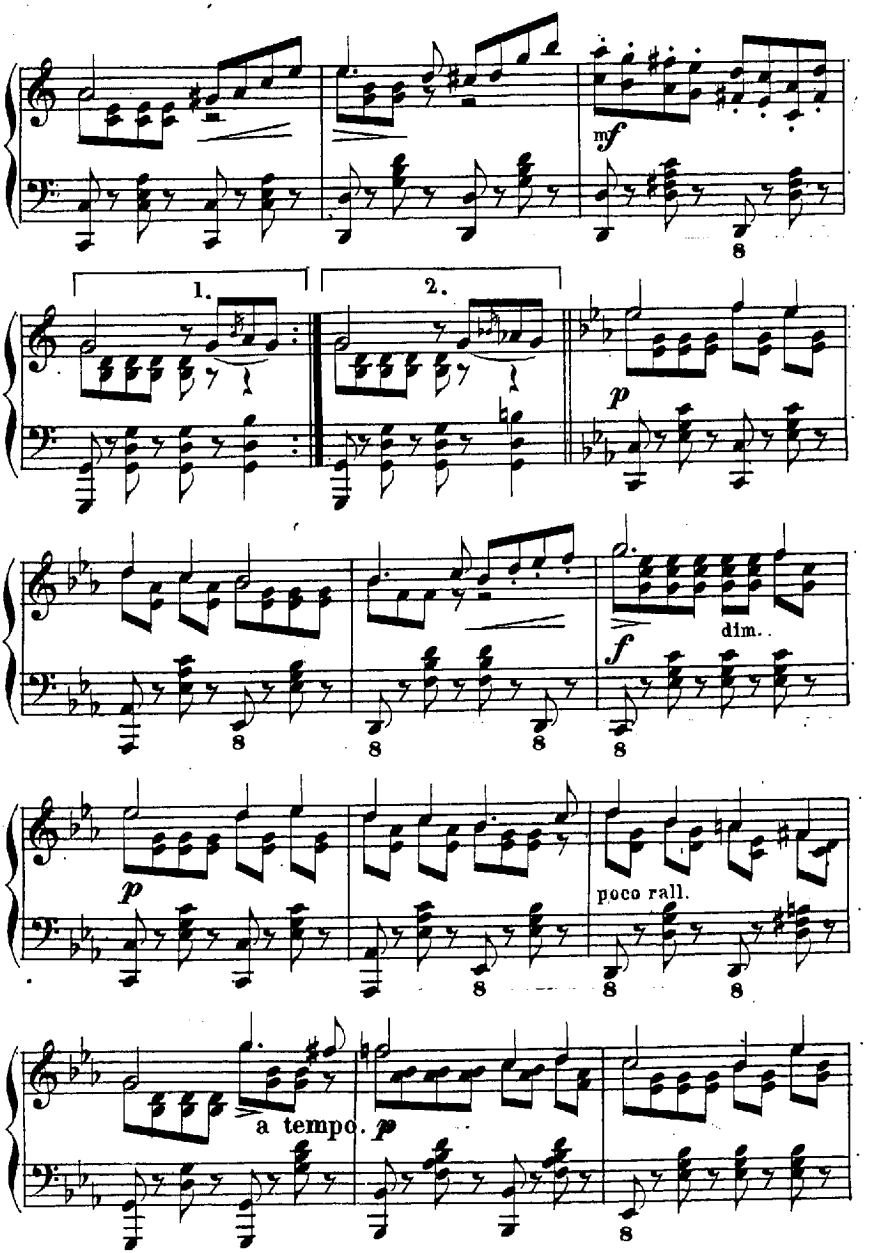
mf
1.
2.
p
f
dim.
p
poco rall.
a tempo.
p

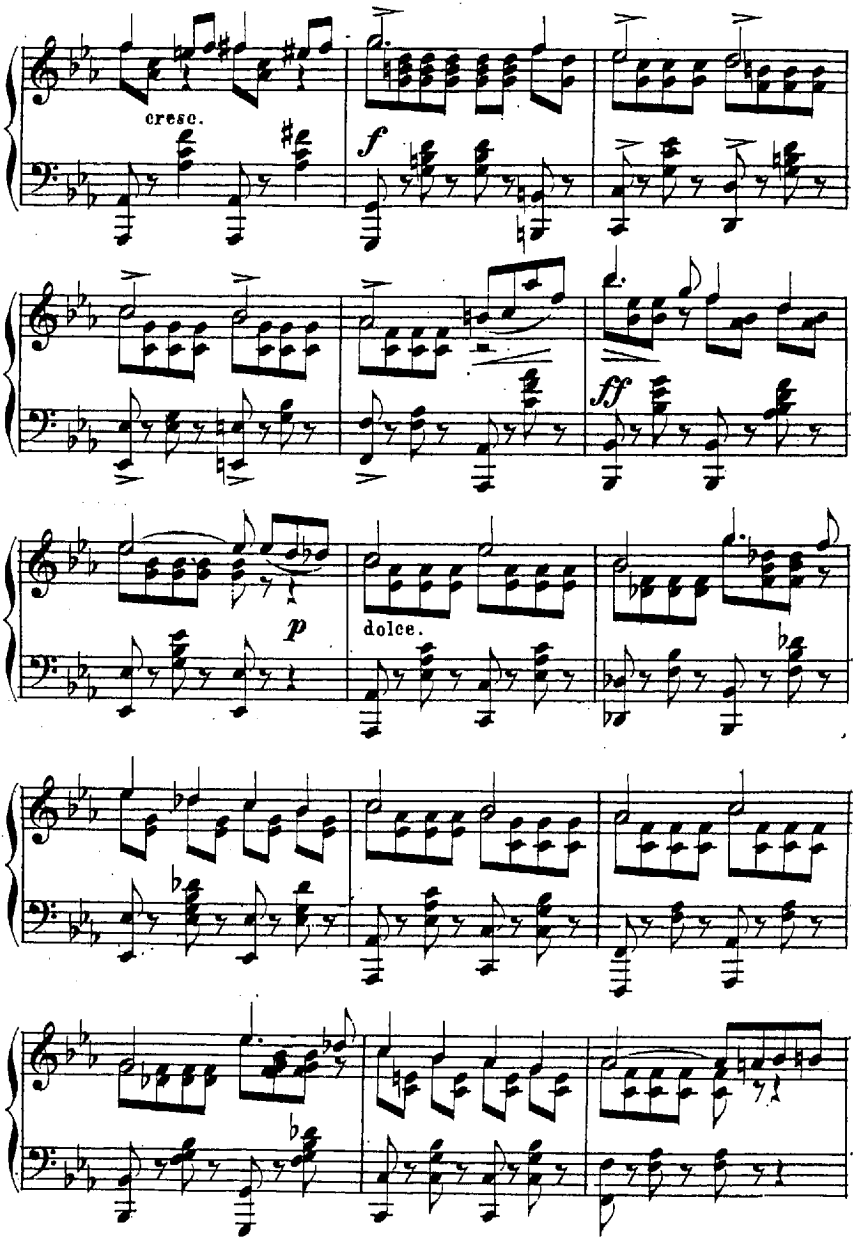
cresc.
f
ff
p
dolce.

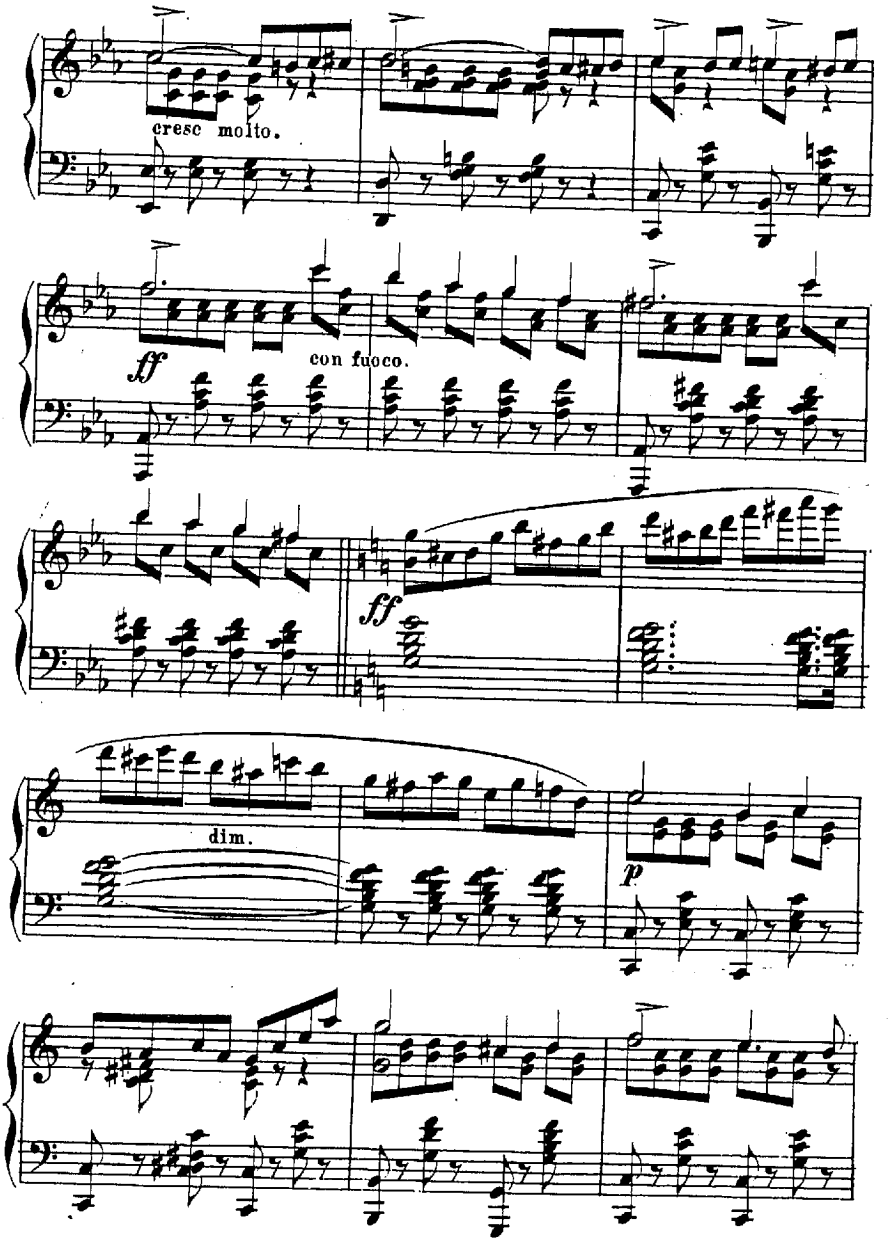
cresc molto.
ff
con fuoco.
ff
dim.
p

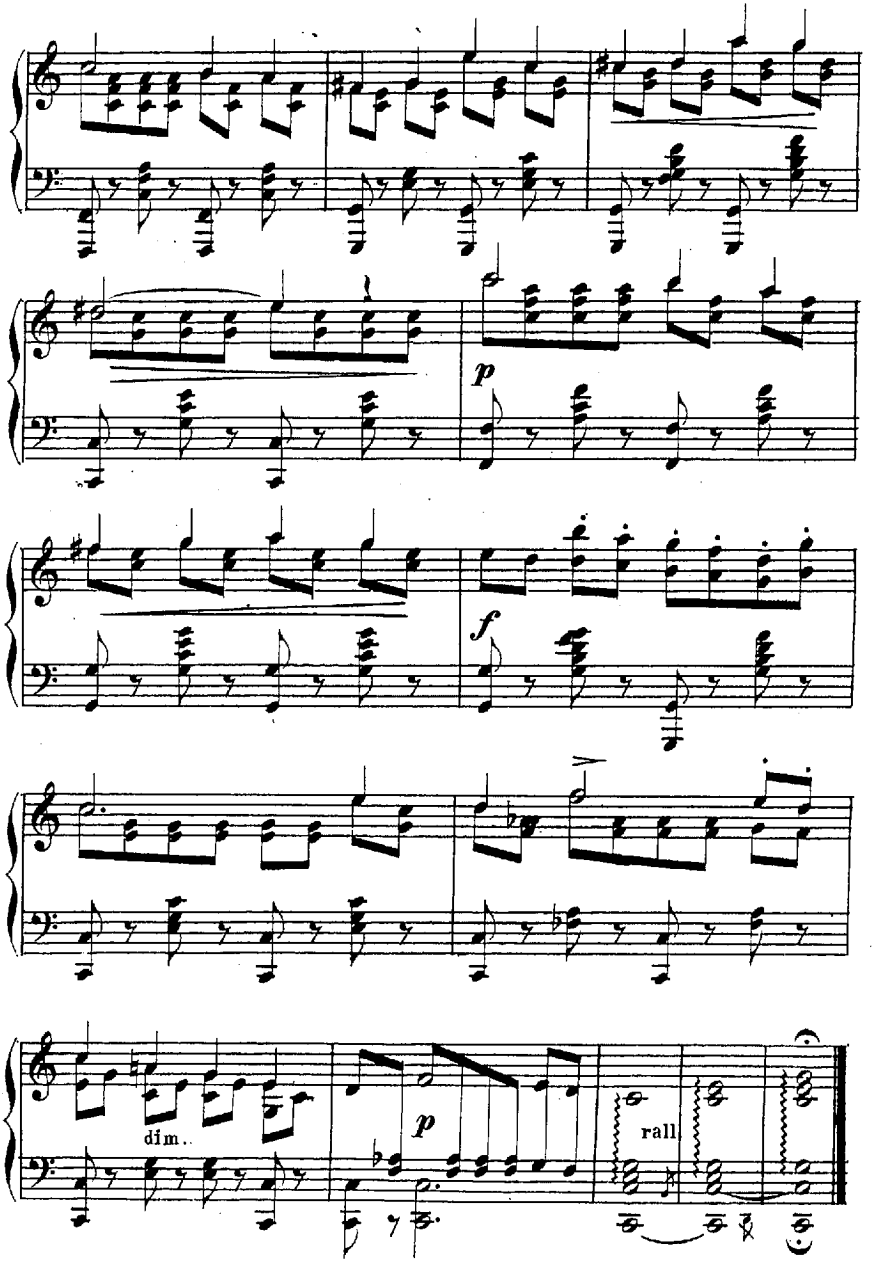
p
f
dim..
p
rall.

Sérénade.

Allegretto.
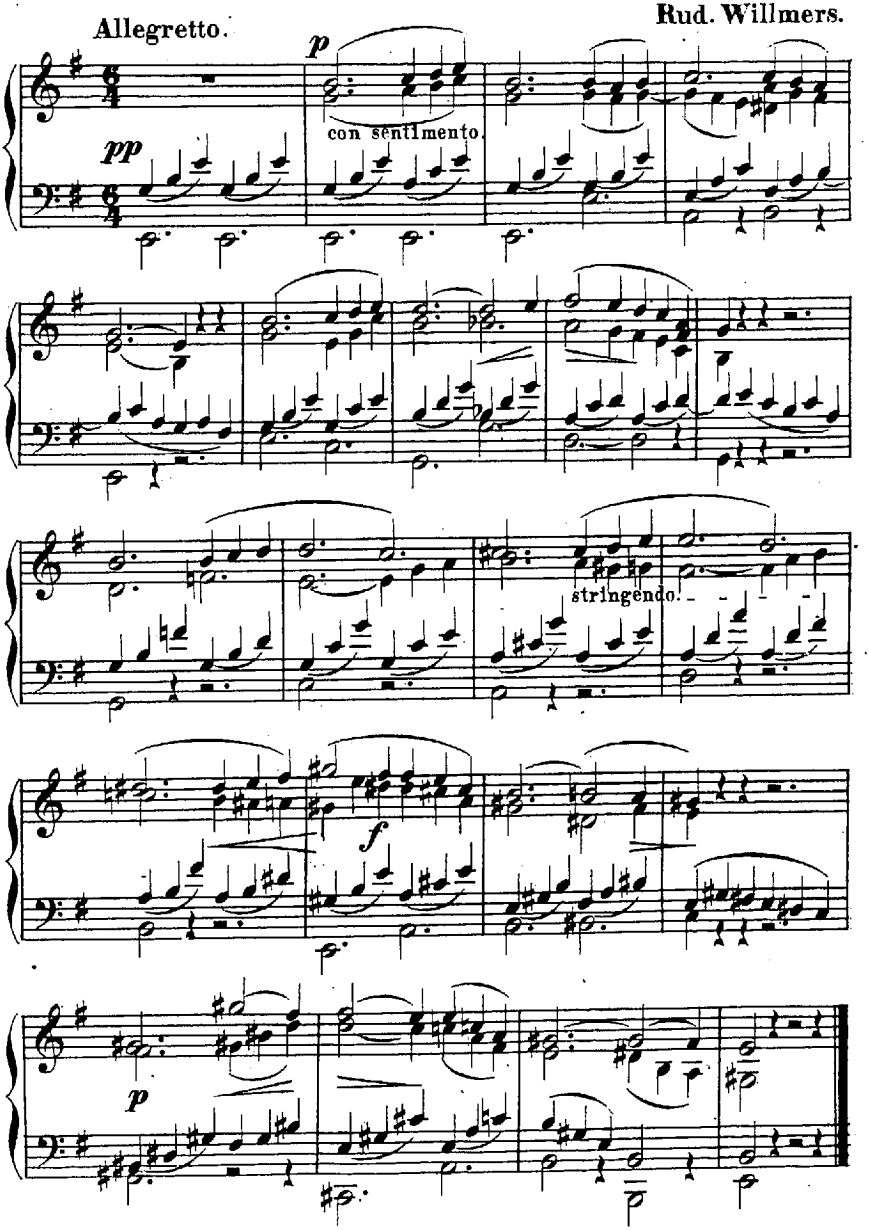
Rud. Willmers.