D 68

Herrn Dr. F. Klob.

Notturno

für

VIOLINE

mit Begleitung des Pianoforte

componirt

von

FRANZ NERUDA.

Op. 45. Pr. M. 1,50. R. —75.

Arrangement für Violoncell mit Begleitung des Pianoforte vom Componisten. Pr. M. 1,50. R. —75.

Eigenthum des Verlegers für alle Länder, England ausgenommen.
Eingetragen in das Vereins-Archiv.

Gr. gold. Medaille.

HAMBURG, D. RAHTER.
Gr. Reichenstr. 49.

St. PETERSBURG, A. BÜTTNER.
Newsky-Prospect 22.

Lieferant der Kais. russ. Musikgesellschaft und des Conservatoriums in St. Petersburg.
Commissionär der St. Petersburger Philharmonischen Gesellschaft.

LEIPZIG, FR. KISTNER.

Kopenhagen, Kongelig Dansk Hof-Musikhandel.

2406.

Lith. Inst. v. C. G. Röder, Leipzig.

NOTTURNO.

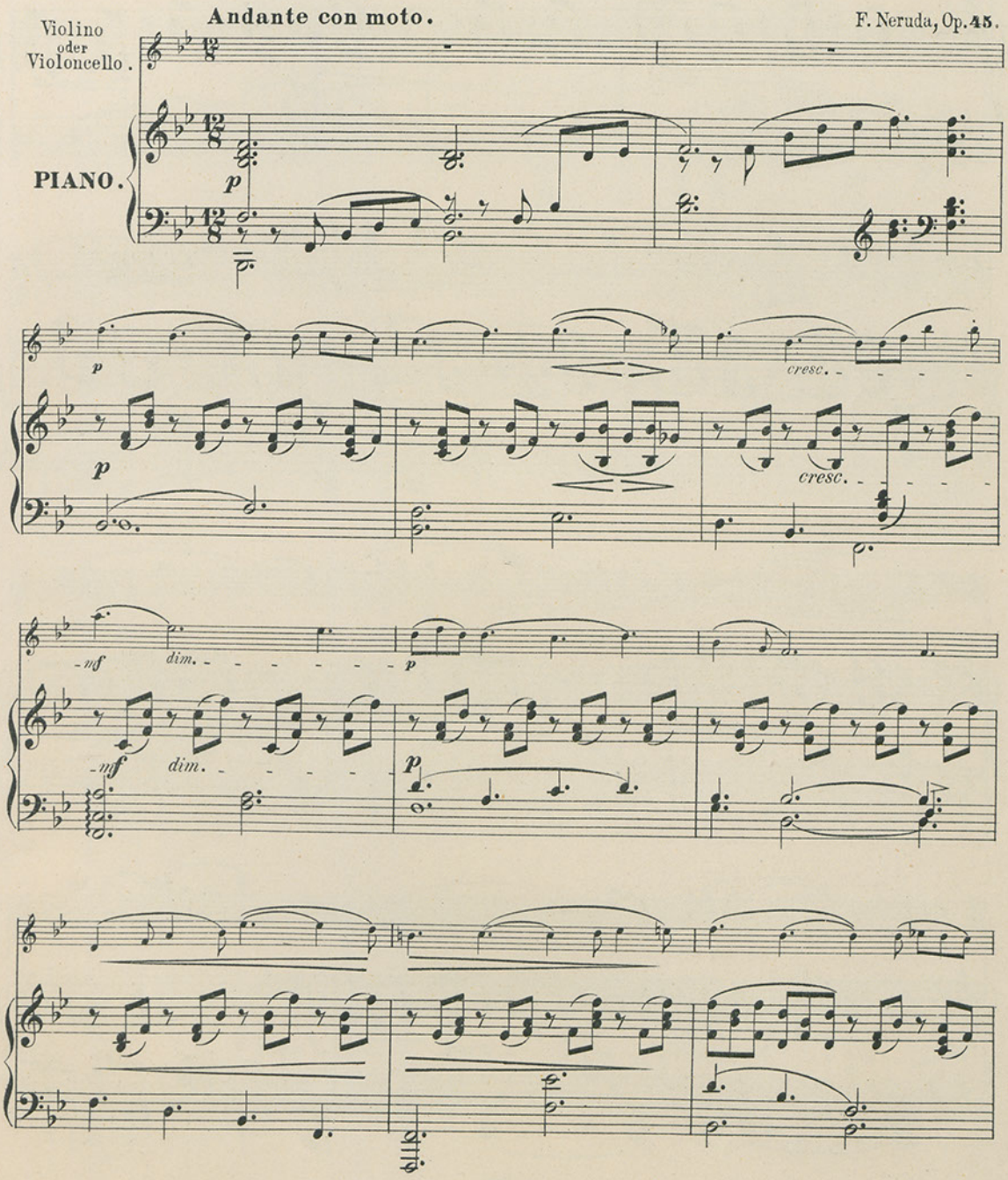
Violino
oder
Violoncello.
Andante con moto.
F. Neruda, Op. 45.
PIANO.
p
cresc.
mf
dim.

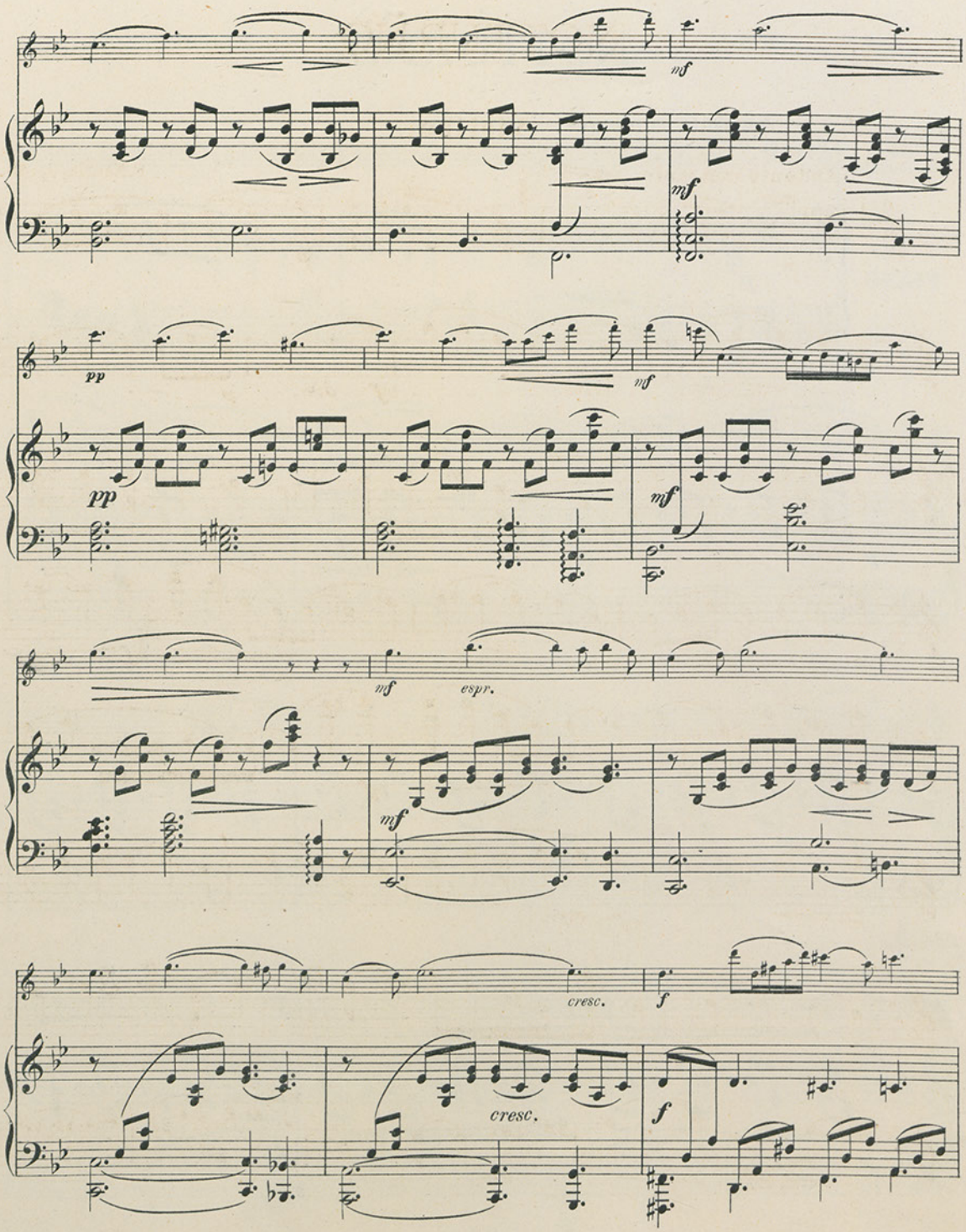
mf
mf
pp
pp
mf
mf
espr.
mf
cresc.
f
cresc.
f

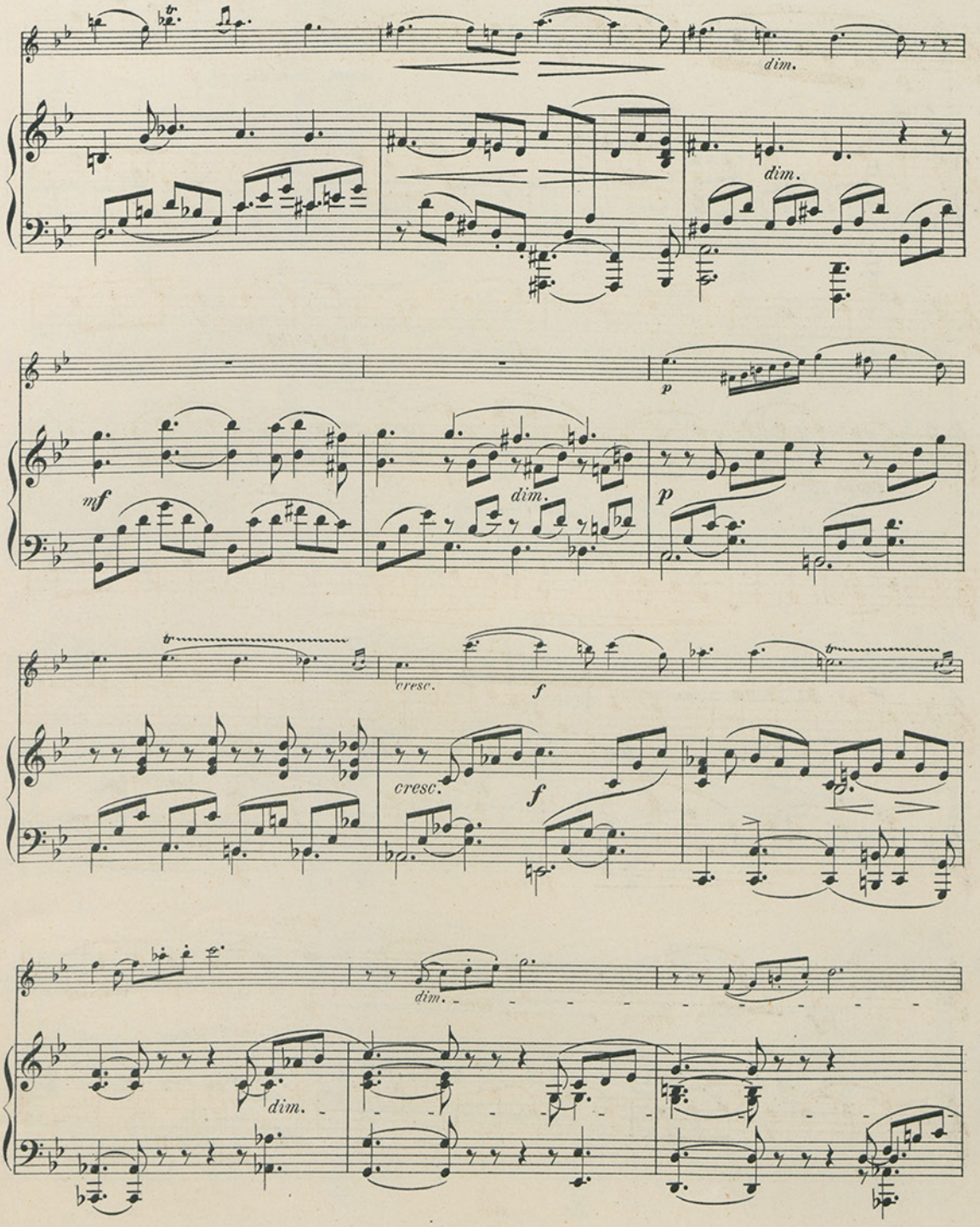
dim.
dim.
mf
dim.
p
p
cresc.
f
cresc.
f
dim.
dim.

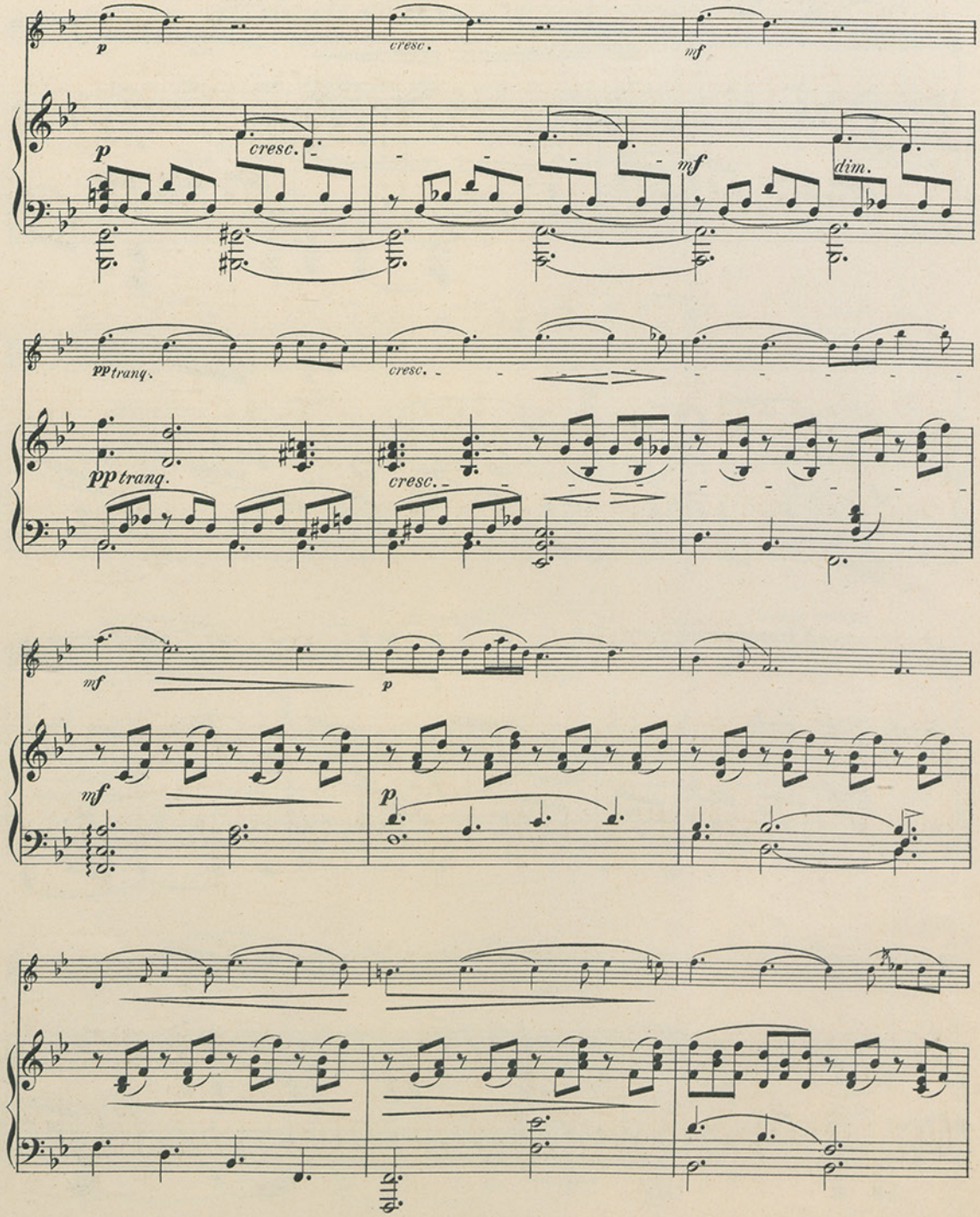
p
cresc.
mf
p
cresc.
mf
dim.
pp tranq.
cresc.
pp tranq.
cresc.
mf
p
mf
p

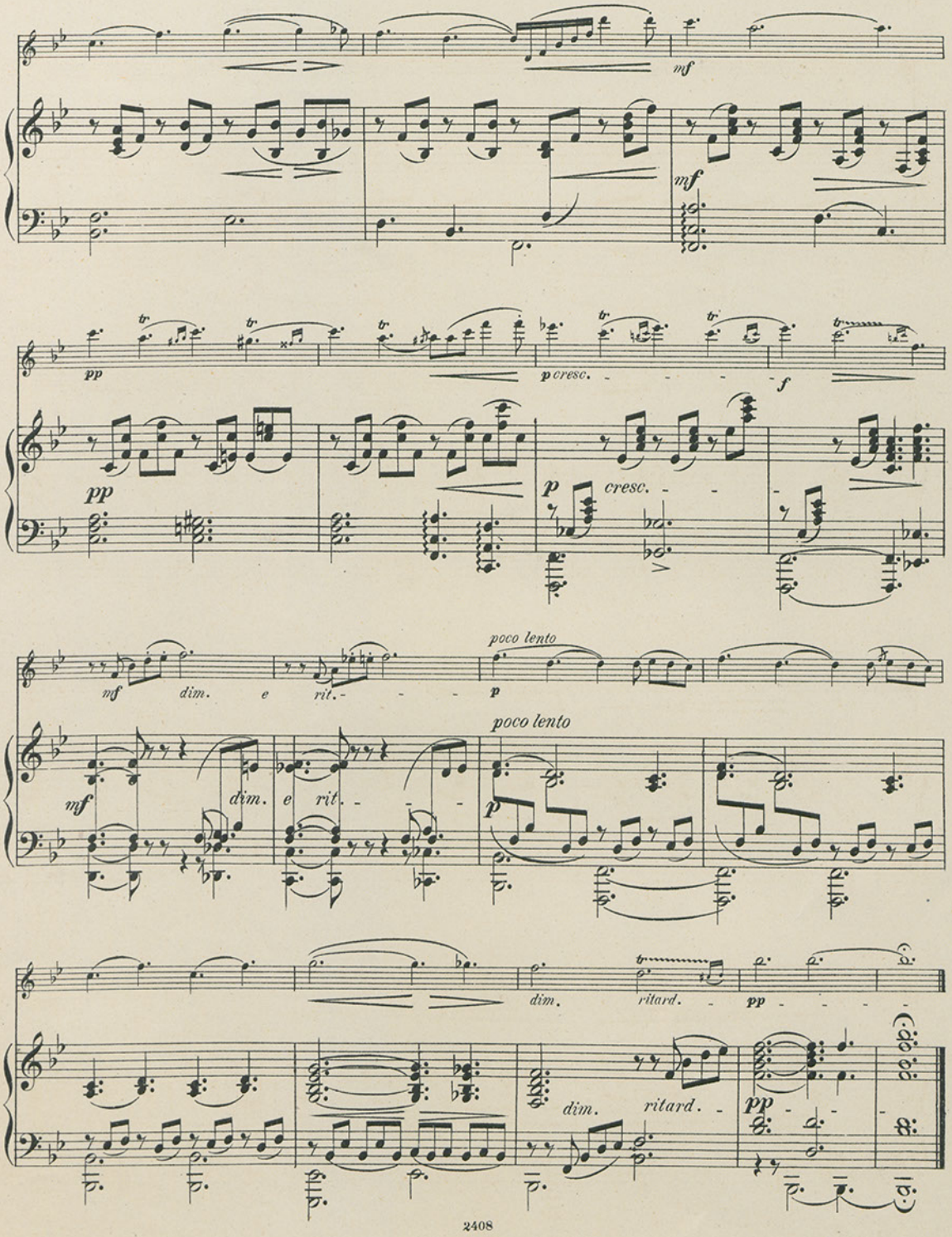
mf
mf
pp
p cresc.
f
pp
p cresc.
mf dim. e rit.
poco lento
p
mf dim. e rit.
poco lento
p
dim. ritard.
pp
dim. ritard.
pp

NOTTURNO.

Violino.

Andante con moto.

F. Neruda, Op. 45.

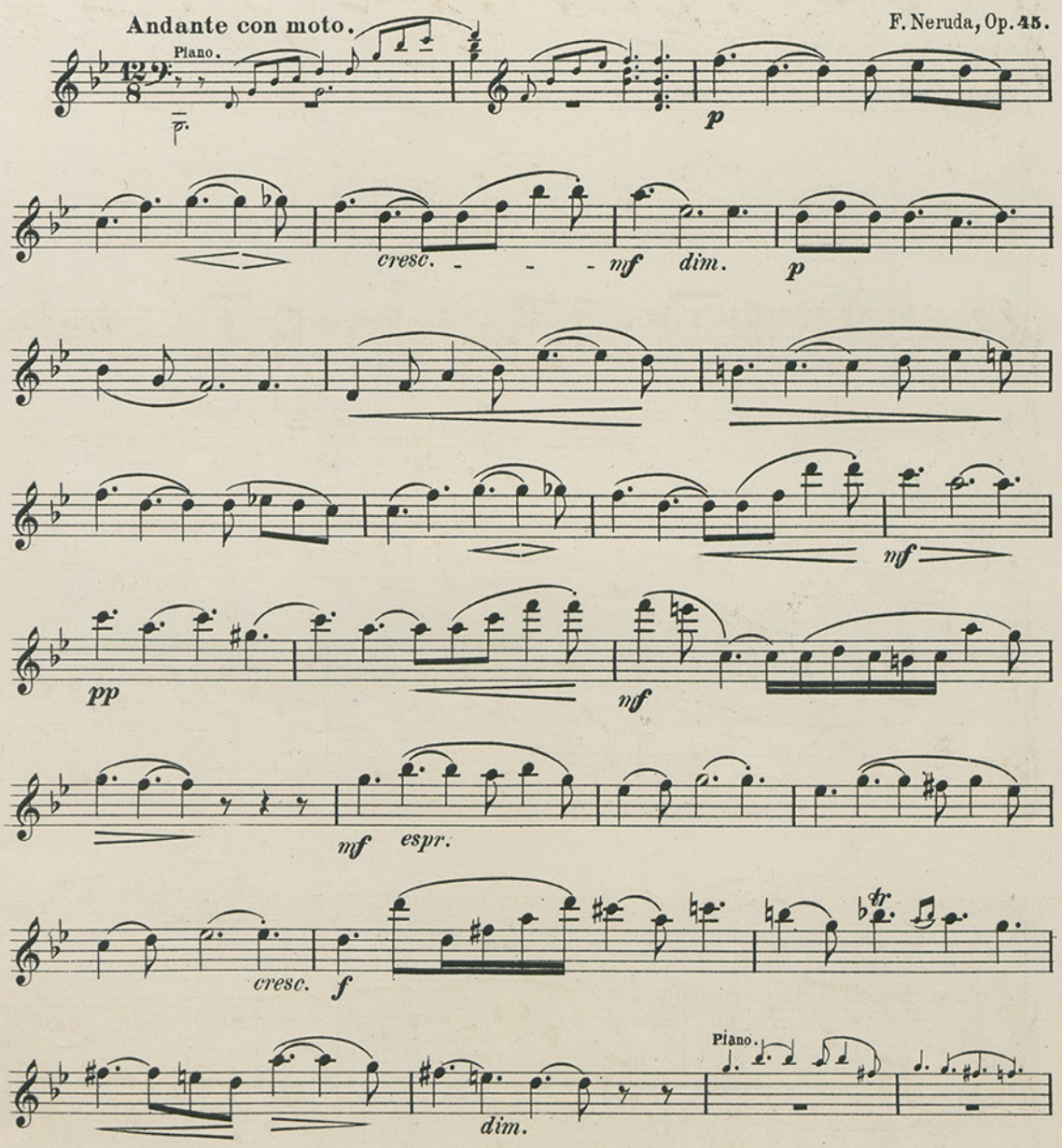

Violino.

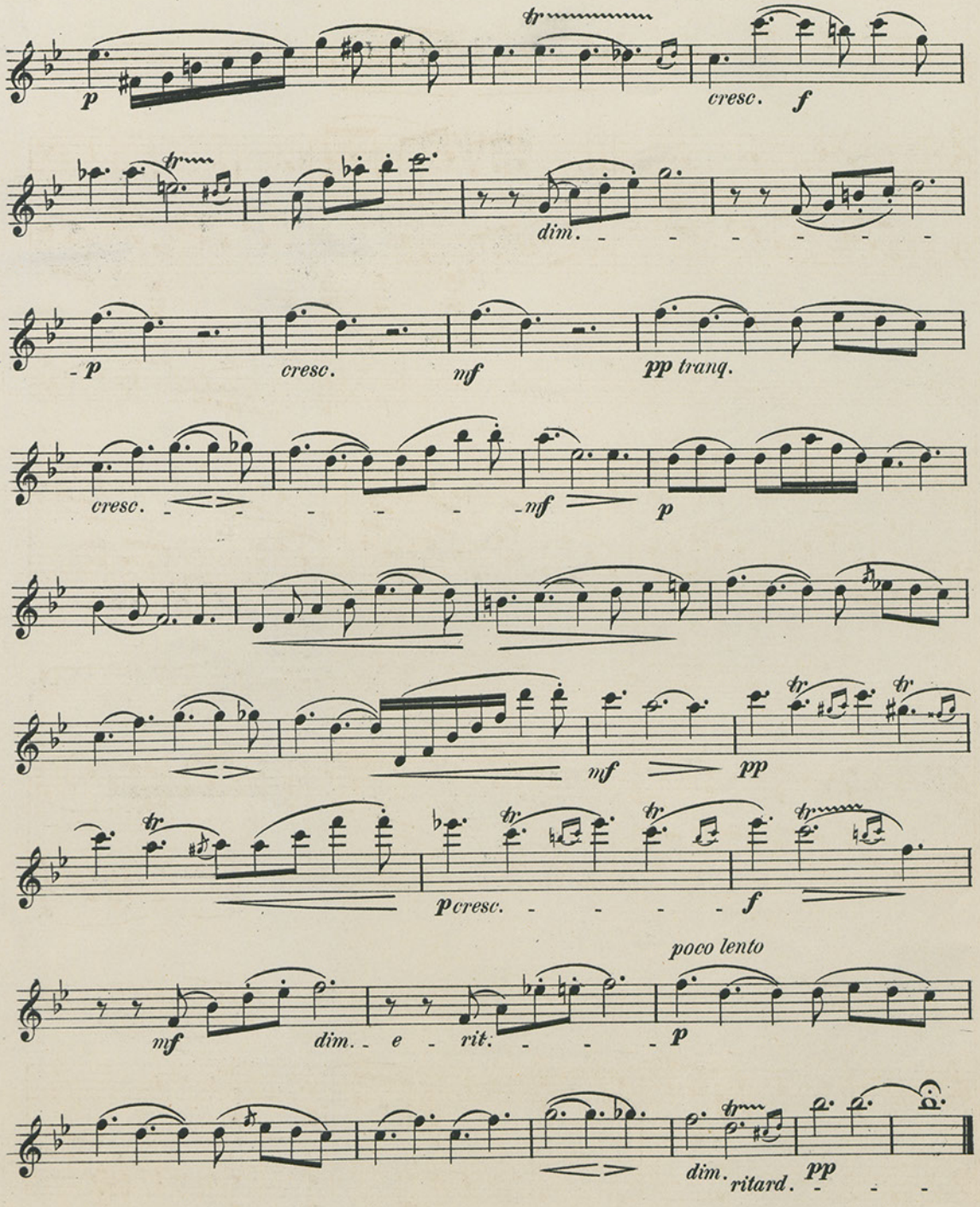
p
tr
cresc.
f
dim.
p
cresc.
mf
pp tranq.
cresc.
mf
p
mf
pp
p cresc.
f
mf
dim. e rit.
poco lento
p
dim.
ritard.
pp