

D 26

# 5 VALSE ETUDER

FOR PIANO

AF

## OCTAVIA KVINT

- Nr. 1. DANS PAA ENGEN . . . . . SKALAETUDE  
„ 2. SVENSKEVALS . . . . . TERZETUDE  
„ 3. CLOWNER, SOM DANSER . . . . . STACCATOETUDE  
„ 4. HUMLER . . . . . TRILLEETUDE  
„ 5. DE VOKSNES VALS . . . . . OCTAVETUDE

à Kr. 0.60

KØBENHAVN  
SKANDINAVISK MUSIKFORLAG

KRISTIANIA  
OLUF BYE MUSIKFORLAG  
O. B. 1501-05

STOCKHOLM  
SVALA & SÖDERLUND

NORDISK-RODESTIK- & TRYKKERI, KØBENHAVN.

1917-18 No 333

# Nr. 1. Dans paa Engen. (Skalaetude.)

Tempo di valse.

PIANO.

*legato p*

*mf*

*f* *p*

*mf*

*mf*

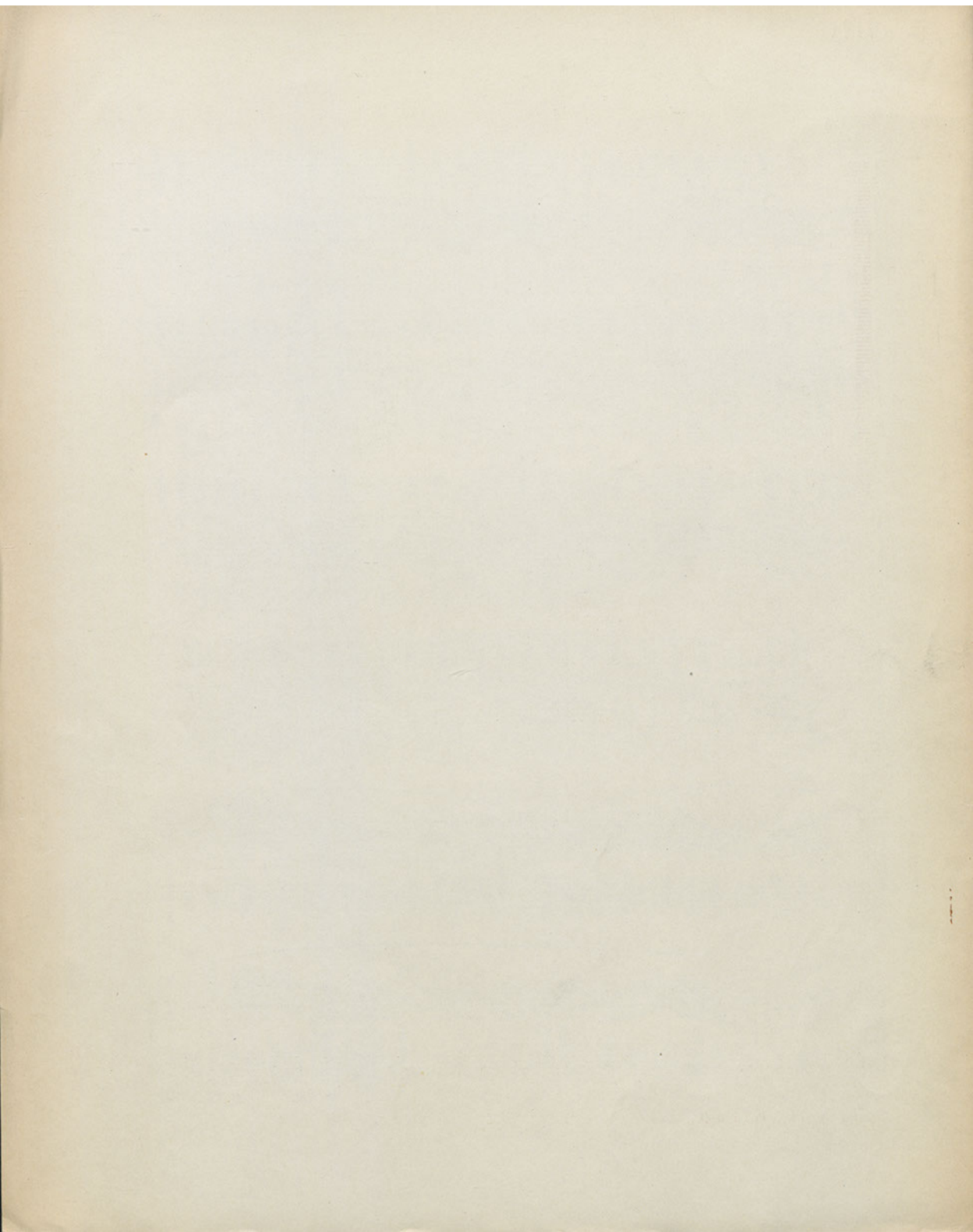

D 26

# 5 VALSE ETUDER

FOR PIANO

AF

## OCTAVIA KVINT

- Nr. 1. DANS PAA ENGEN . . . . . SKALAETUDE  
" 2. SVENSKEVALS . . . . . TERZETUDE  
" 3. CLOWNER, SOM DANSER . . . . . STACCATOETUDE  
" 4. HUMLLEN . . . . . TRILLEETUDE  
" 5. DE VOKSNES VALS . . . . . OCTAVETUDE

à Kr. 0.60

KØBENHAVN  
SKANDINAVISK MUSIKFORLAG

KRISTIANIA  
OLUF BYS MUSIKFORLAG  
O. B. 1501-05

STOCKHOLM  
SVALA & SÖDERLUND

1917-18 No. 333.

NORDISK-NODESTIK- & TRYKKERI, KØBENHAVN.

Nr. 2. Svenskevals.  
(Terzetude.)

Moderato.

PIANO.

*mf legato e sempre*

*mf*

*m. g.*

*m. g.*

*m. g.* *m. g.* *m. g.* *m. g.*

*m. g.* *m. g.* *m. g.* *mf*

*f* *mf*

*f* *ritard.*

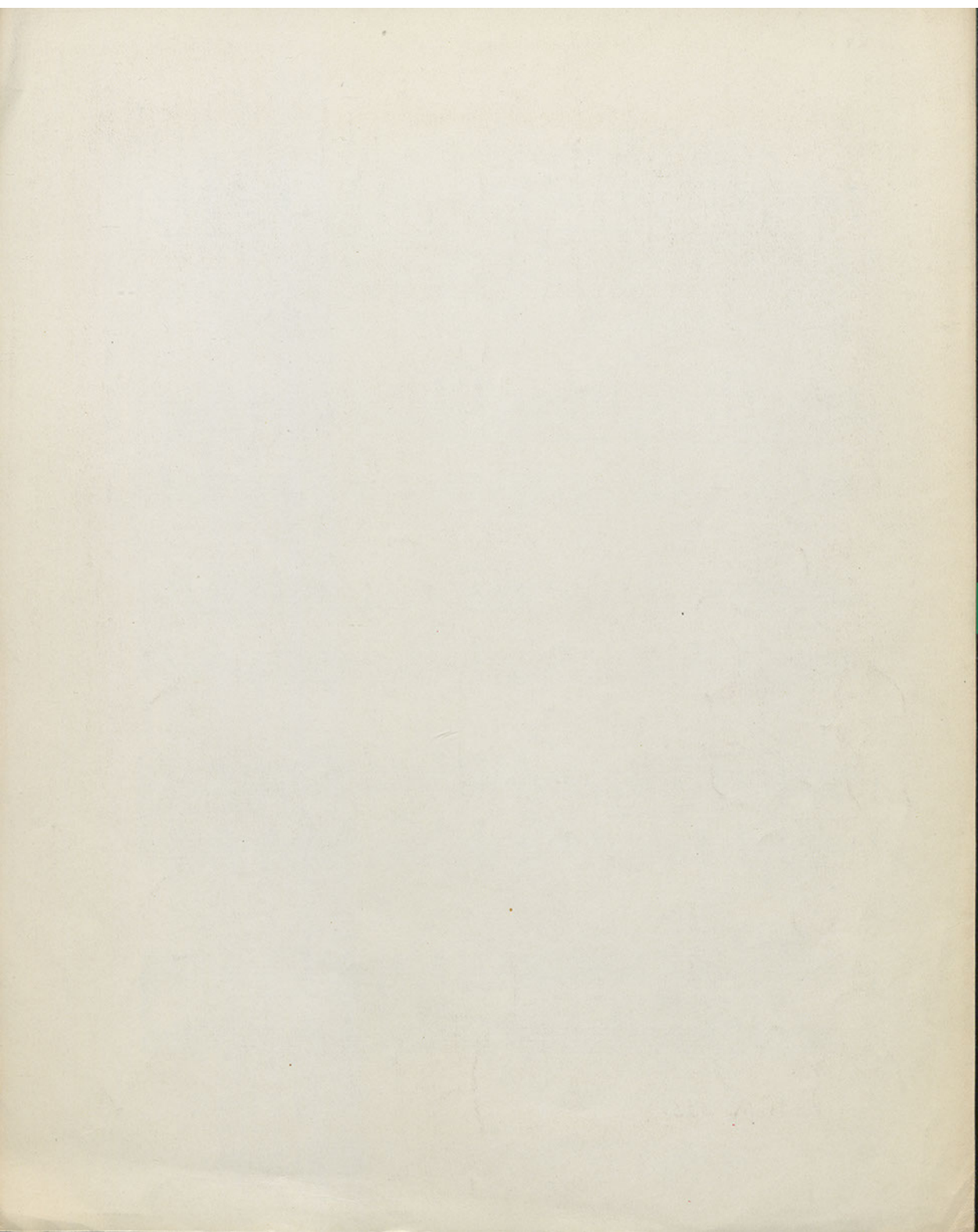

D 26

# 5 VALSE ETUDER

FOR PIANO

AF

## OCTAVIA KVINT

- NR. 1. DANS PAA ENGEN . . . . . SKALAETUDE  
" 2. SVENSKEVALS . . . . . TERZETUDE  
" 3. CLOWNER, SOM DANSER . . . . . STACCATOETUDE  
" 4. HUMLER . . . . . TRILLEETUDE  
" 5. DE VOKSNES VALS . . . . . OCTAVETUDE

à Kr. 0.60

KØBENHAVN  
SKANDINAVISK MUSIKFORLAG

KRISTIANIA  
OLUF BYS MUSIKFORLAG  
O. B. 1501-05

STOCKHOLM  
SVALA & SÖDERLUND

NORDISK-RODESTIK- & TRYKKERJ, KØBENHAVN.

1917-18 On 333.

Nr. 3. Clovner som danser.  
(Staccatoetude.)

Med humor.

PIANO.

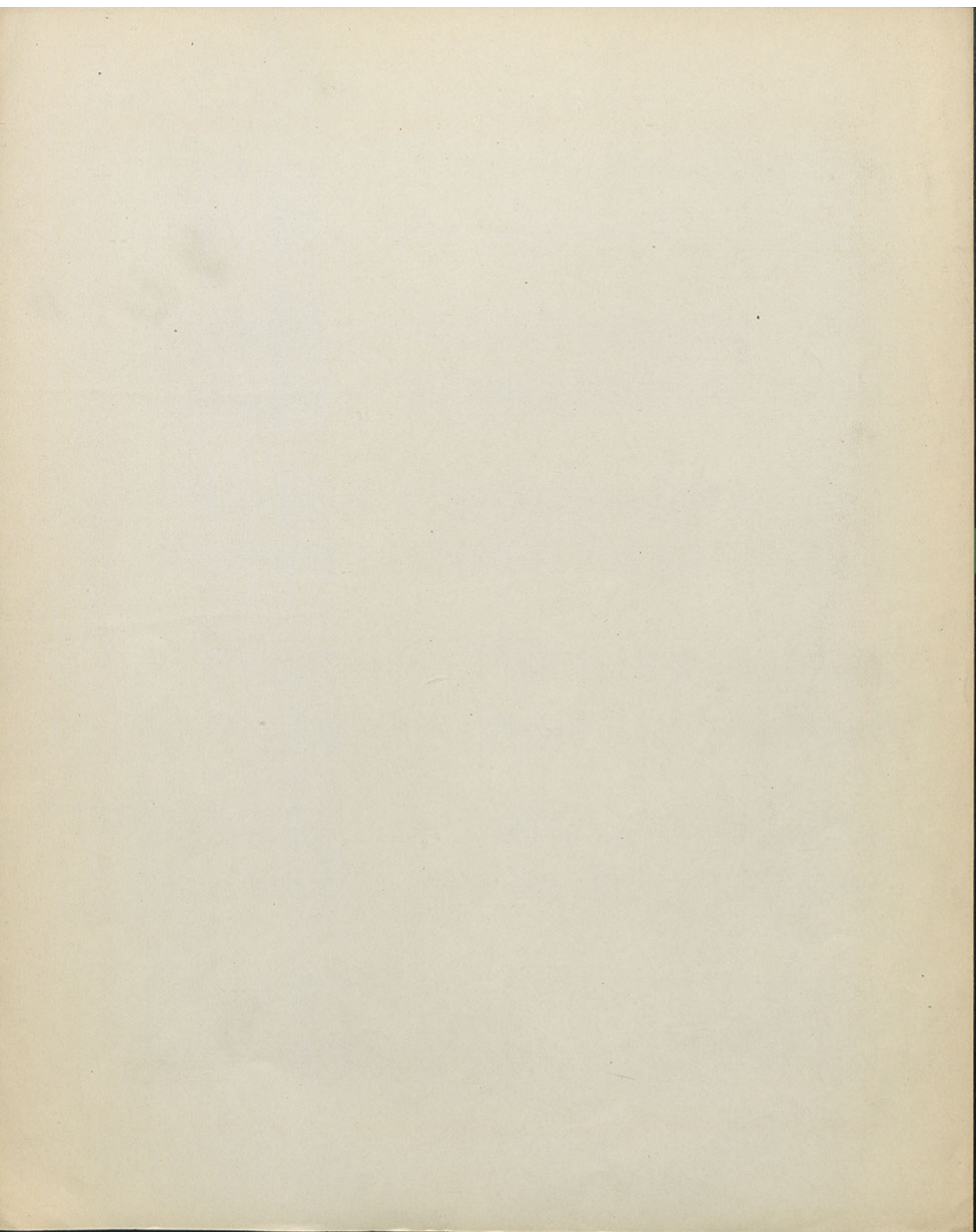

# 5 VALSE ETUDER

FOR PIANO

AF

## OCTAVIA KVINT

- NR. 1. DANS PAA ENGEN . . . . . SKALAE TUDE
- „ 2. SVENSKEVALS . . . . . TERZETUDE
- „ 3. CLOWNER, SOM DANSER . . . . . STACCATOETUDE
- „ 4. HUMLER . . . . . TRILLEETUDE
- „ 5. DE VOKSNES VALS . . . . . OCTAVETUDE

à Kr. 0.60

KØBENHAVN  
SKANDINAVISK MUSIKFORLAG

KRISTIANIA  
OLUF BYS MUSIKFORLAG  
O. B. 1501-05

STOCKHOLM  
SVALA & SÖDERLUND

NORDISK-RODESTIK- & TRYKKERI, KØBENHAVN.

1917-18, Nr 333

## Nr. 4. Humlen. (Trilleetude.)

Litt hurtig vals.

PIANO.

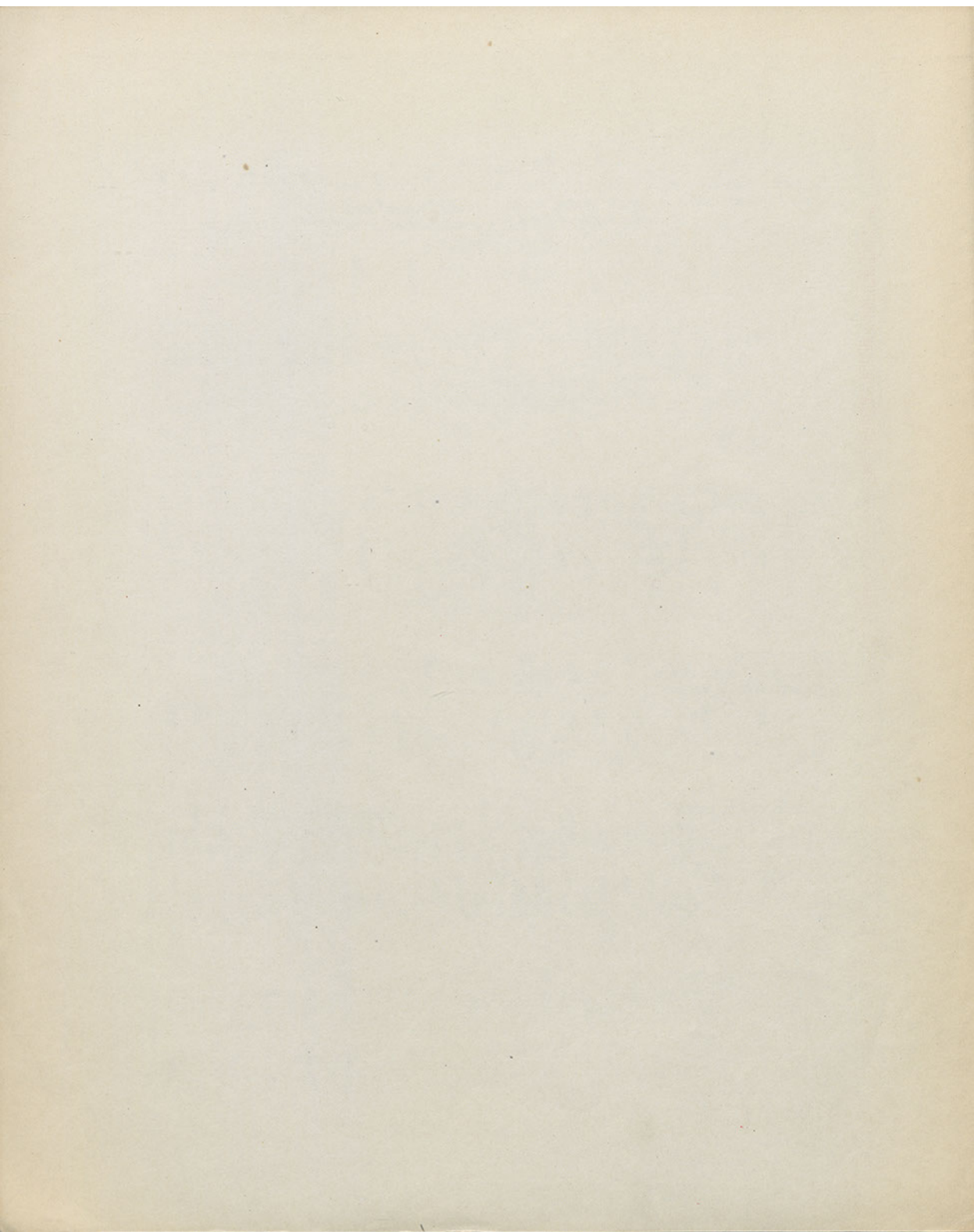

D 26

# 5 Valse Etuder

FOR PIANO

AF

## OCTAVIA KVINT

- Nr. 1. DANS PAA ENGEN ..... SKALAE TUDE  
„ 2. SVENSKEVALS ..... TERZETUDE  
„ 3. CLOWNER, SOM DANSER .... STACCATOETUDE  
„ 4. HUMLER ..... TRILLEETUDE  
„ 5. DE VOKSNES VALS ..... OCTAVETUDE

à Kr. 0.60

KØBENHAVN  
SKANDINAVISK MUSIKFORLAG

KRISTIANIA  
OLUF BYS MUSIKFORLAG  
O. B. 1501-85

STOCKHOLM  
SVALA & SÖDERLUND

1914-18 Om 333

NORDISK BOK- & TRYKKERI, KØBENHAVN

Nr. 5. De voksnes vals.  
(Oktavetude.)

Langsom vals.

PIANO.

*legato sempre*

Red. \*

