

*St. Georges de la Montagne*  
*1508.*

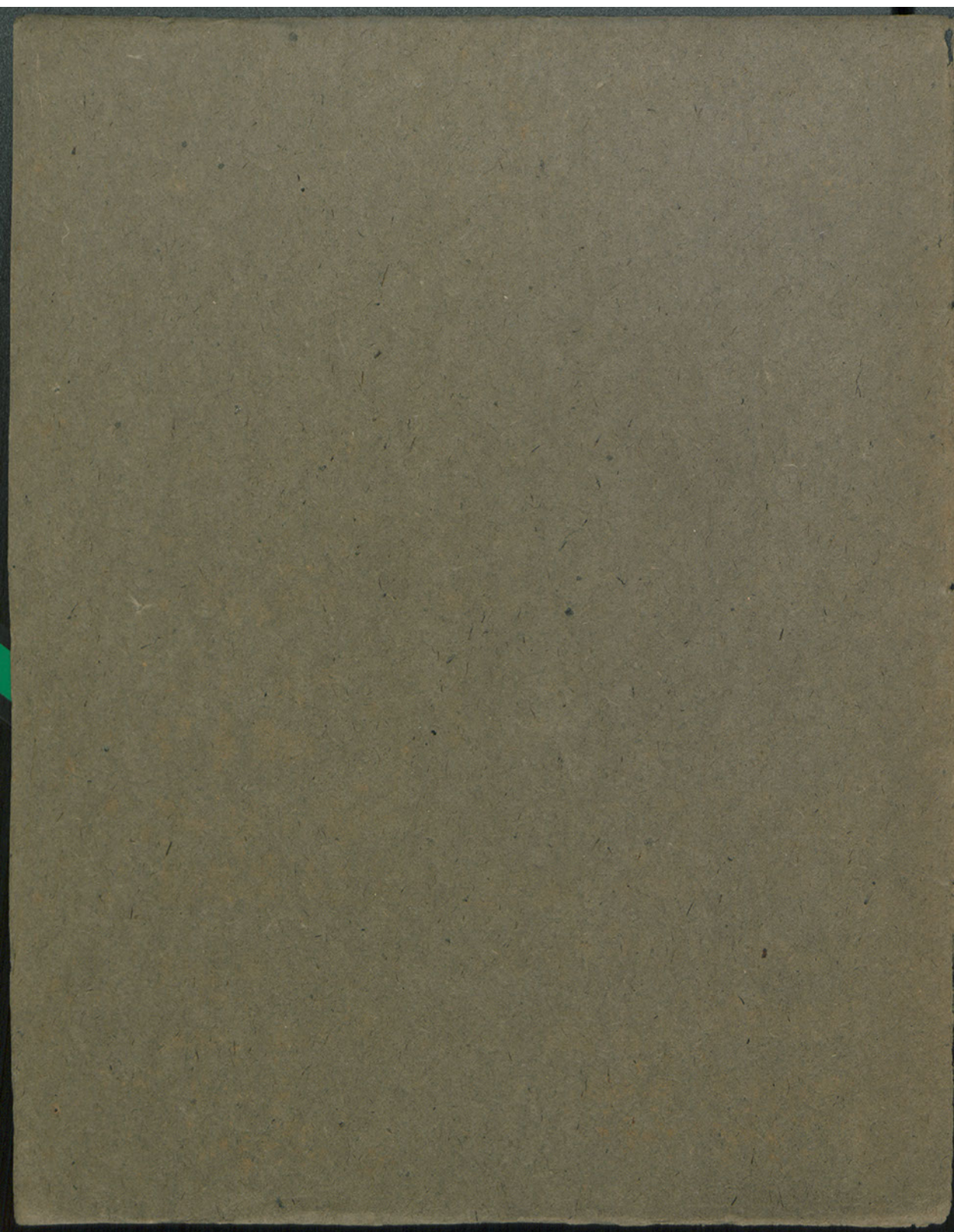

D 24

à Mademoiselle Louise Petersen.

33

# SONATINE

a la Fr. Kuhlau  
pour le Piano

par

**NICOLAI BERENDT.**

Allegro.

Op. 46.

PIANO.

1508

## BARGAROLE.

Andantino.

*poco a poco più cresc.*

*f*

*dim. rall.*

*a tempo.*

*p*

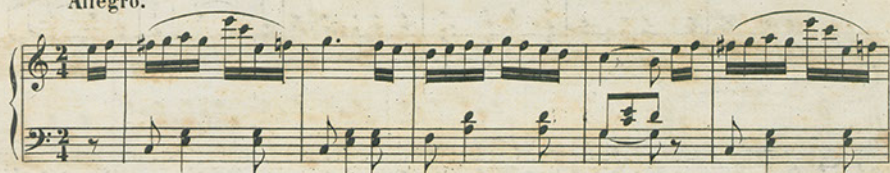
**RONDO.***Allegro.*

*sempre staccato il basso.*

8..... loco.

