

WILHELM HANSEN EDITION.

KONZERT WALZER

FÜR

CORNET ODER CLARINET UND PIANO

VON

THORVALD HANSEN.

EIGENTHUM DES VERLEGERS FÜR ALLE LÄNDER. — PROPRIÉTÉ POUR TOUS PAYS.
AUFFÜHRUNGSRECHT VORBEHALTEN. — DROITS DE REPRÉSENTATION RÉSERVÉS.

KJØBENHAVN & LEIPZIG.

WILHELM HANSEN, MUSIK-FORLAG.

KRISTIANIA. NORSK MUSIK-FORLAG.

(BRØDRENE HALS-WARMUTH-WILHELM HANSEN.)

PARIS.

Dépôtaires exclusifs pour la France
ROUART LEROLLE et C^{ie}
18 Boulevard de Strasbourg.

BRUXELLES.

Dépôtairer exclusif pour la Belgique
J. B. KATTO
46-48 rue de l'Écuier.

Konzert-Walzer

für

CORNET (oder CLARINET) und PIANO.

Thorvald Hansen.

Tempo di Valse.

CORNET
oder
CLARINET
in B.

PIANO.

Tempo di Valse.

The fourth system continues the musical piece. The Cornet/Clarinet part features a *rit.* (ritardando) followed by *a tempo*. The Piano accompaniment includes a *rit.* (ritardando) and ends with a *rit.* (ritardando).

Tempo I.

Poco lento.

mf

mf

Tempo I.

rit.

rit.

Poco lento.

p

p

mf

mf

p

p

Konzert-Walzer

für

CORNET (oder CLARINET) und PIANO.

CORNET (oder CLARINET) in B.

Thorvald Hansen.

Tempo di Valse.

Piano.

Solo

Tempo di Valse.

Tempo I.

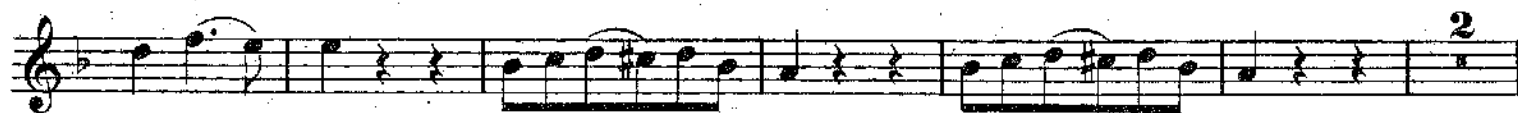

CORNET (oder CLARINET) in B.

Poco lento.

mf

Tempo I.

rit.

Poco lento.

p

mf

p

cresc.

rit.

f

mf

Tempo I.

mf

rall.

a tempo

Tempo I.

rit.

Poco vivo.

mf

1

cresc.

f

mf

1

cresc.

f

2

v.

