

NERUDA

Sextett

für

2 Violinen, Clarinett, Alto u. 2 Violoncell.

componirt v.

G. Matthison-Hanson

gezeichnet

von

F. Neruda

op. 24.

(Partitur)

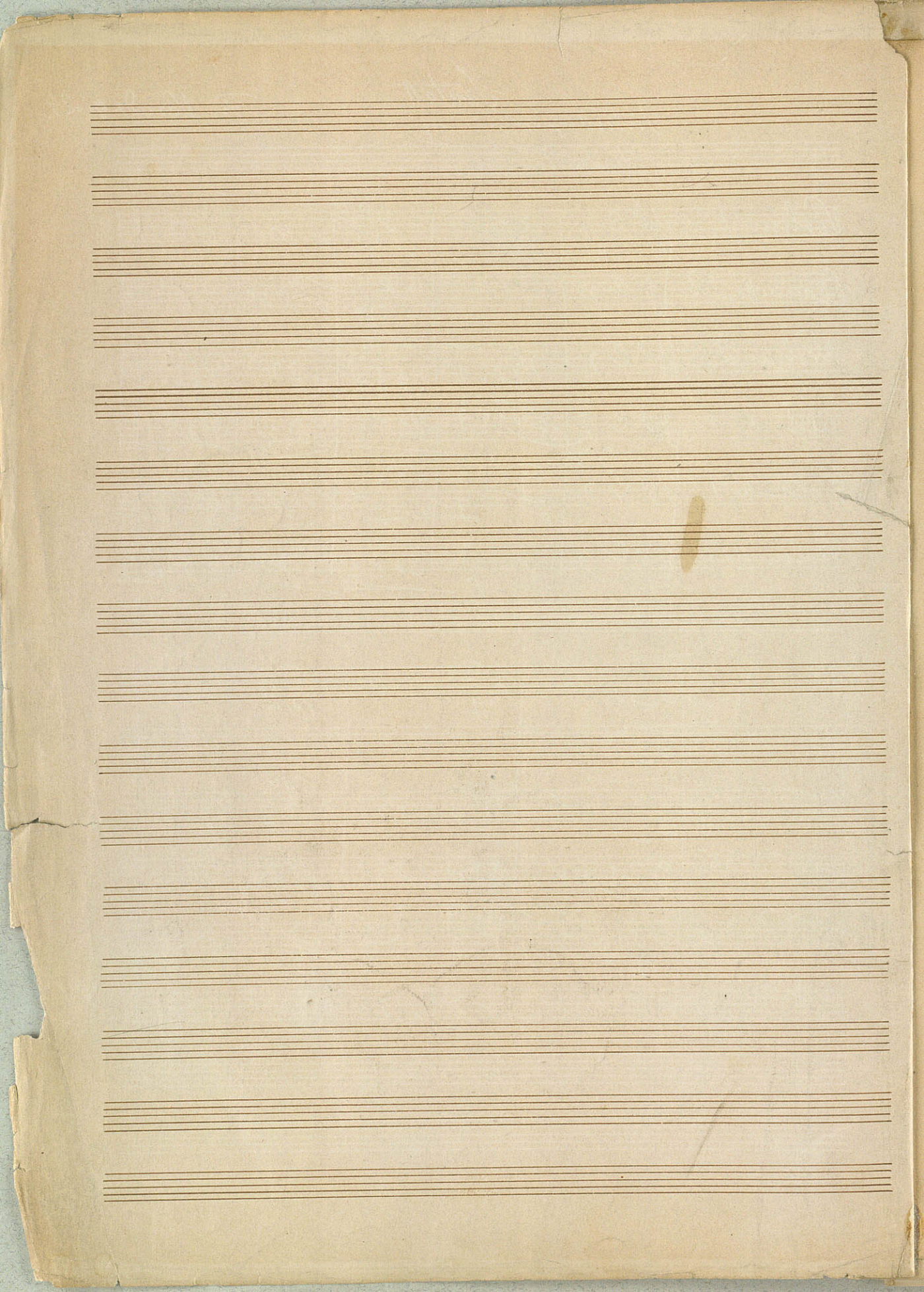

Introduction. Sextett. I.
Moderato

Fr. Veruda op 24.

- Viol II (Violin II)
- Viola
- Cello (Cello)
- Double Bass (Bass)
- Contra Bass (Bass)

- Cello (Cello)
- Viol II (Violin II)
- Viola
- Double Bass (Bass)
- Contra Bass (Bass)

G. Mathison - Hansen zugeeignet.

NERUDA

I.

Sextett.

F. Neruda, op. 24.

Allegro non troppo.

Violino 1 *p* *crec.*

Clarinett in B.

Violino 2 *p* *crec.*

Cello *p* *crec.*

Violoncell 1 *p* *crec.*

Violoncell 2 *p* *crec.*

f Dim. *peren.* *mf*

f Dim. *peren.* *mf*

f Dim. *peren.* *mf*

f Dim. *peren.* *mf*

a tempo.

p dolce
a tempo

a tempo

p dolce
a tempo

p dolce
a tempo

p dolce

mf

mf

mf

p

cres.

f

ppizz.

cres.

cres.

cres.

cres.

cres.

f

f

f

f

f

Scherzo. II.

Allegro.

A

B

Fin Allegro. (♩ = 1)

Coda.

Andantino.

A

B *tranquillo.*

un poco animato.

attacca il finale.

Seven empty musical staves, each consisting of five horizontal lines, arranged vertically on the page.

Finale . IIIII.

Allegro con fuoco

A

A

poco rit.
poco rit.
poco rit.
poco rit.
poco rit.

II.

a tempo ma tranquillo.

ppp

a tempo ma tranquillo

a tempo ma tranquillo

ppp

a tempo ma tranquillo.

ppp

ppp

cres.
ppp
cres.
cres.
cres.

f con fuoco
f con fuoco
f con fuoco
f con fuoco
f con fuoco

Andantino.

Tempo I. tranquillo

Empty musical staves at the bottom of the page, consisting of six horizontal lines.

Tempo I con fuoco.

At the bottom of the page, there are several empty musical staves, consisting of five lines each, arranged in two groups. The first group has three staves, and the second group has two staves.

At the bottom of the page, there are three sets of empty musical staves, each consisting of five lines, arranged horizontally. These staves are not filled with any musical notation.

Four empty musical staves at the bottom of the page, consisting of five-line systems.

poco a poco
poco a poco
poco a poco
poco a poco
poco a poco

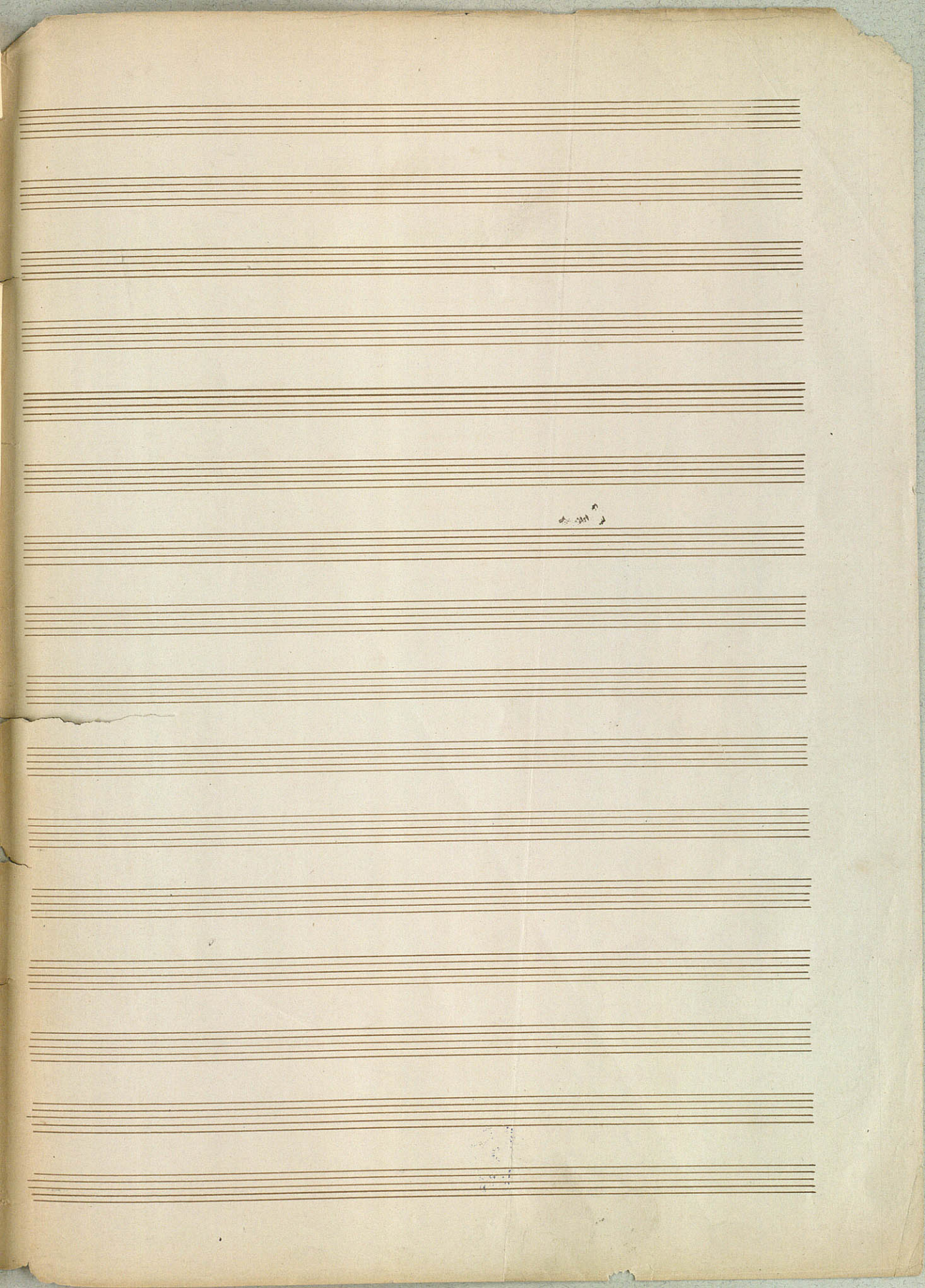

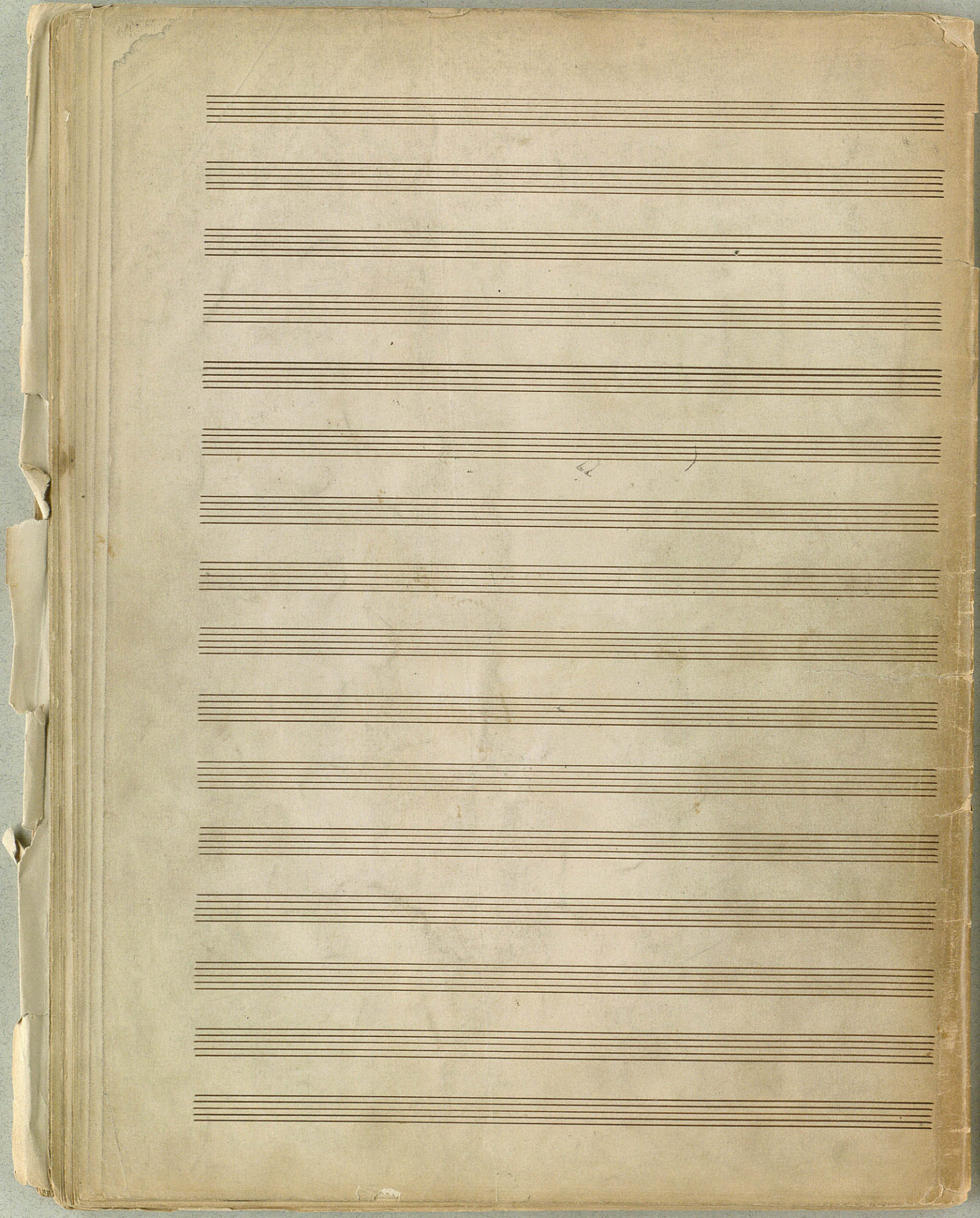

NEUDA

F. Neruda

VIOLINE I

SEXTETT in B

für 2 Violinen, Clarinette, Viola und 2 Violoncellen
J. Mathison-Hausen
zugeignet

Franz Neruda
op.

Introduzione.
Moderato

VIOLINE I

F. Nardo op. 24.

Allegro non troppo.

Sextett. *mf* *crec.*

p *f dim.* *peres.* *mf*

crec. *f* *dim. 3*

p *peres.* *f*

mf *f* *dim.*

A *p* *poco crec.*

mf *p*

crec.

mf *crec.*

VIOLINE I

VIOLINE I

3.

11

p

p dolce

mf

poco rit.

in Tempo

p dolce

mf

p cresc.

f

mf

f

p

poco cresc.

mf

f

ppp

tranne
tranquillo

con fuoco

Andantino

Viola

f

Sompo I tranquillo

Vcllo

ppp

f

cresc.

Andantino

f

ppp Dim.

Sompo I con fuoco

f

VIOLINE I

NERUDA

J. Neruda

VIOLINE II

SEXTET in B

Introduzione
Moderato.

VIOLINE II

F. Morada, op 24.

All' ego non troppo.

Sextett. *Vie.* *crec.*

f *dim* *p* *mf* *crec.*

f *dim* *p* *mf*

p *crec.* *f* *f*

dim. *mf* *f* *p*

ten *ten* *poco crec.* *mf p*

crec. *f* *p* *ten*

crec. *p*

mf *crec.*

f *dim*

B *p* *mf* *p*

VIOLINE II

cresc. *dim.* *p* *mf* *f* *molto asp.*

mf *dim.* *pp* *pp* *pp* *pp*

I. *II.* *cl.*

cresc. *mf*

pp *cresc.*

p *cresc.* *f* *dim.* *p*

p dolce

D

cresc. *f* *r. s.*

VIOLINE II

II.

Andantino $\frac{2}{4}$ *sost.* *mf*

- Staff 1: *pp*
- Staff 2: *un poco animato*, *dim*, *p*
- Staff 3: *cren.*, *mf*
- Staff 4: *cren.*, *f*, *molto dim.*
- Staff 5: *p*, *mf*
- Staff 6: *p*, *mf*, *dim.*, *p*
- Staff 7: *un poco animato.*, *pp*, *p*
- Staff 8: *cren.*, *mf*, *cren.*
- Staff 9: *f*, *molto dim.*
- Staff 10: *p*, *mf*, *p*, *pp*
- Staff 11: *dim.*

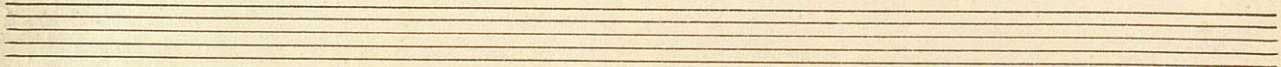

Allegro con fuoco

Finale $\text{G}^{\flat}\text{B}^{\flat}$ $\frac{3}{4}$ *f*

sempre f

A

crac. - mf

B

f p *crec.*

mf *f*

mf *crec.* *f* *p*

f

VIOLINE II

11 *Andantino.*

This is a handwritten musical score for a piece titled "Andantino". The score is written on ten staves of music. The key signature is one sharp (F#) and the time signature is 2/4. The piece begins with a dynamic marking of *p* and a tempo marking of *Tempo.*. The first staff contains a melodic line with various dynamics including *mf* and *p*. The second staff features a bass line with a triplet of eighth notes and dynamics of *pp* and *esp.*. The third staff continues the bass line with a *cresc.* marking. The fourth staff shows a melodic line starting with a forte *f* dynamic. The fifth staff includes a *cresc.* marking and a dynamic of *ff*, with a key signature change to two sharps (F# and C#) and a 7-measure rest. The sixth staff is marked *Andantino* and begins with a *p* dynamic. The seventh staff is marked *Tempo I. con fuoco* and starts with a *ppp* dynamic, followed by a key signature change to two flats (Bb and Eb) and a 4-measure rest, then a *f* dynamic. The eighth staff continues in the two-flat key signature with a *fz* dynamic. The ninth staff is marked *sempre f* and maintains the *fz* dynamic. The tenth staff concludes with a *ff* dynamic. The eleventh staff begins with a *p* dynamic and ends with a *cresc.* marking. A large letter "E" is written below the tenth staff.

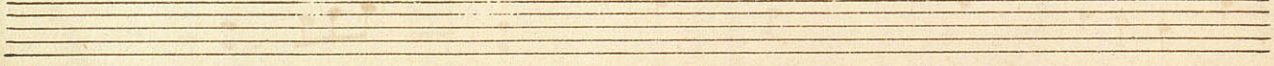
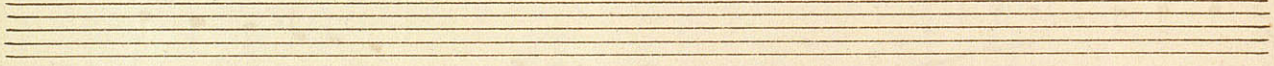
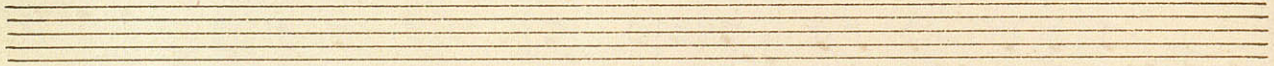
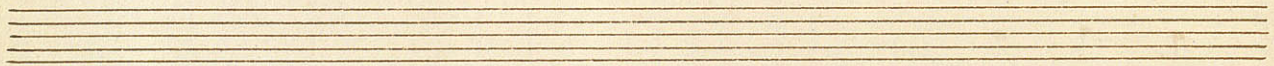
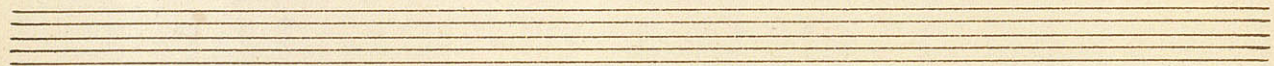
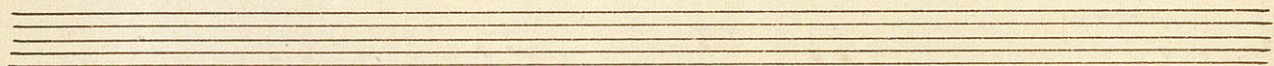
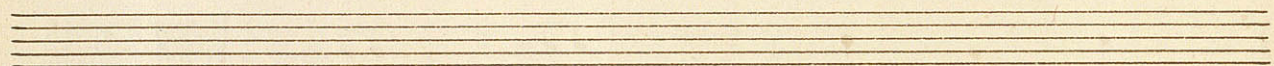
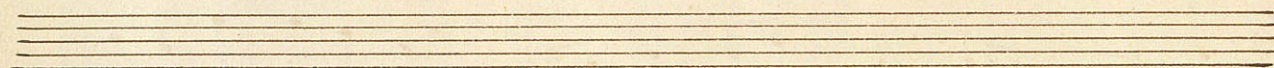
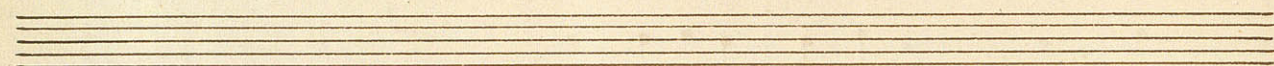

Introduzion
Moderato.

Sextett Clarinette
I. in B.

7. Veruda op. 24.

1.

- Staff 1: *mf*, *mf*, *mf*
- Staff 2: *p*, *cren.*, *f*
- Staff 3: *mf*, *Dim.*
- Staff 4: *Dim.*, *pp*, *pp*, *pp*
- Staff 5: *cren.*, *mf*
- Staff 6: *pp*, *f*, *f*, *f*, *4 D*
- Staff 7: *mf*, *pp*
- Staff 8: *cren.*, *p*, *f*, *pp*, *1.*, *poce retard.*
- Staff 9: *pp*, *cren.*
- Staff 10: *f*, *Dim.*, *p*, *cren.*, *mf*, *cren.*
- Staff 11: *f*, *Dim.*, *p*, *cren.*
- Staff 12: *f*, *Dim.*

3.

1. *f* *F* 3.

mf *f* *p* *cres.*

1. *G* *pp* *dim.*

mf dim.

ritard. *a tempo.* *p cres.* *H* *p cres.*

mf *molto esp.*

1. *p cres.* *f* *4*

animato 1. *f*

f *ff* *mf cres.*

ff

Scherzo D.C.
poi la Coda

Coda.

Andantino.
Viol.

16. *III*

A 3.

6.

un poco animato.

4.

f dim.

cres.

B 10.

f

multo dim.

un poco animato.

mf

6.

dim.

p

3.

mf cren. *C* *4.* *f* *molto dim.*
dim.
attacco il finale.

Allegro con fuoco. *III. Finale.*

f *sempre f* *ff* *A* *cren.*

Key markings and instructions include:

- 6.** (Section marker)
- B** (Section marker)
- C 4.** (Section marker)
- D** (Section marker)
- 2. a tempo ma tranqu.** (Tempo instruction)
- 1.** (Section marker)
- 2.** (Section marker)
- 3.** (Section marker)
- 7** (Section marker)
- 6.** (Section marker)

Dynamics and performance instructions include:

- mf* (mezzo-forte)
- f* (forte)
- cren. ff* (crescendo fortissimo)
- Dim. p* (diminuendo piano)
- pp* (pianissimo)
- poco rit.* (poco ritardando)
- 1. a tempo* (first tempo)
- cren.* (crescendo)
- f con fuoco.* (forte con fuoco)
- Andantino.* (Andantino)
- Tempo I. tranqu.* (Tempo I. tranquillo)

The score features complex rhythmic patterns, including sixteenth and thirty-second notes, and various time signatures such as 2/4, 3/4, and 6/8.

mf *dim.* *p* 7.

p

pp cren. - - - *f* *dim.*

p

poco a poco

f cren. - - - *ff rit.* - - - *ff*

f con fuoco e cren.

ff

ff *Fine.*

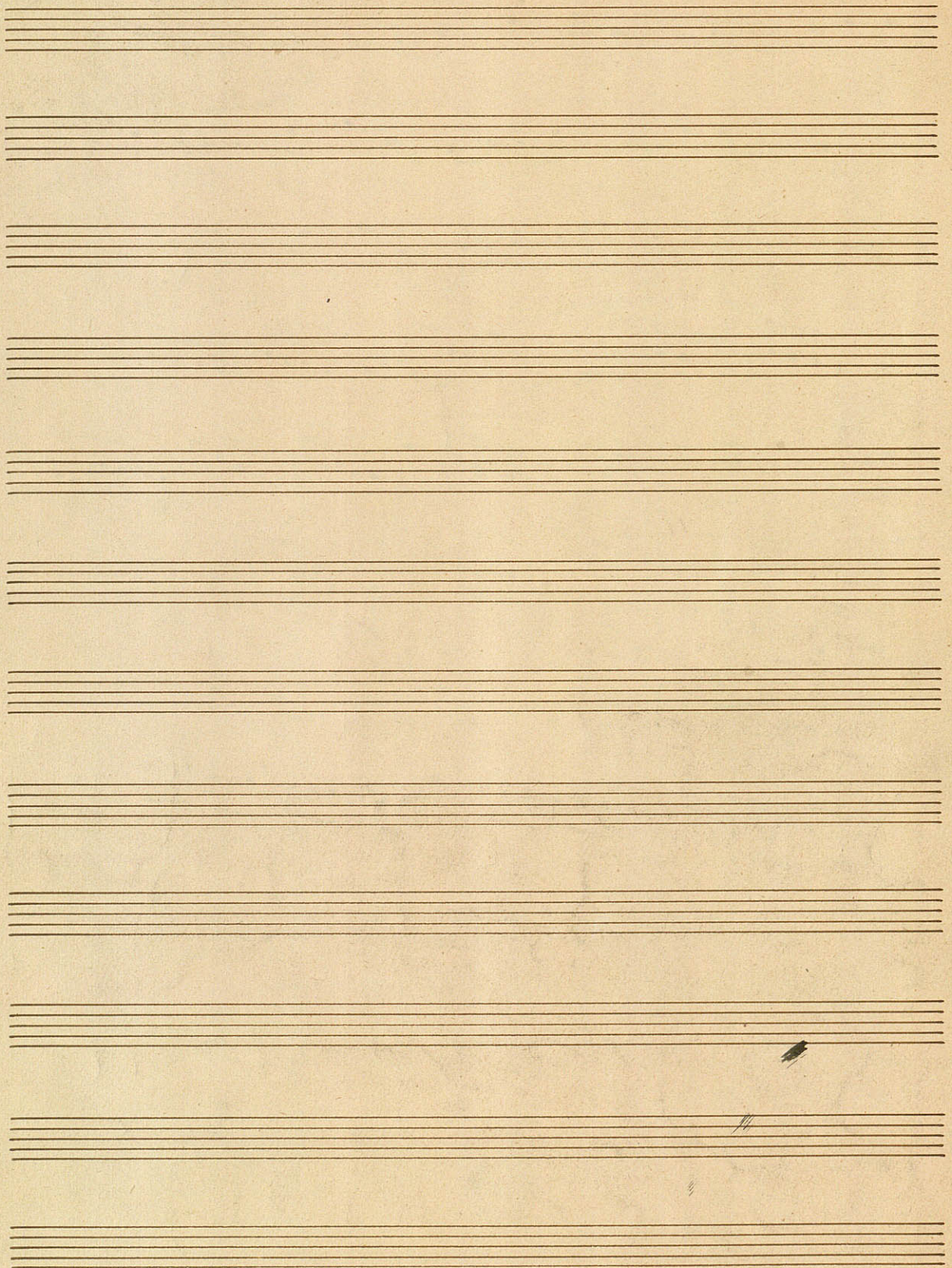

ALTO

F. Verducci op. 24.

Allegro non troppo.

Viol.
Pextett.

p *cresc.*

f *dim.* *p* *cresc.*

f *dim.* *p*

mf *p* *cresc.*

f

mf *ten* *ten* *f*

A *p* *poco cresc.*

mf *p* *cresc.*

ten *f* *p* *cresc.*

p *mf*

cresc. *f*

ALTO

B

ALTO

D

E

ALTO

- Staff 2:** Includes markings for *ten*, *poco cres.*, and *mf p*.
- Staff 3:** Includes markings for *cres.* and *p*.
- Staff 5:** Includes markings for *p*, *mf dim.*, and *ritard.*
- Staff 6:** Includes markings for *mf*, *p*, *pizz.*, and *cres.*
- Staff 7:** Includes markings for *f*, *cres.*, *dim.*, and *mf*.
- Staff 8:** Includes markings for *p* and *mf*.
- Staff 9:** Includes markings for *fo cres.* and *molto esp.*
- Staff 10:** Includes markings for *ten*, *ten*, and *cres.*
- Staff 11:** Includes markings for *f* and *mf*.

ALTO

5

arco. *dim.* *p* *f*

mf *p*

mf *p cresc.*

f *molto esp.*

p *cres.*

f *animato.*

f 3

f 3

ff *mf cresc.* *Allegro*

Scherzo. *pp*

cres. *mf* *dim.* *p*

pp *f*

ALTO

A

Sempre f

f

f f f p

crex - - - f dim - - -

B

pp

mf dim - - - p

pp

crex. - - -

Piu Allegro

f pp

f

I. II. p

C

crex. - - -

f pp

crex. - - - f f

D.C. Coda. al. s. e pari. l. Coda. pp

f

ALTO

7

Andantino $\frac{2}{4}$ *mf* *1.* *scrit.*

1. *dim* *p* *mf*

p *f*

A *p* *pp*

f *dim.*

un poco animato *p* *3* *3* *crex.*

mf *crex* *f*

B *molto dim.* *p*

mf *p*

mf *p esp.*

ALTO

Finale $13b^b$ $2/4$ *f*

sempre f

A

f *p*

cresc. - mf *f* *p*

B

cresc. - mf *f* *p*

cresc. *p*

C

mf

dim. *p*

dim. *p*

D

poco rit. *pp* *fa tempo* *ppp* *a tempo ma tranquillo.* *cres.*

f con fuoco

cres

p molto espress.

mf *p*

dim. $\frac{3}{4}$

Tempo I. tranqu.

ALTO

espress:

pp *cresc.*

f

cresc.

ff *Andantino.* *p*

pp dim *ppp*

Tempo I confuoco

f

f

f

sempre f

f

E

ff *p*

cresc. *mf* *f*

Two empty musical staves at the bottom of the page.

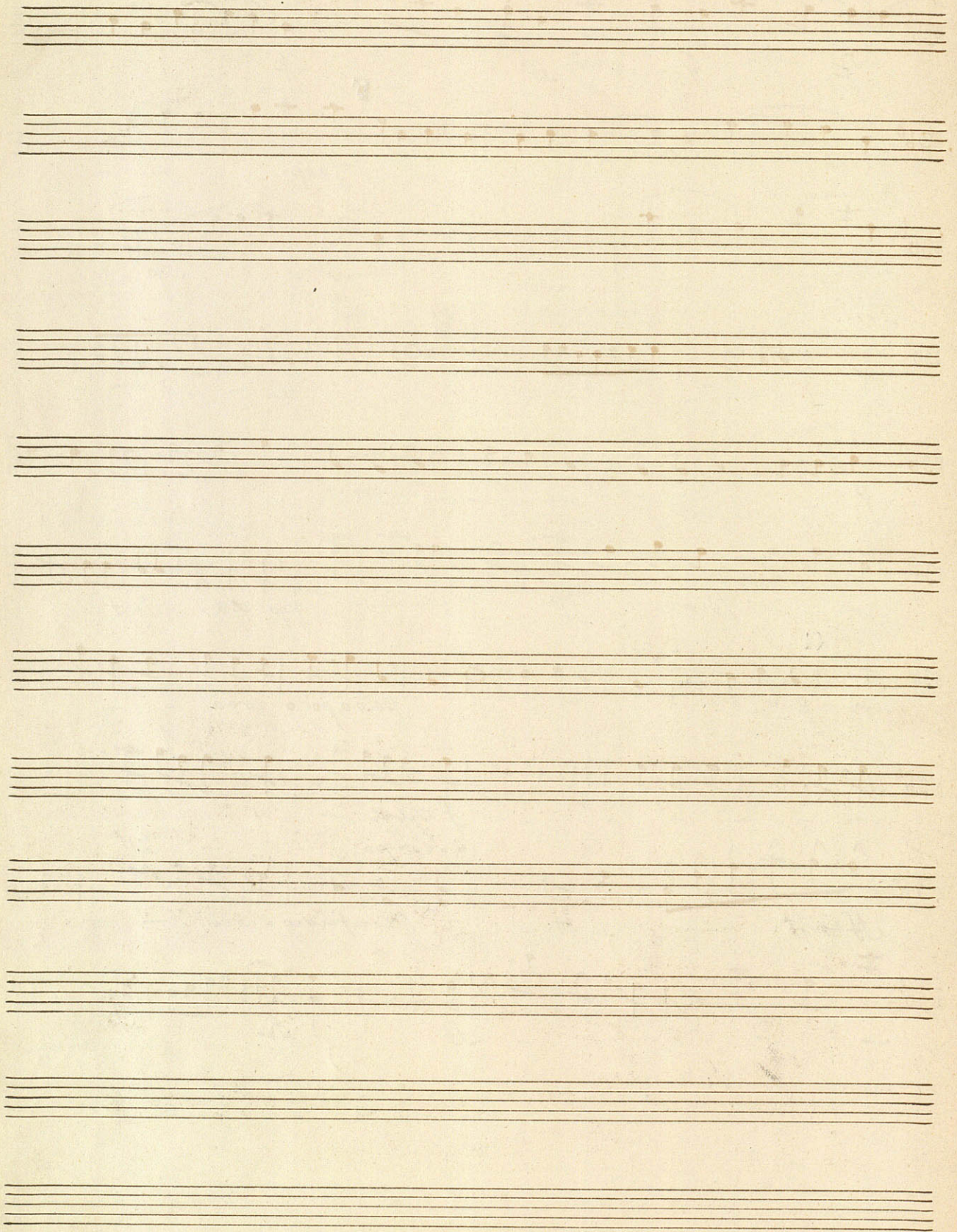

S. Neruda

NERUDA

VOLONCELL I

SEXTETT in B

Introduzione
Moderato

VIOLONCCELLI I

F. Verwarda op. 24.

Allegro non troppo.

Sextett.

VIOLONCELLI I

B

C

D

VIOLONCELLI I

VIOLONCELLI I

f *ten* *ten* *poco cresc.*

mf *p*

cres. *f*

dim. *p* *pp* *p*

mf dim. *pp*

in Tempo *ritard.* *p dolce* *mf* *p*

p *cres.* *f*

dim *p* *mf*

p *4. P.*

2

B

Più Allegro.

crex.

*D.C. al fine
e poi la Coda.*

Coda

Andantino $\text{♩} = 4$ *sost.*
mf

dim *mf*

3. *p* *f* *A* *p*

pp

f

1. un poco animato. *p*

crec. *mf* *crec.*

3 *f* *molto dim.*

B *2.* *p* *mf* *3.* *mf*

dim *p* *2* *pp*

3 *un poco animato.* *p* *3* *crec.* *mf* *crec.*

f *molto dim.*

0 2. 2^{da} 8

Eight empty musical staves, each consisting of five horizontal lines, arranged vertically on the page.

Finale *f* *3*

Sempre f

ff

A *p* *cres.*

mf *f* *p*

cres. *mf* *B* *f*

3 *3*

cres *ff* *p*

C *mf esp.*

VIOLONCELLI I

VIOLONCCELL I

Andantino

VIOLONCELLI

VIOLONCELL I

Blank musical manuscript paper with ten systems of five-line staves.

S. Neruda

NERUDA

VIOLONCELLI II

SEXTETT in B

Introduzione

Moderato

Violon

VIOLONCELLI II

L. Berwald op. 24.

Allegro non troppo.

Viol. *Sechst.*

f *cres.*

f *dim.* *p* *mf* *cres.*

f *dim.* *p*

mf *p* *p* *cres.*

f *dim.* *mf*

f *ten.* *ten.* *poco cres.*

mf *p* *cres.*

f *ten.* *p* *cres.*

f *vac. ymo.* *cres.*

f *f*

VIOLONCELLI II

B 3

Clar. 

Violoncello II staff 1: *dim.* *p* *cres.*

Violoncello II staff 2: *f* *dim.*

Violoncello II staff 3: *p* *mf* *p*

Violoncello II staff 4: *mf* *p cres.*

Violoncello II staff 5: *molto esp.*

Violoncello II staff 6: *mf* *dim.*

Violoncello II staff 7: *I.* *pp* *pp* *pp* *Clar.*

Violoncello II staff 8: *cres.* *mf* *pp*

Violoncello II staff 9: *cres.* *p cres.* *f dim.*

Violoncello II staff 10: *pe pür.* *arco* *p dolce*

D

Violoncello II staff 11: *cres.* *f*

Violoncello II staff 12: *p* *cres.*

VIOLONCELLI II

Allegro

VOLONCELL II

Scherzo

4

pp *mf*

dim. *p* *pp* *f*

Sempre f

A II 1 1 2

f *f* *f* *f* *p*

2 B

p *cresc.* *pp*

cresc. *mf* *dim.* 1

pp *pp* *f* *pp*

Piu Allegro 1. 2. *pp* *pp*

1 2 *falso* *f* *p*

cresc.

7 *a.* *mf* *3* *crec.* *Alto I* *f* *mf* *molto dim.* *Viola* *ppp* *dim* *ppoco animato.* *mf* *Viola* *pp* *crec.* *mf* *molto dim.* *pp* *Viola* *dim*

piu. Allegro confuso - IV.

Finale *f* *3* *sempre f*

9

f confuso

f marc.

Volo

2/4

Andantino.

p

mf

Tempo I. tranqu.

dim.

pp

cres.

ff

p

cres. Andantino

ppp dim.

ppp

Tempo I confuso

f

f

Blank musical manuscript paper with 15 horizontal staves.

