

542

SIX SOLOS

pour la

Flûte

composés

par

P. Jensen.

Propriété de l'Editeur

Oeuvre 17.

Livre 4.

Copenhague chez C. D. Milde.

Flauto.

N^o 1.
Allegro.

Flauto.

9.

Flauto.

Flauto.

*Andante
Cantabile.*

*Rondo
Vivace.*

Flauto.

6.

Flauto.

Flauto.

N^o 2.
Allegro
vivace.

Flauto.

Adagio.

Flauto.

Flauto.

*Prondo.
Cjocoso.*

Flauto.

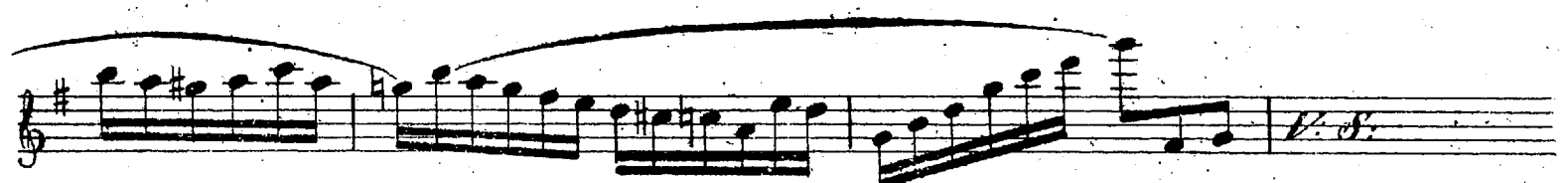
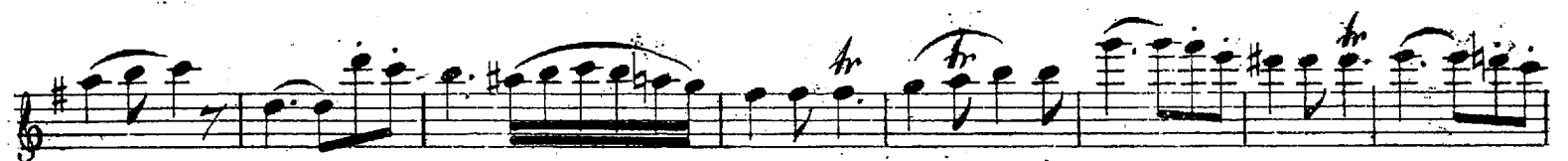

Flauto.

Flauto.

N^o 3.
All^o con Spirito.

V. C.

Flauto.

Flauto.

*Allegro
alla Polacca.*

Flauto.

Fine.

SIX SOLOS
pour la
Flûte
composés
par
P. Jensen.

Propriété de l'Éditeur

Oeuvre 17.

Livre 2.

Copenhague chez C.D. Milde.

Flauto

N^o 4.
Allegro.

Flauto

Flauto.

Adagio.

*Rondo,
Allegretto.*

Flauto.

N^o 5.

Allegro con Spirito.

Andantino
Cantabile.

The Andantino section consists of seven staves of music. It begins with a treble clef, a key signature of two sharps (F# and C#), and a 6/8 time signature. The tempo is marked 'Andantino' and the mood is 'Cantabile'. The music features a melodic line with various ornaments, including grace notes and slurs, and a rhythmic accompaniment of eighth notes. The piece concludes with a fermata over the final note.

Rondo.

Allegro.

The Rondo section consists of nine staves of music. It begins with a treble clef, a key signature of two sharps (F# and C#), and a 6/8 time signature. The tempo is marked 'Allegro'. The music is characterized by a more rhythmic and energetic feel, featuring a mix of eighth and sixteenth notes, often grouped in beams. The piece concludes with a fermata over the final note.

Flauto.

tempo.

poco tardando.

1.

V. S.

N^o 6.
Allegro
con brio.

Polonaise.

