

Dtte Sonater
og
Fire Sonatiner
til Claveret,
med
Accompagnement
af
En Violin og Basse,
componerede
af
J. N. E. Musæus.

Første og Andet Hefte.

København, 1779.

Trykt hos M. Hallager, boende paa Rosengaarden No. 115.

Deres Kongelige Høiheder,

Hans Kongelige Høihed

Arve-Prinds

F r i d e r i c

og

Hendes Kongelige Høihed

Princessse

S o p h i a F r i d e r i k a,

underdanigst tilegnet

af

J. A. E. Mønst.

Fire Sonata

Op. 9

Ed. Sonatine.

Sonatine I.

Moderate.

Minuetto.

Trio.

The Trio section begins with a new system. The treble staff has a more active melody with eighth notes and slurs. The bass staff continues with a steady accompaniment. The system ends with a double bar line.

Da Capo Minuetto.

Sonata Primo.

Allegretto.

Andante.

Menuetto.

Trio.

Da Capo Menuetto.

Sonata 2.

Gratioso.

Andante.

Allegretto.

An empty musical staff system at the bottom of the page, consisting of two blank staves.

Sonatine 2.

Andante.

Menuetto.

Minore.

Da Capo Menuetto.

Sonata 3.

Moderato.

Andante.

Allegretto.

Sonata 4.

Allegro.

Affettuoso.

Allegretto.

Affettuoso.

Tempo di Menuetto.

Minore.

Da Capo di Menuetto.

B i o l i n o .

Sonatine I.

Moderato.

Minuetto.

Trio.

Da Capo Minuetto.

Sonata I.

Allegretto.

Andante.

Menuetto.

Minore.

Da Capo Menuetto.

Sonata 2.

Gratioso.

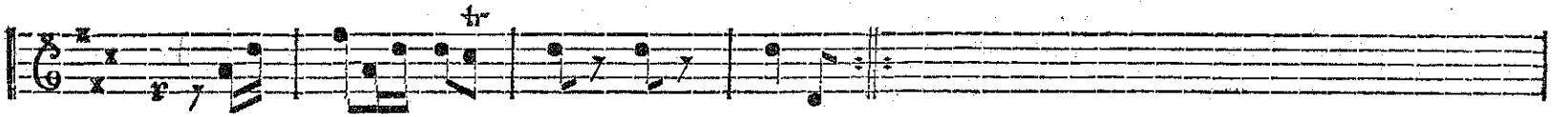
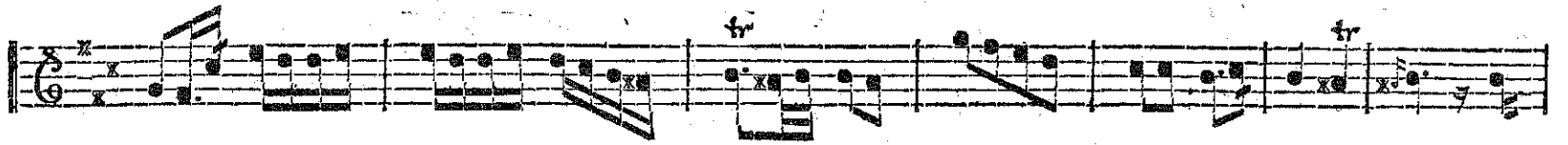

Andante.

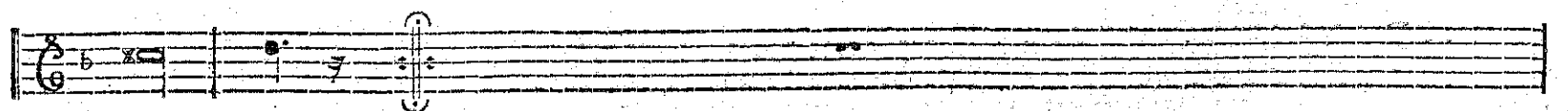
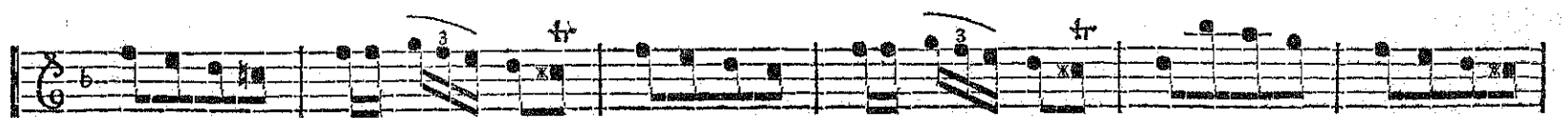
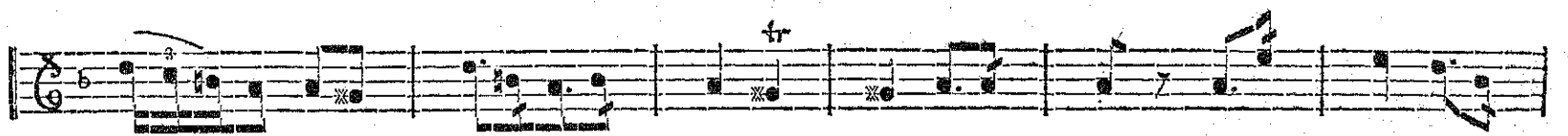
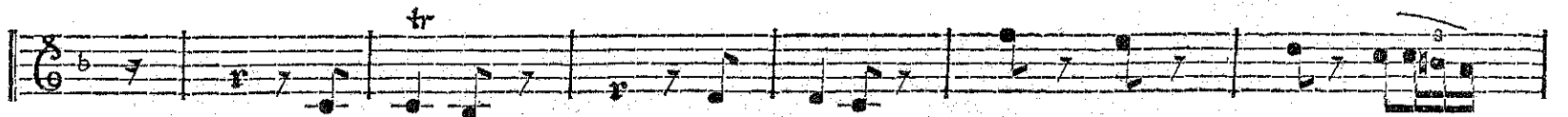
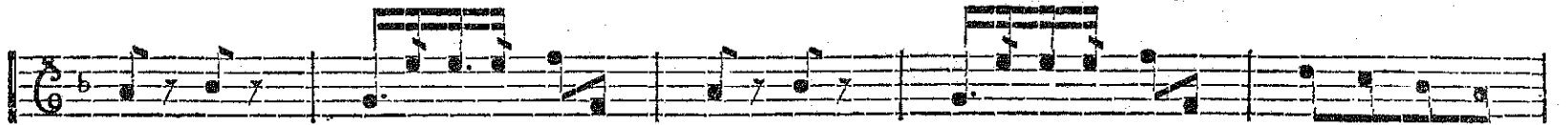

Allegretto.

Sonatine 2.

Andante.

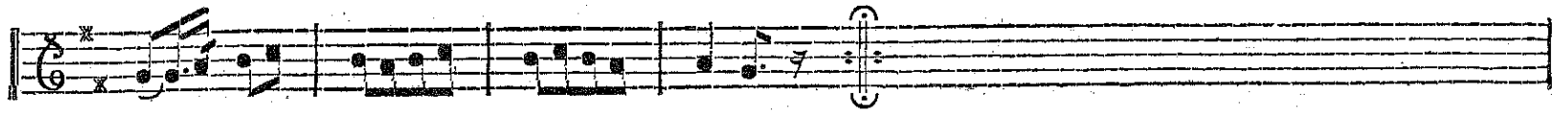

Menuetto.

Minore.

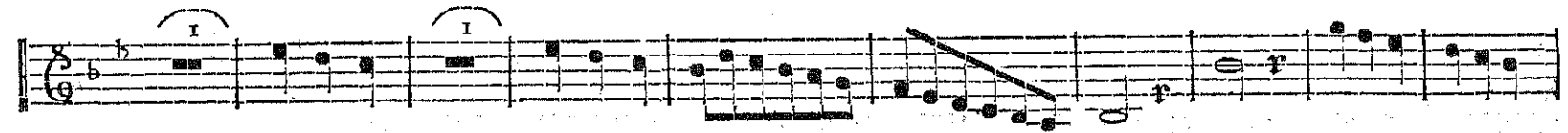

Da Capo Menuetto.

Sonata 3.

Moderato.

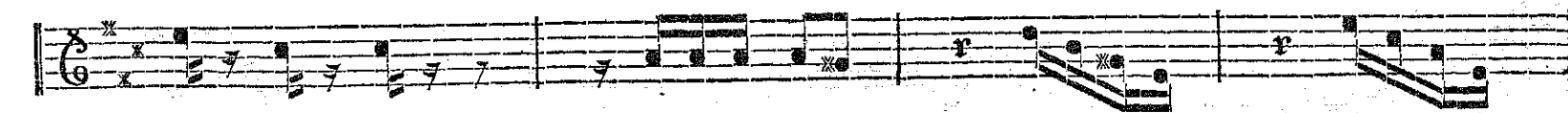

Andante.

The remaining staves of musical notation, starting from the fifth staff. The fifth staff begins with a treble clef, a key signature of one flat, and a 2/4 time signature. The tempo marking "Andante." is positioned above the first few notes. The notation continues with various rhythmic figures, including triplets and slurs. The sixth and seventh staves feature more complex rhythmic patterns. The eighth staff includes a triplet of eighth notes. The ninth and tenth staves continue the melodic development. The eleventh staff concludes the piece with a double bar line and repeat dots. The twelfth staff is an empty musical staff.

Allegretto.

Sonata 4.

Allegro.

Affettuoso.

Allegretto.

The remaining seven staves of musical notation. The fourth staff starts with a treble clef, a key signature of one sharp (F#), and a 2/4 time signature. It features a melodic line with several trills marked with 'tr' above the notes. The fifth staff continues the melodic line with slurs and accents. The sixth staff continues the melodic line with slurs and accents. The seventh staff continues the melodic line with slurs and accents. The eighth staff continues the melodic line with slurs and accents. The ninth staff continues the melodic line with slurs and accents. The tenth staff continues the melodic line with slurs and accents. The eleventh staff continues the melodic line with slurs and accents. The twelfth staff continues the melodic line with slurs and accents.

Affettuoso.

Tempo di Menuetto.

Minore.

Da Capo Minuetto.

B i o l o g i c e l l o .

Sonatine I.

Moderato.

Minuetto.

Trio.

Da Capo Minuetto.

Sonata I.

Allegretto.

Andante.

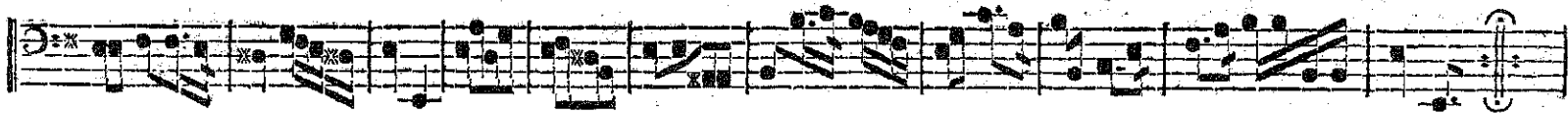
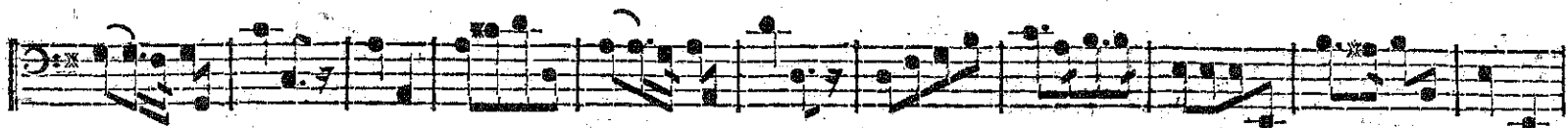

Menuetto.

Trio.

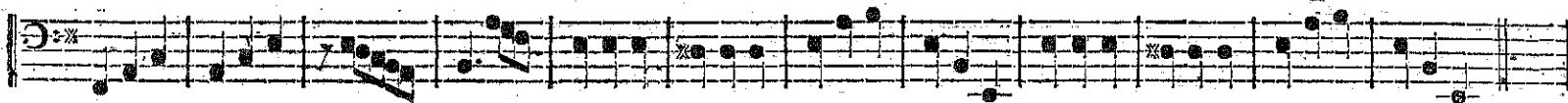
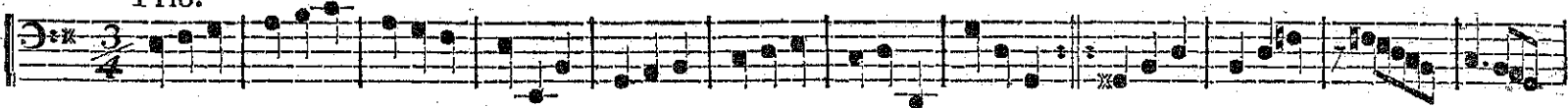

Da Capo Menuetto.

Sonata 2.

Gratioso.

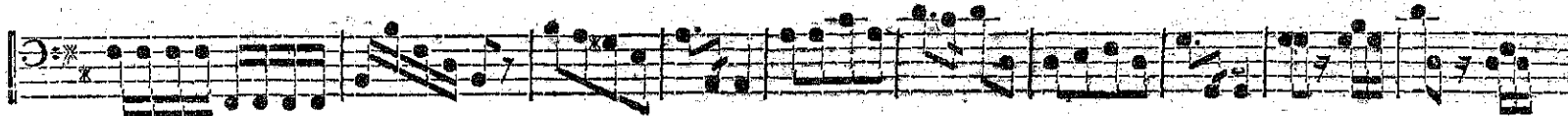
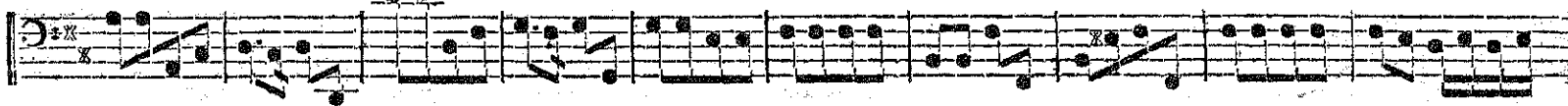
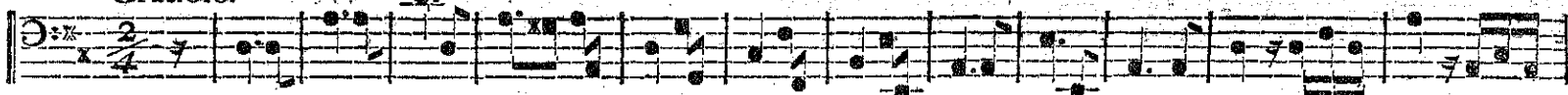

Andante.

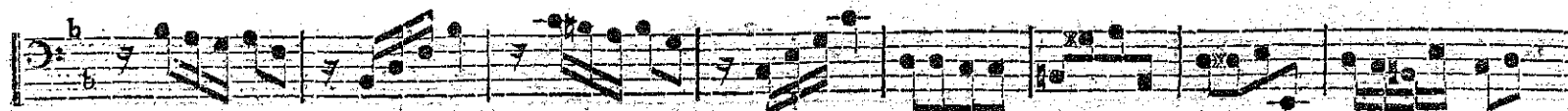
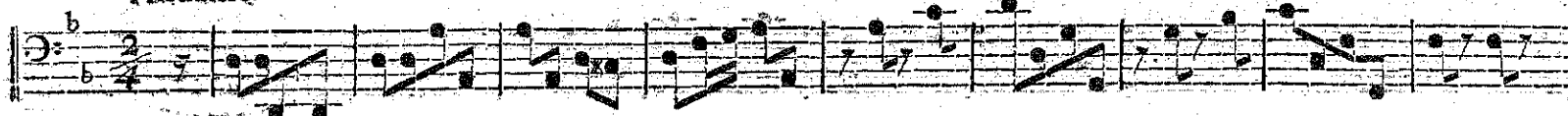

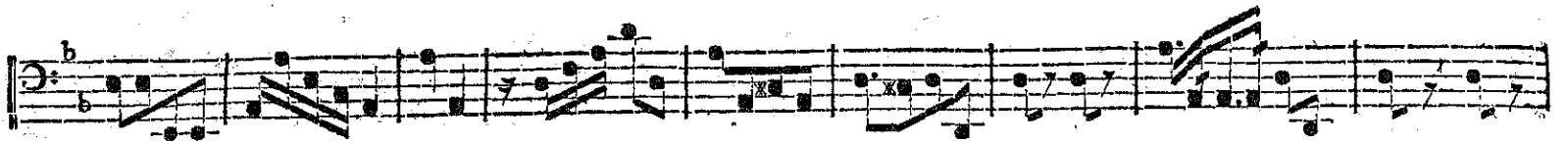

Allegretto.

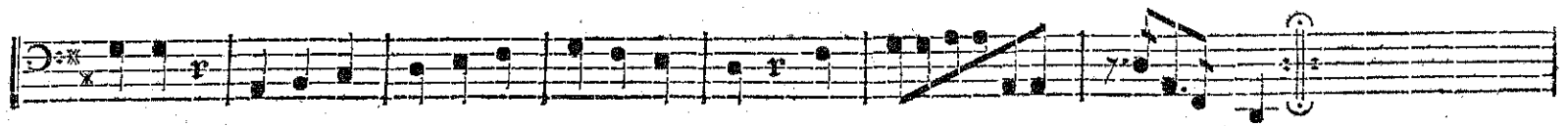
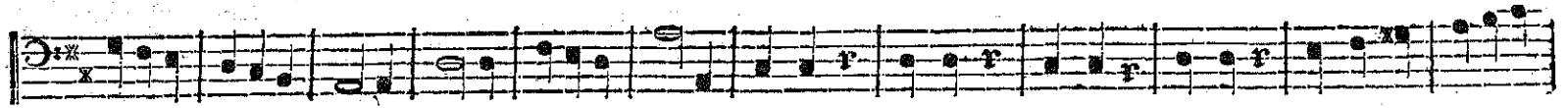
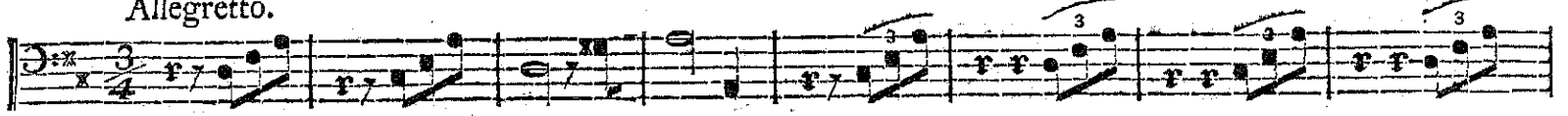

Sonatine 2.

Andante.

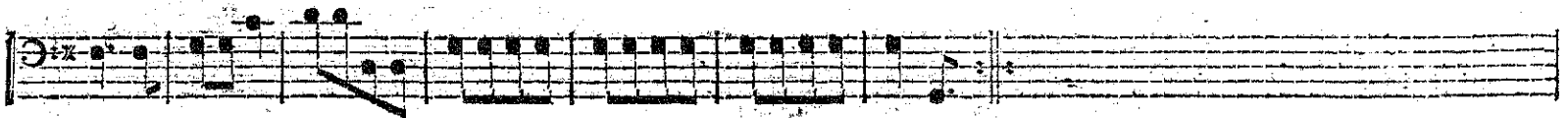
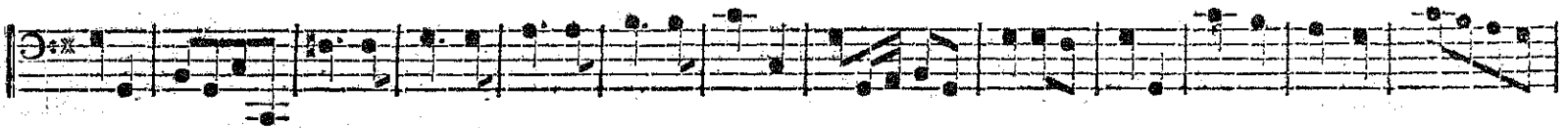
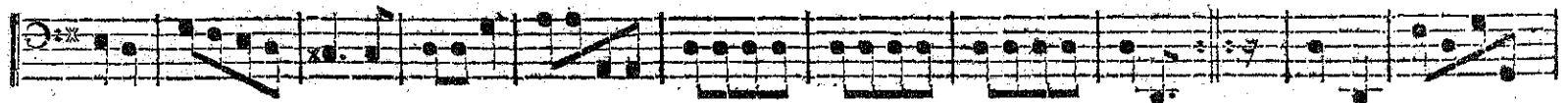
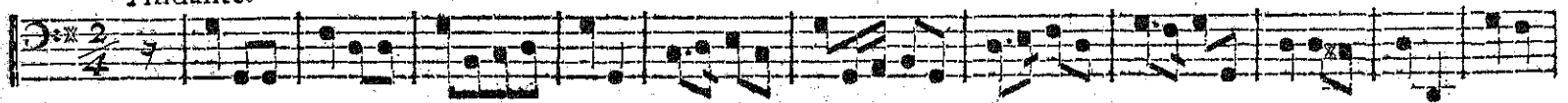

Menuetto.

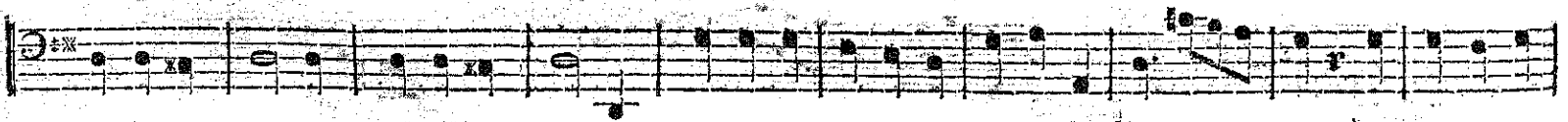

Minore.

Da Capo Menuetto.

Sonata 3.

Moderato.

Andante.

Allegretto.

Sonata 4.

Allegro.

A single musical staff in bass clef with a key signature of one sharp (F#) and a common time signature (C). It contains a sequence of eighth and sixteenth notes, ending with a double bar line and repeat dots.

Affettuoso.

Allegretto.

Affettuoso.

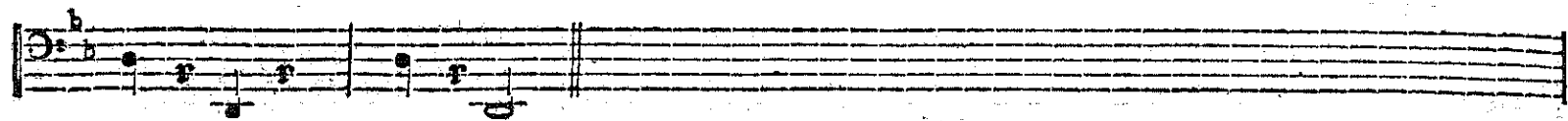
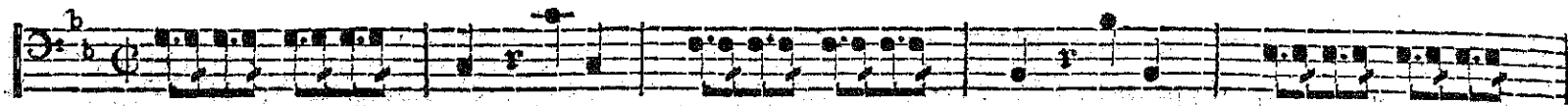

Tempo di Menuetto.

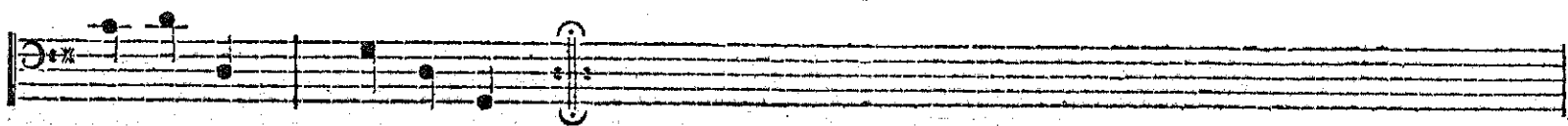
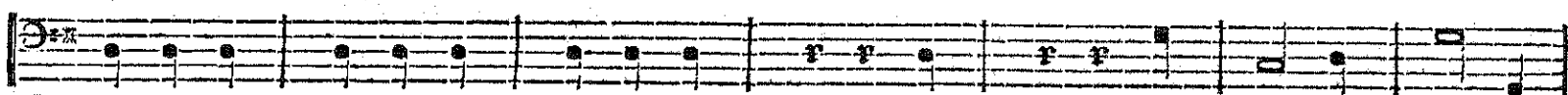
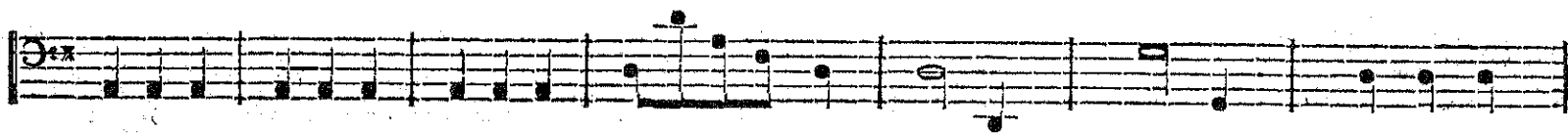
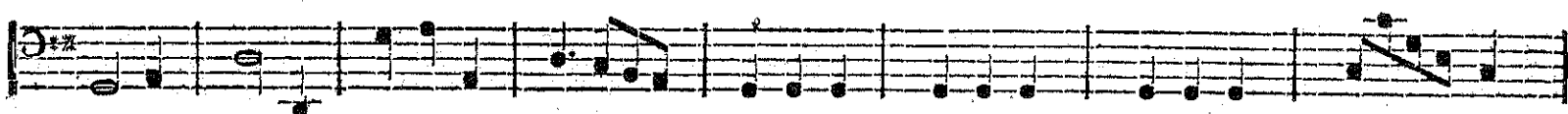
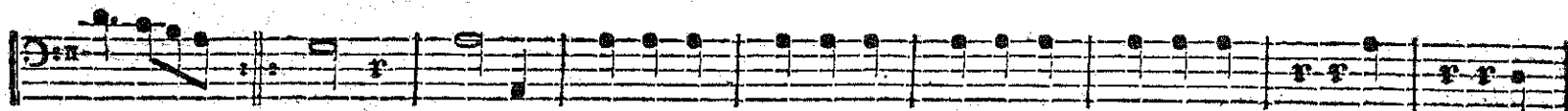

Minore.

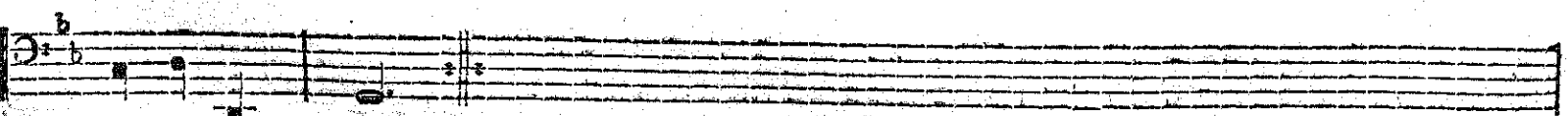
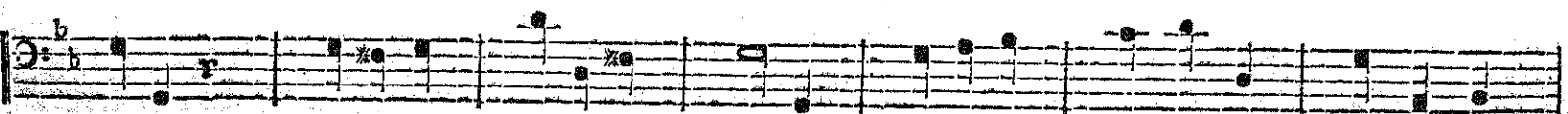
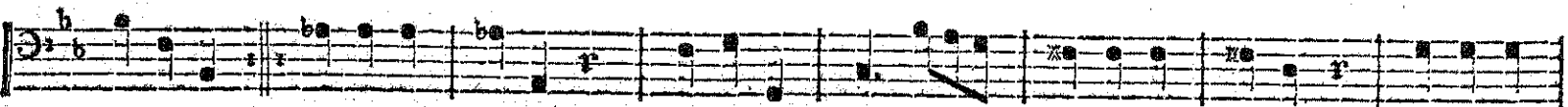
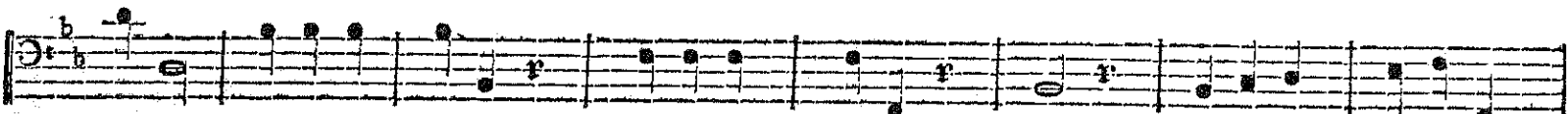
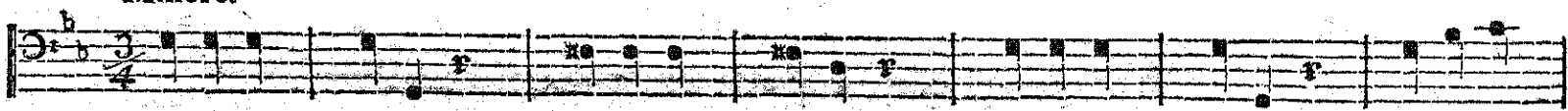

Da Capo di Menuetto.

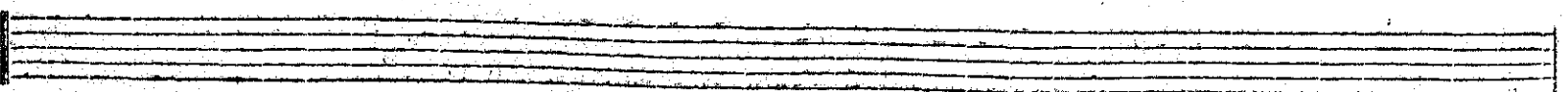

Fire Sonater

og

10 Sonatiner.

Sonatine 3.

Allegretto.

Menuetto.

Trio.

Da Capo Menuetto.

Sonata 5.

Allegro moderato.

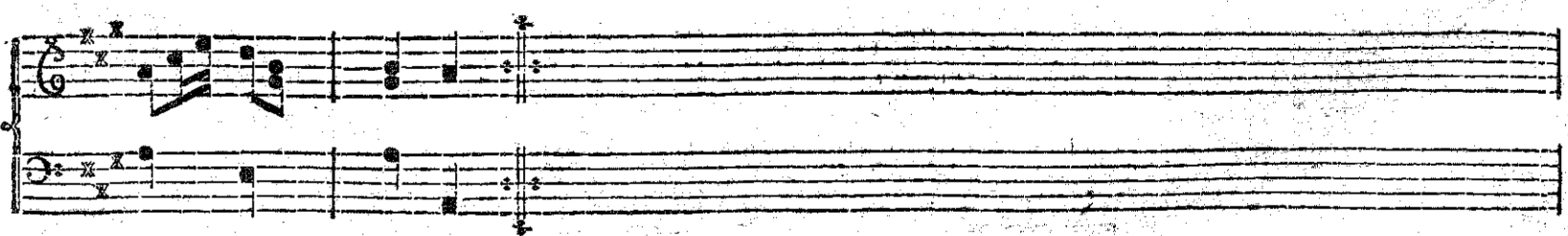
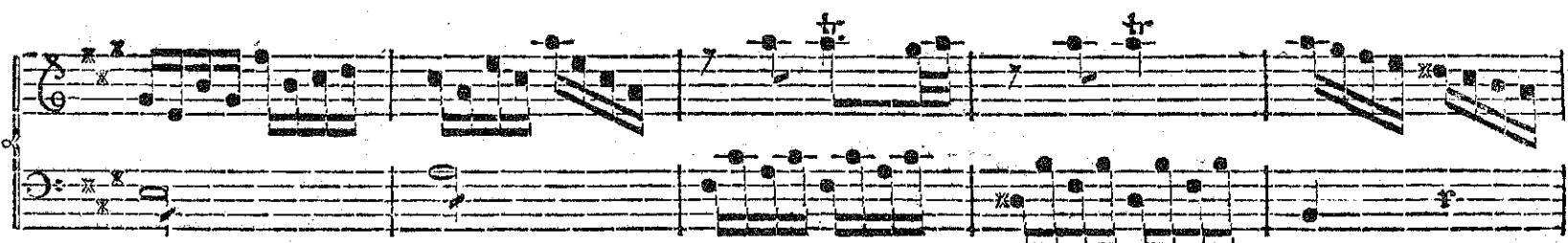
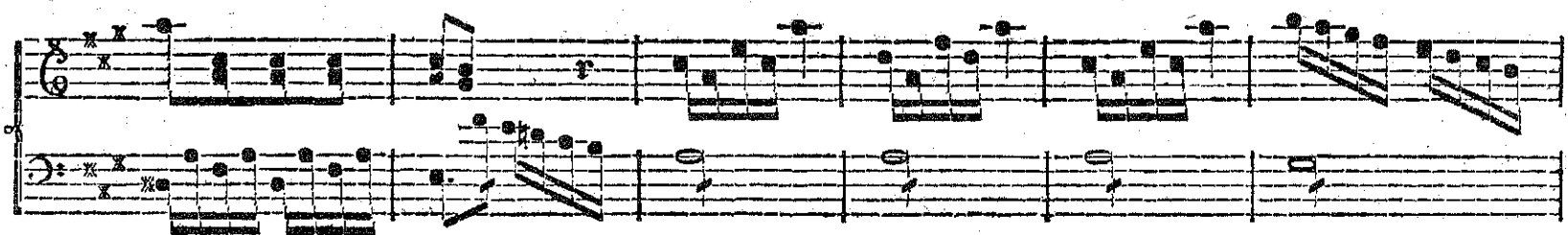

Vivace.

Allegretto moderato.

Sonata 7.

Allegretto moderato.

Vivace moderato.

Sonatine 4

Andante.

Minuetto.

Trio.

Allegro moderato.

Sonata 8.

Andante.

An empty musical staff system consisting of two staves (treble and bass clef).

Allegretto.

B i d l i n d.

Sonatine 3.

Allegretto.

Menuetto.

Minore.

Da Capo Menuetto.

Allegretto moderato.

Sonata 5.

Vivace.

Sonata 6.

Allegretto.

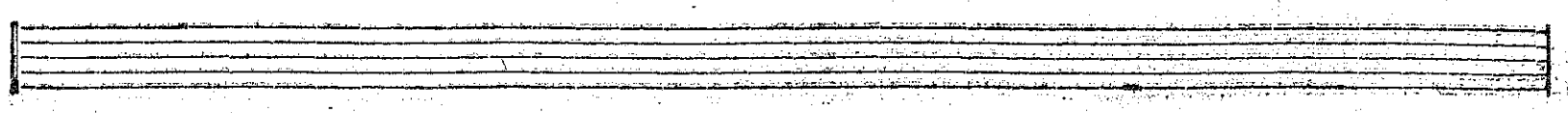
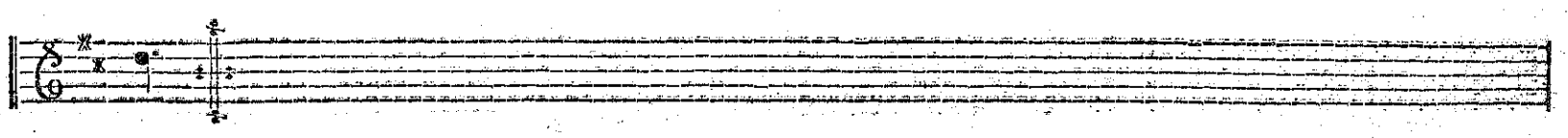
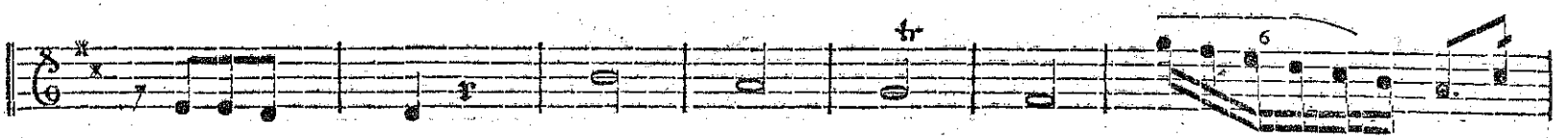
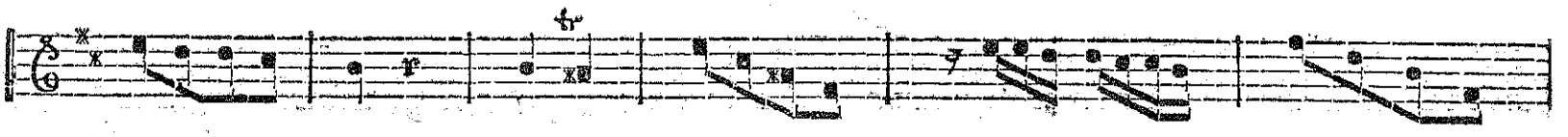
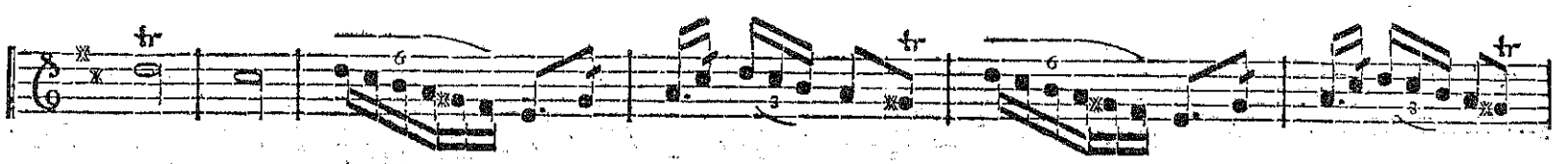
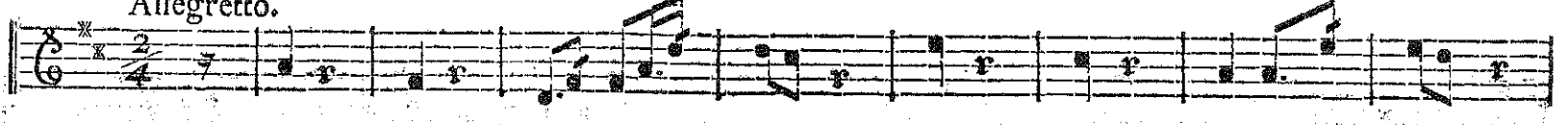

Allegro moderato.

Empty musical staff at the bottom of the page.

Allegretto moderato.

Sonata 7.

Vivace moderato.

Sonatine 4.

Andante.

The Andante section consists of six staves of music in 2/4 time. The notation includes various rhythmic values such as eighth and sixteenth notes, as well as rests. There are several trills (tr) and slurs throughout the piece. The music is written in a single melodic line on a treble clef staff.

Menuetto.

The Menuetto section consists of three staves of music in 3/4 time. The notation features a mix of eighth and sixteenth notes. It includes several trills (tr) and a sextuplet (6) in the second staff. The music is written in a single melodic line on a treble clef staff.

Trio.

The Trio section consists of three staves of music in 3/4 time. The notation is simpler, featuring mostly quarter and eighth notes. It includes a trill (tr) in the second staff. The music is written in a single melodic line on a treble clef staff.

Andet Sefte.

€

Da Capo Menuetto.

Allegro moderato.

Sonata 8.

Andante.

Allegretto.

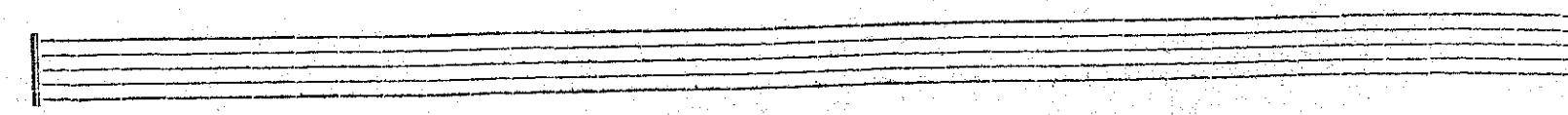
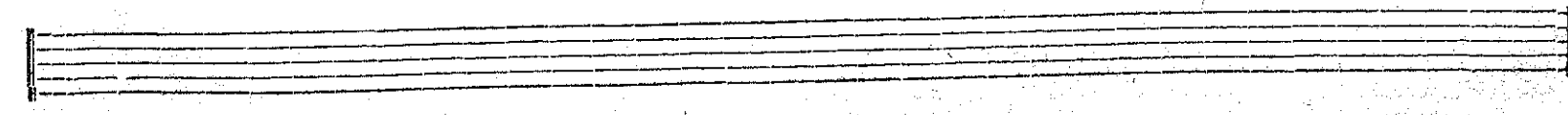
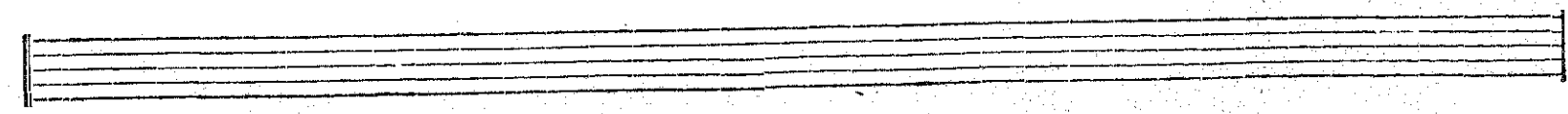
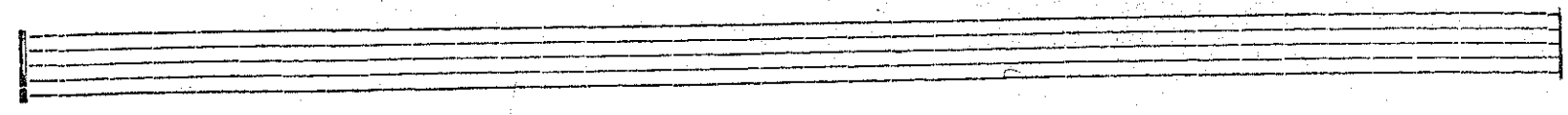
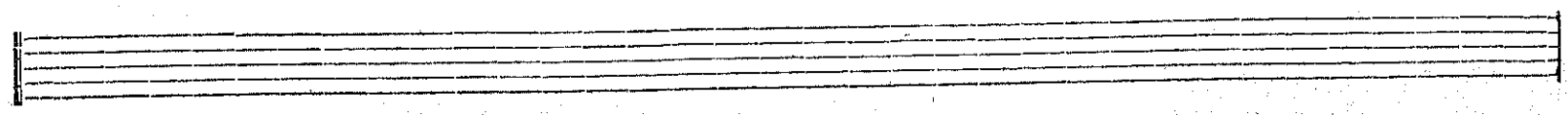
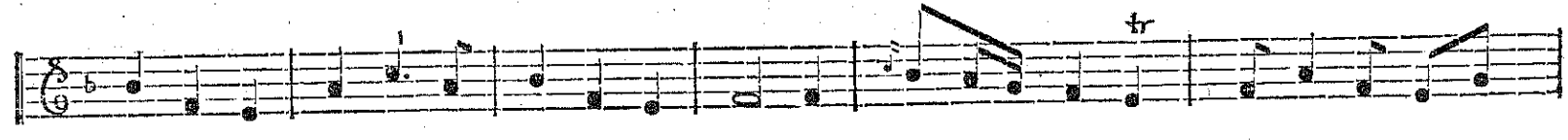
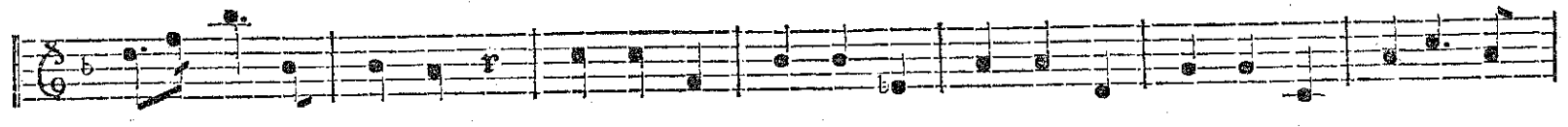
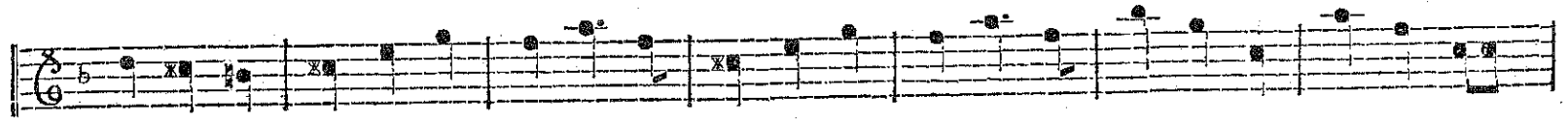

W i l d n e l l d.

Sonatine 3.

Allegretto.

Menuetto.

Trio.

Da Capo Menuetto.

An empty musical staff is located at the bottom of the page, below the 'Da Capo Menuetto' instruction.

Sonata 5.

Allegro moderato.

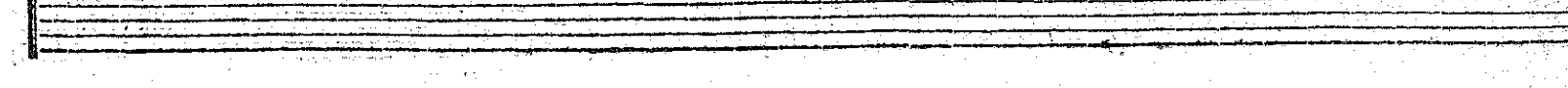
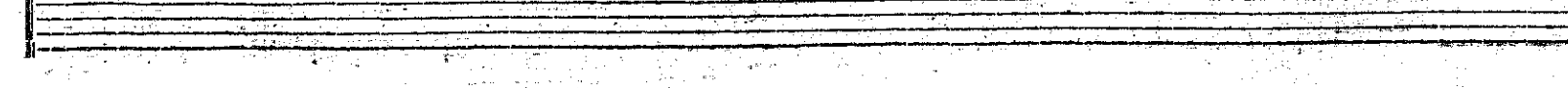
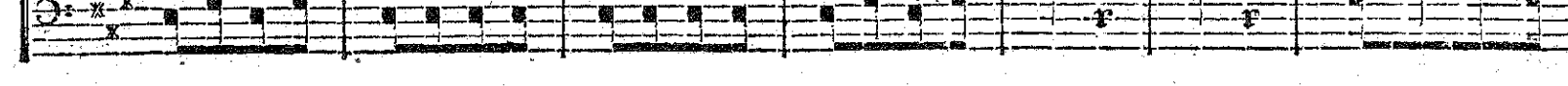
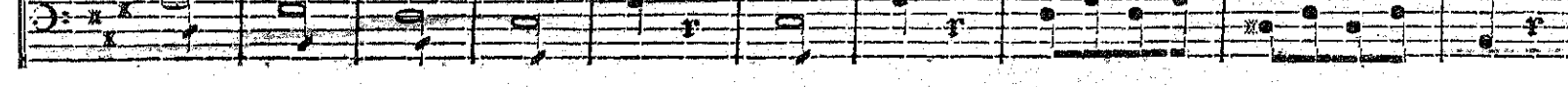
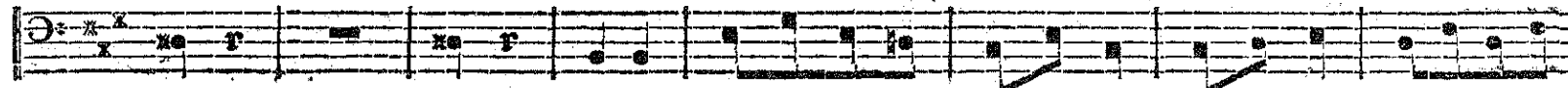
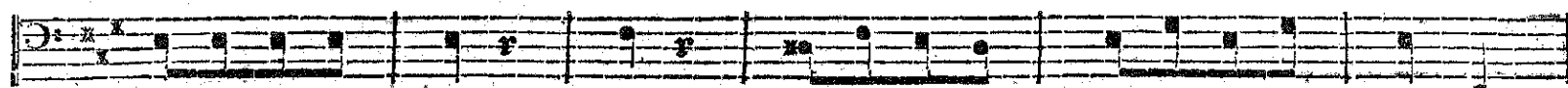
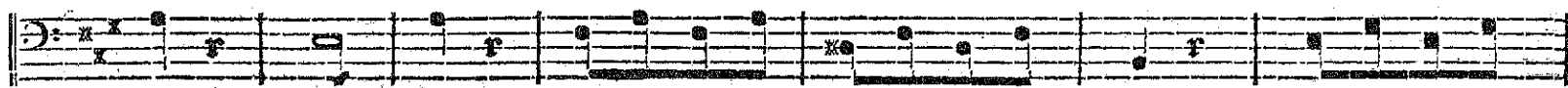
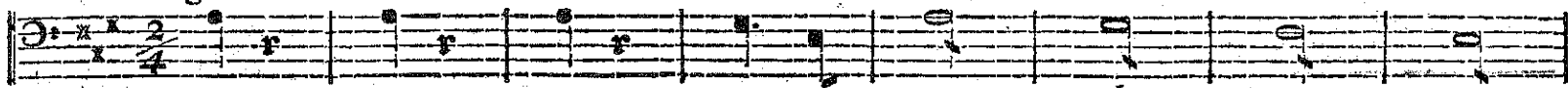

Vivace.

Sonata 6.

Allegretto.

Allegro moderato.

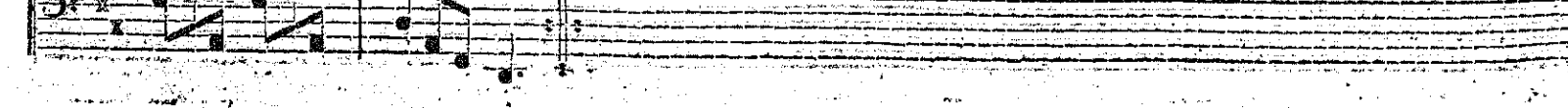
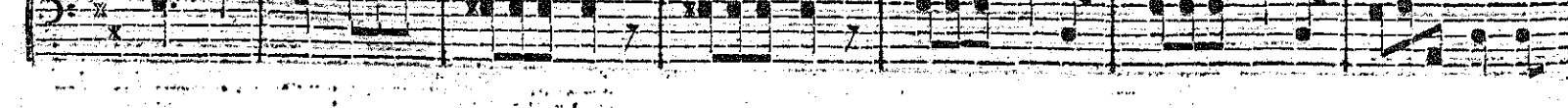
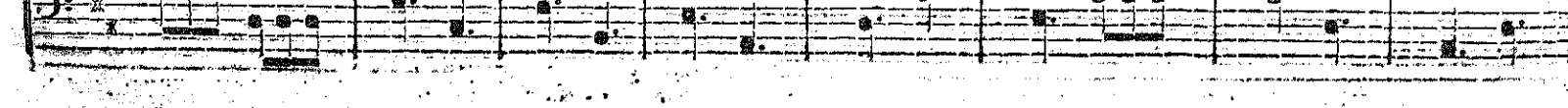
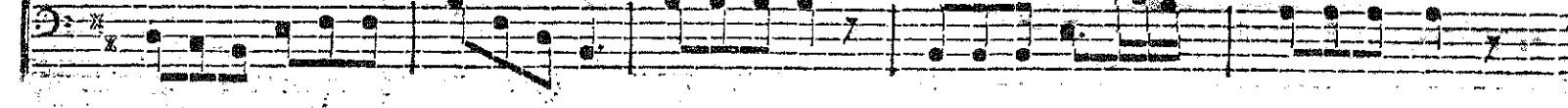
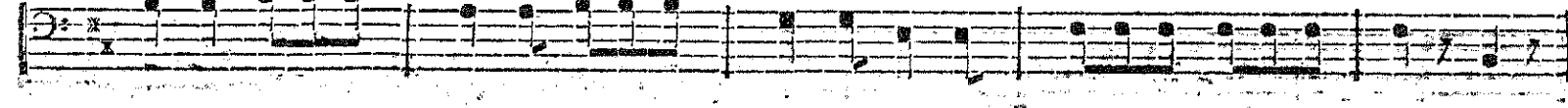
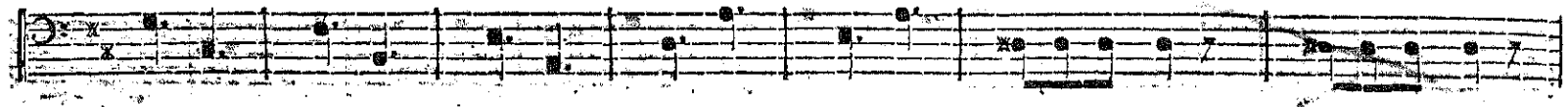
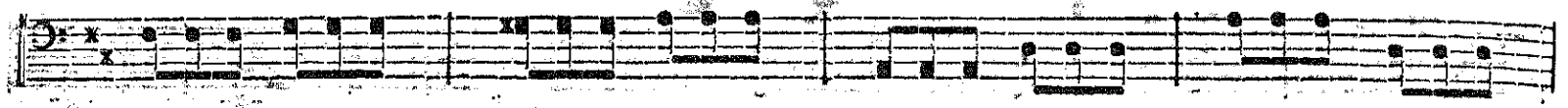

Sonata 7.

Allegretto moderato.

Vivace moderato.

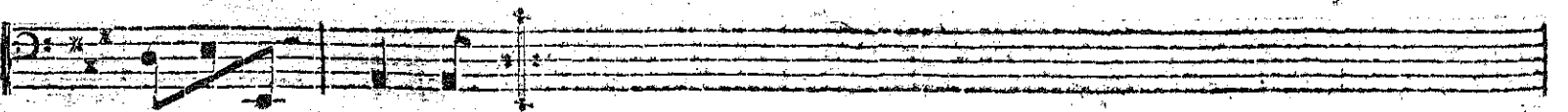
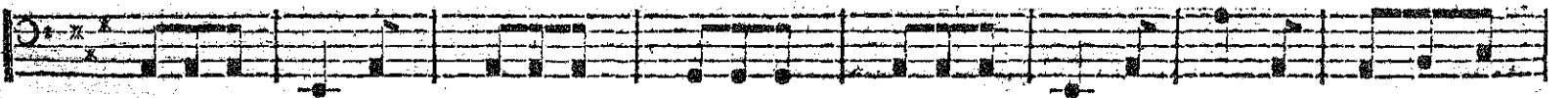
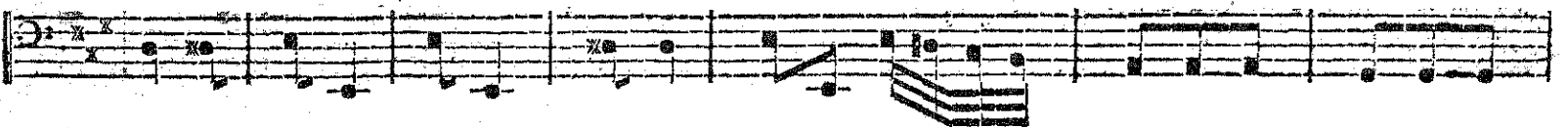
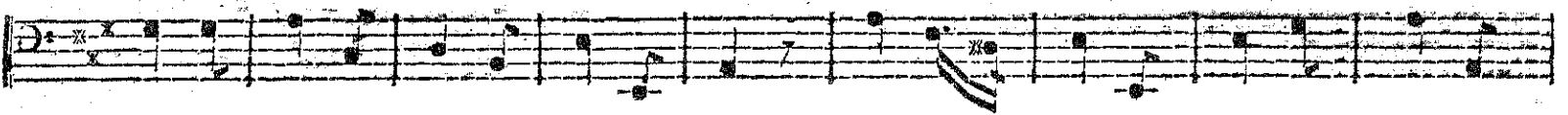
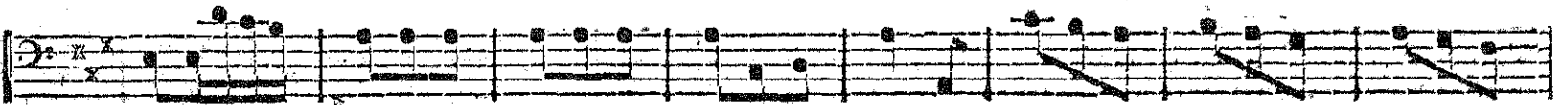
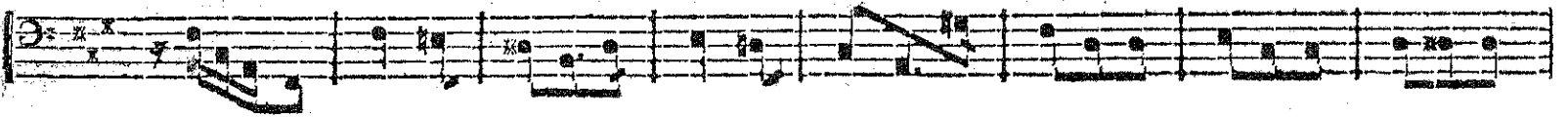
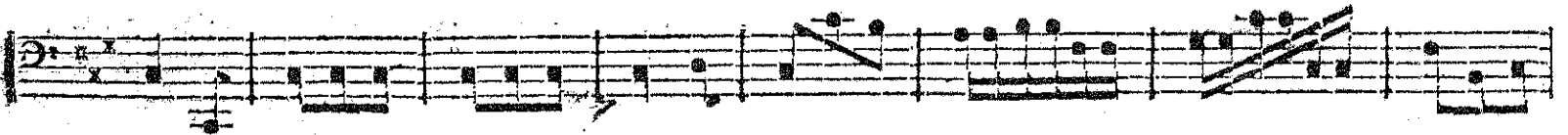
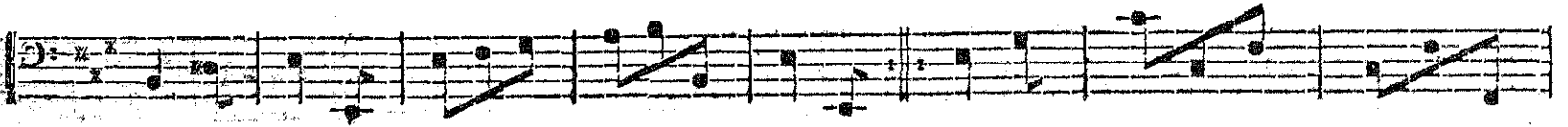
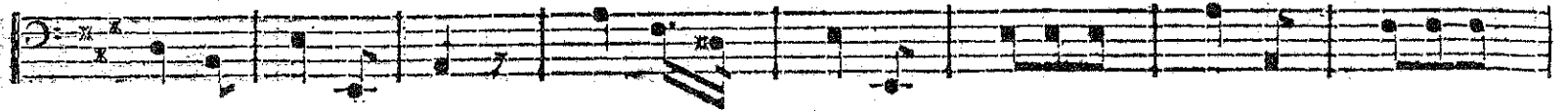

Sonatine 4.

Andante.

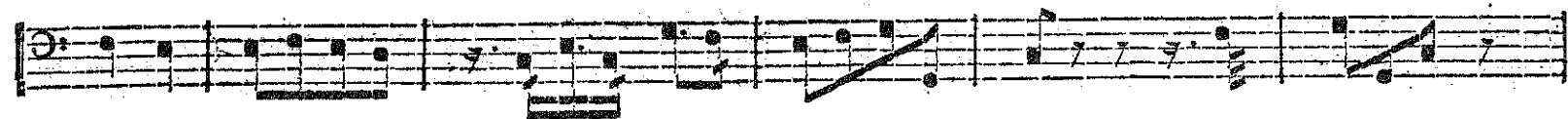
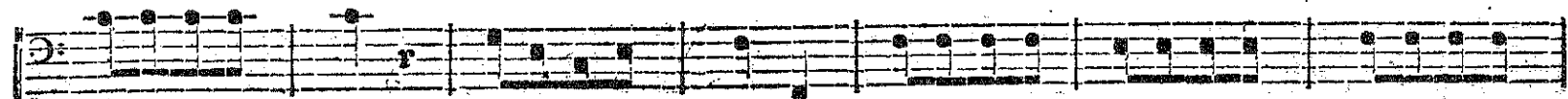
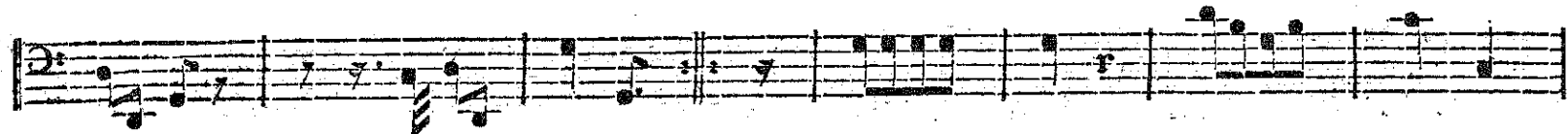
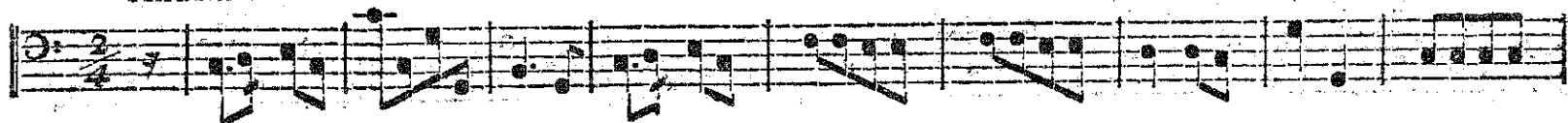

Menuetto.

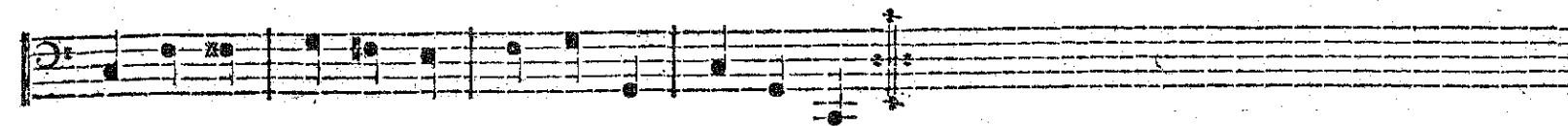
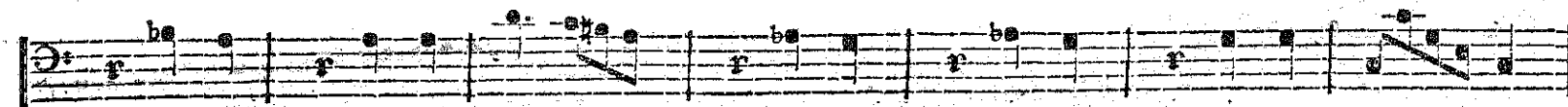
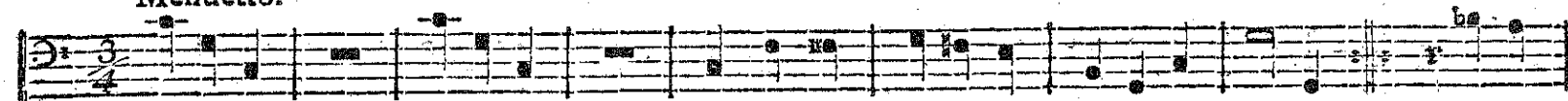

Trio.

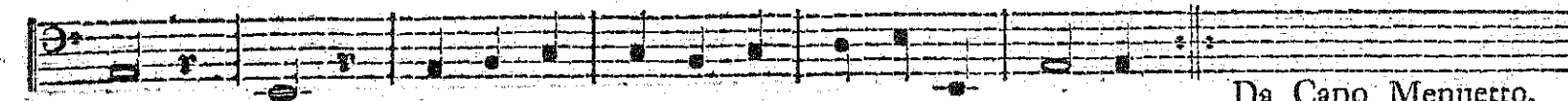
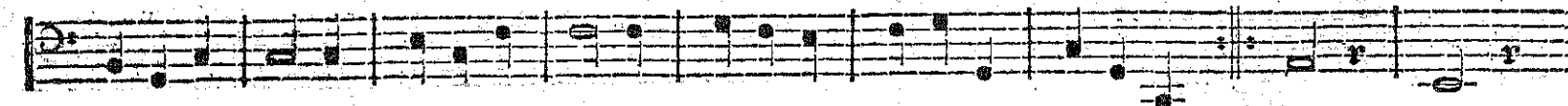
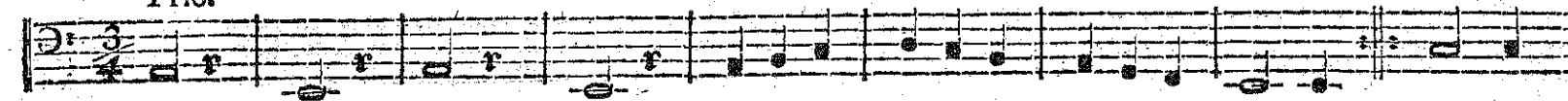

Undet Hefte.

e

Da Capo Menuetto.

Sonata 8.

Allegro moderato.

Andante.

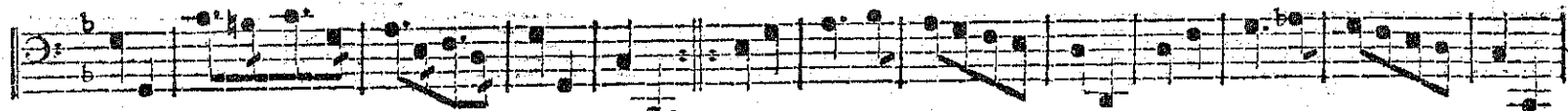

Allegretto.

