Drömmen efter Ballet

(Träume nach dem Balle.)

FANTASI for ORKESTER

af

H.C.Lumbye.

Arrangement for Pianoforte til 2 Hænder.
do for do til 4 Hænder.
do for do og Violin.
do for do og Flöite.

KJÖBENHAVN
Wilhelm Hansens Forlag og Eiendom.

x39021632o

DRÖMMEN EFTER BALLET.

(Träume nach dem Balle.)

Fantasi.

INTRODUCTION.

Andante.

H. C. Lumbye.

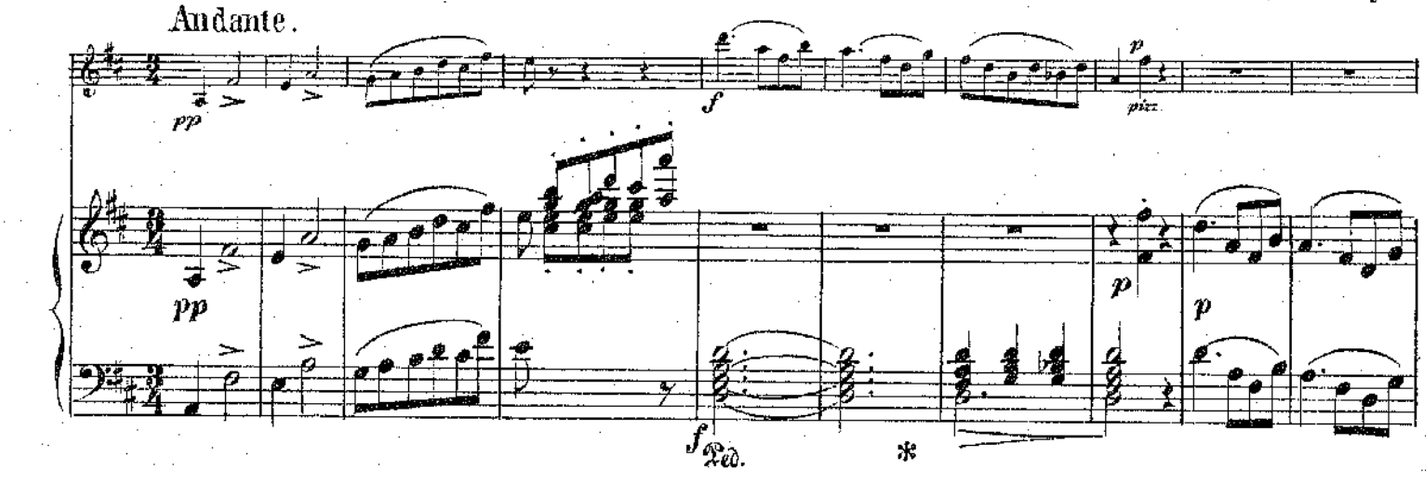

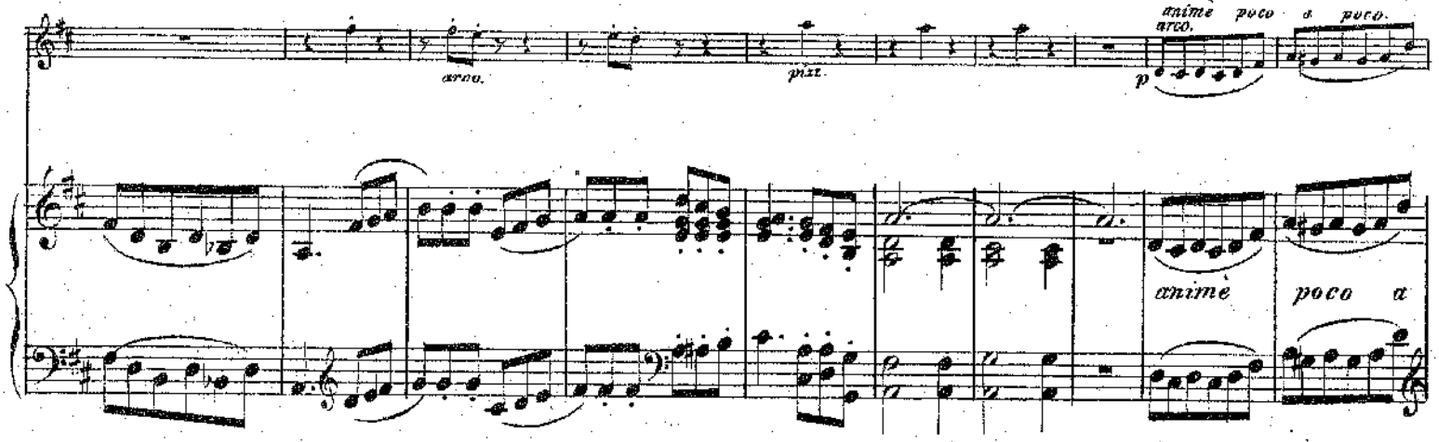

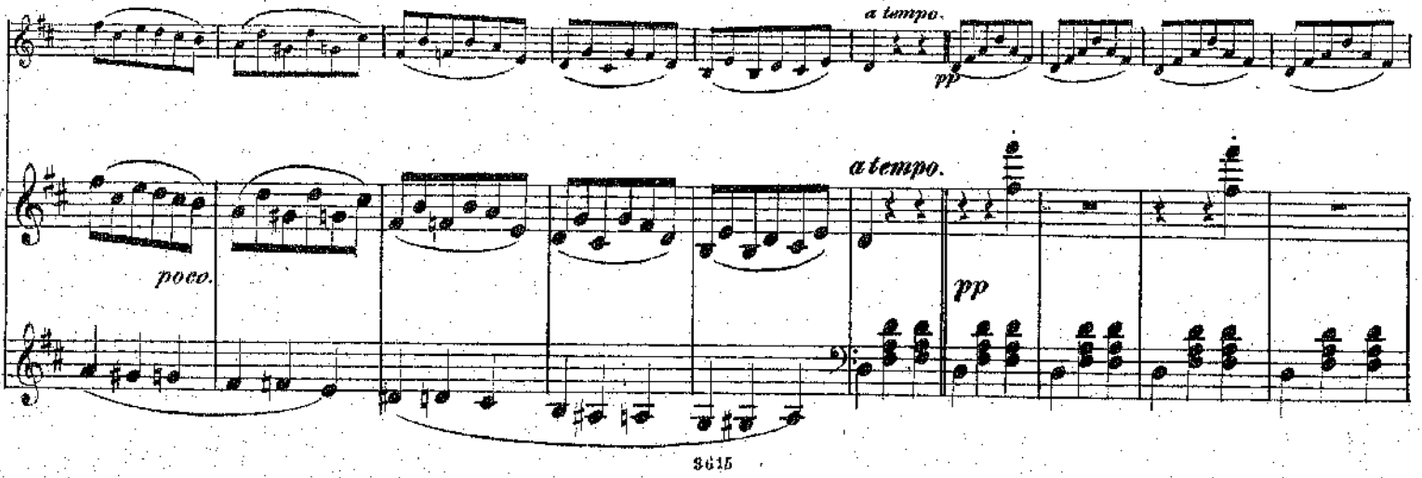

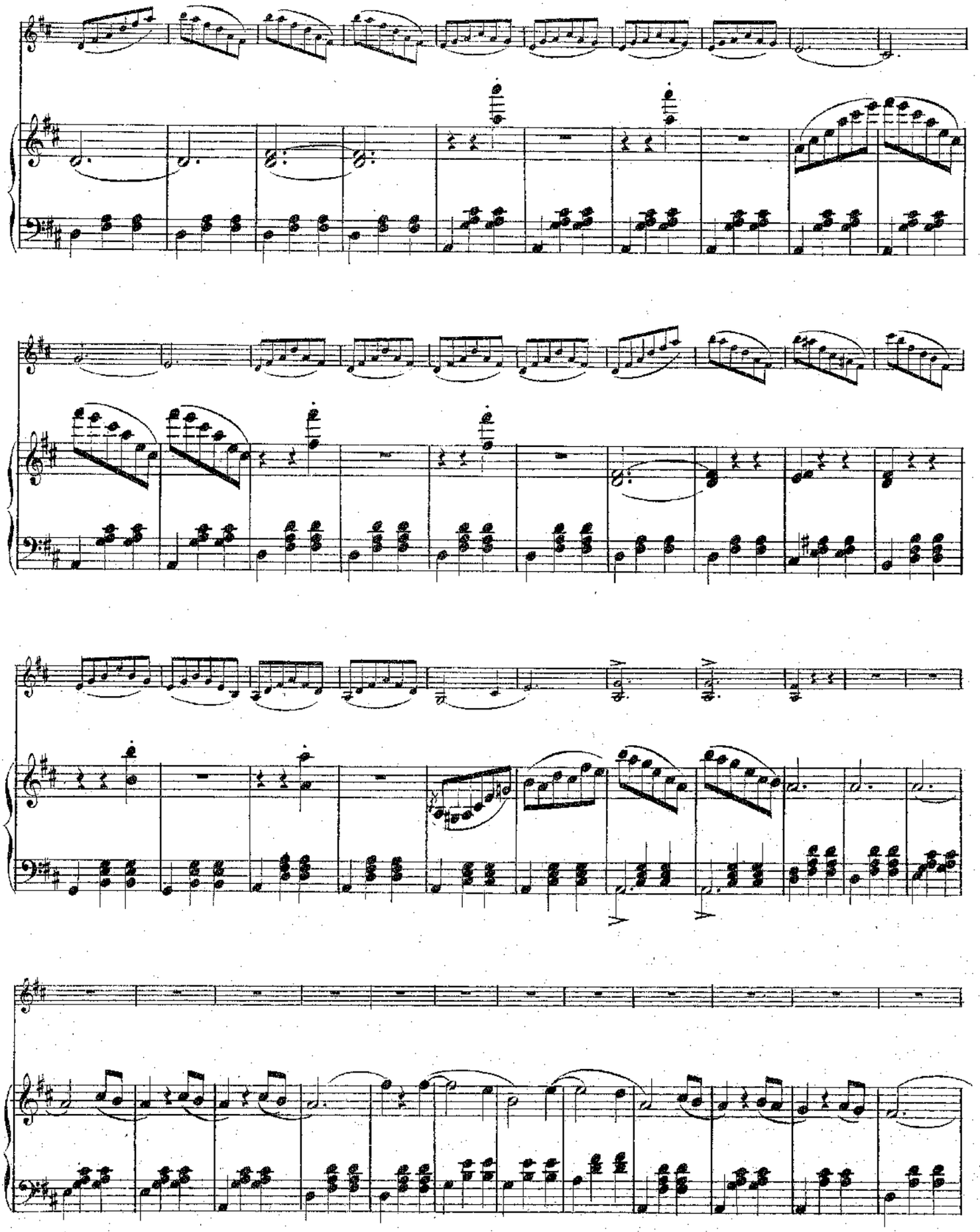

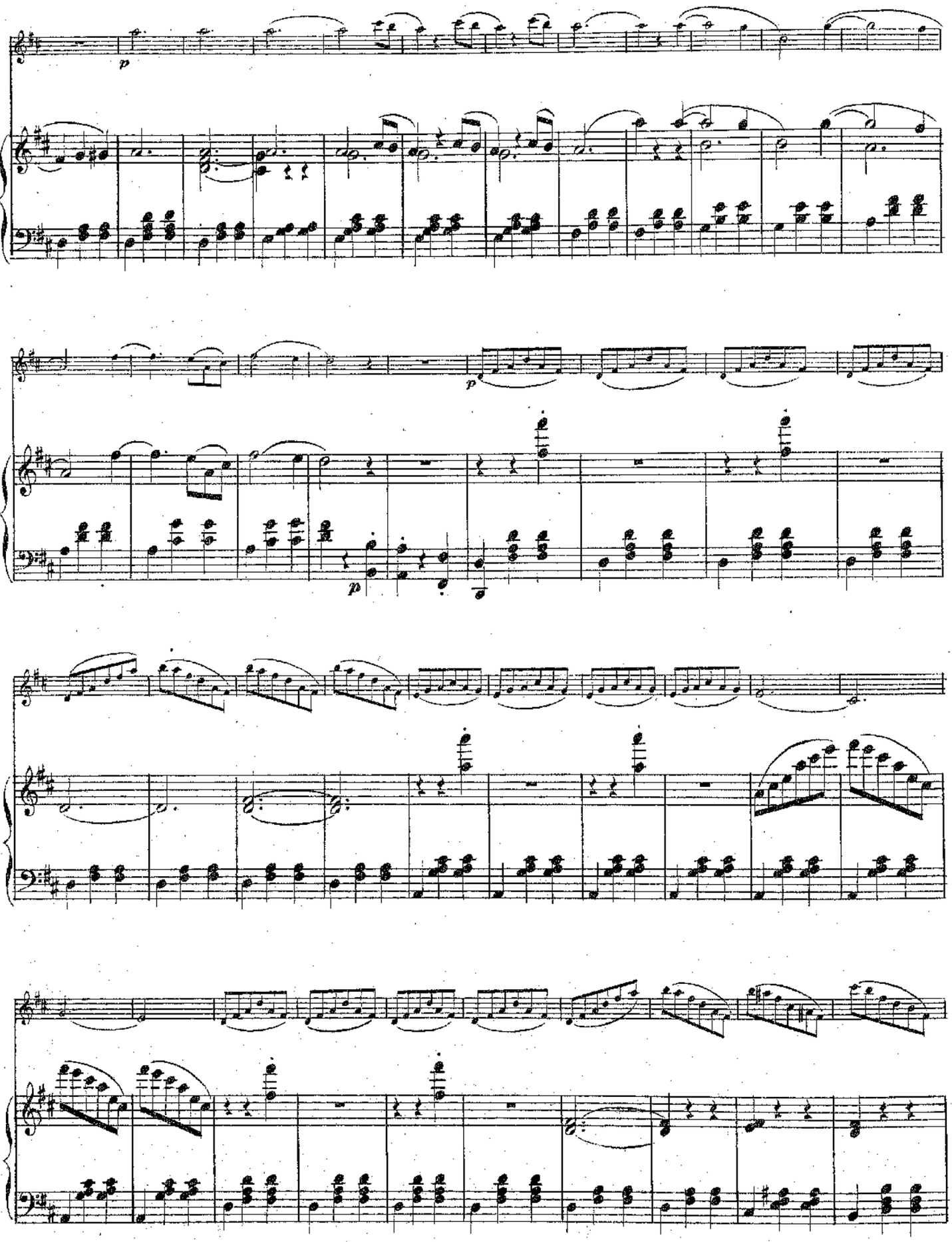

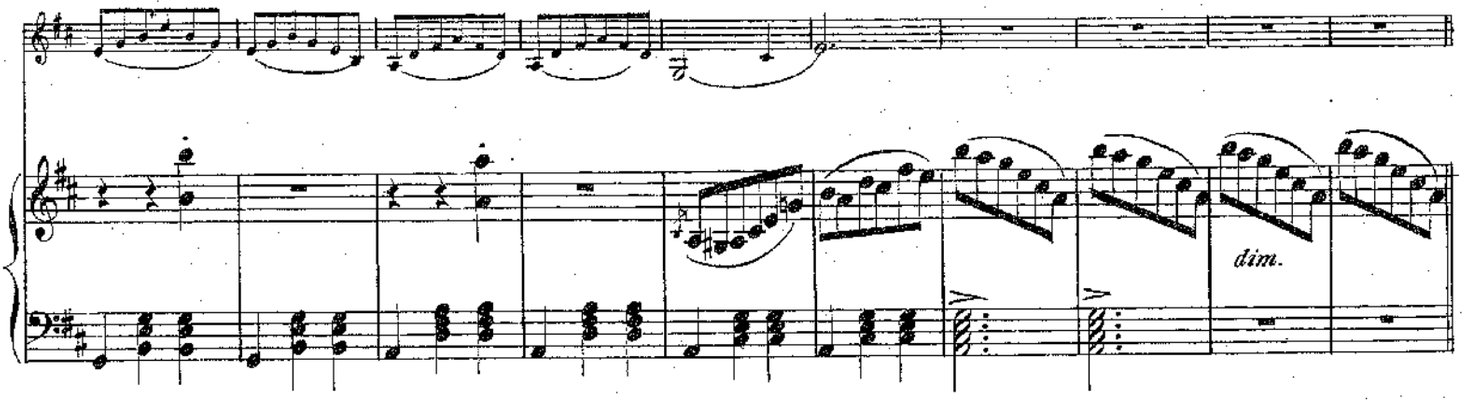

Polka.

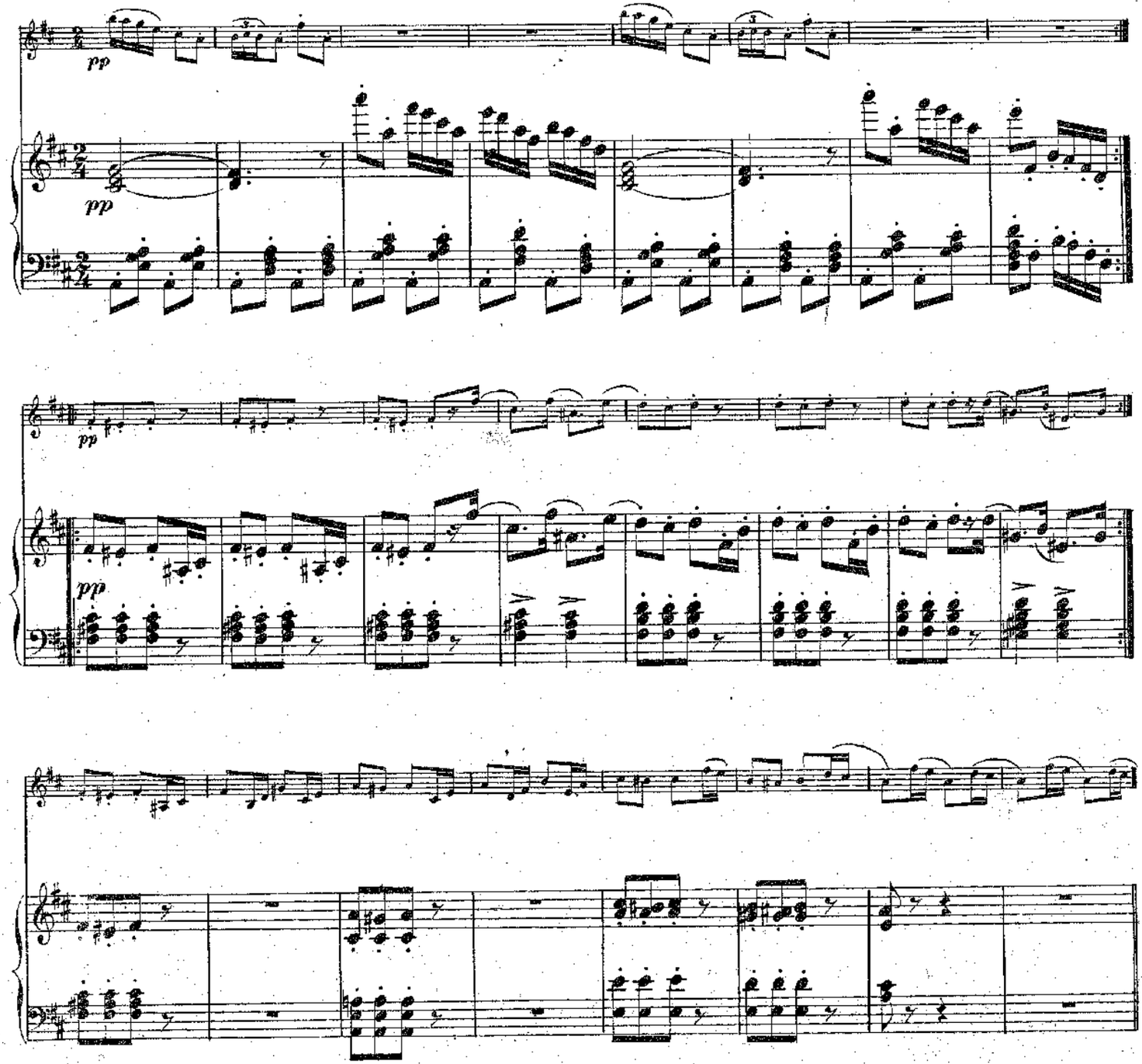

Polka Mazurka.

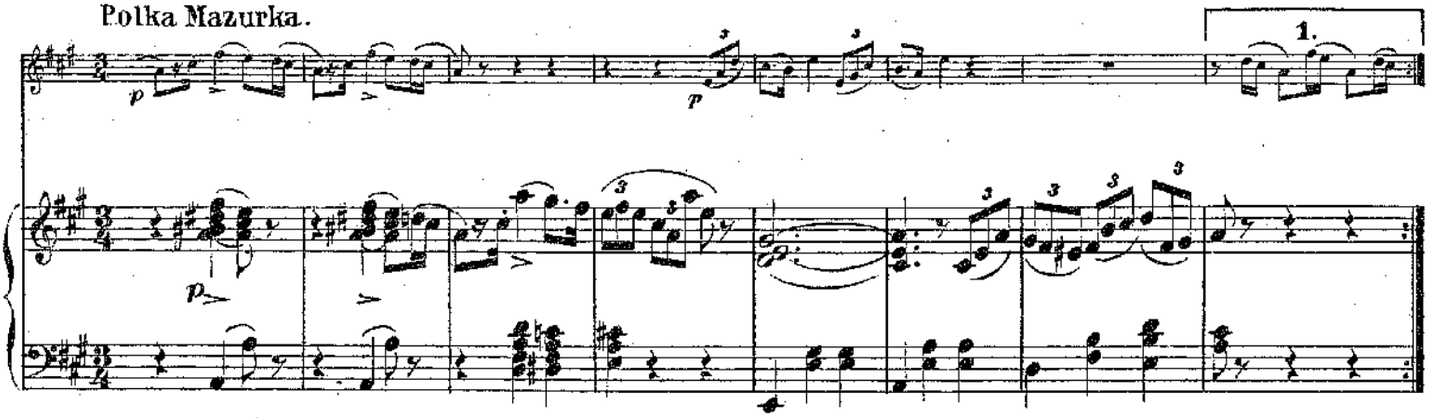

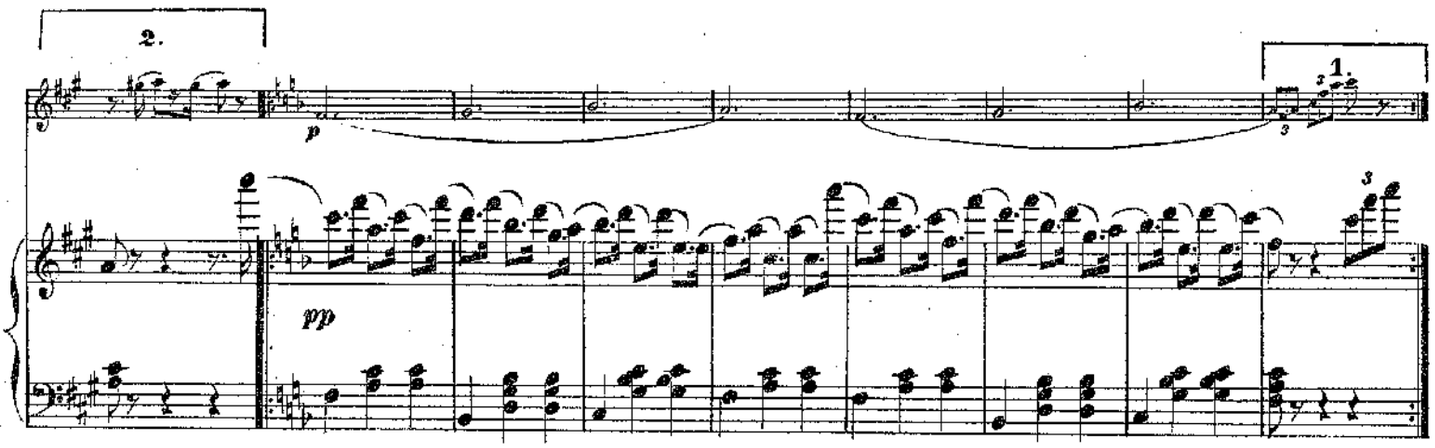

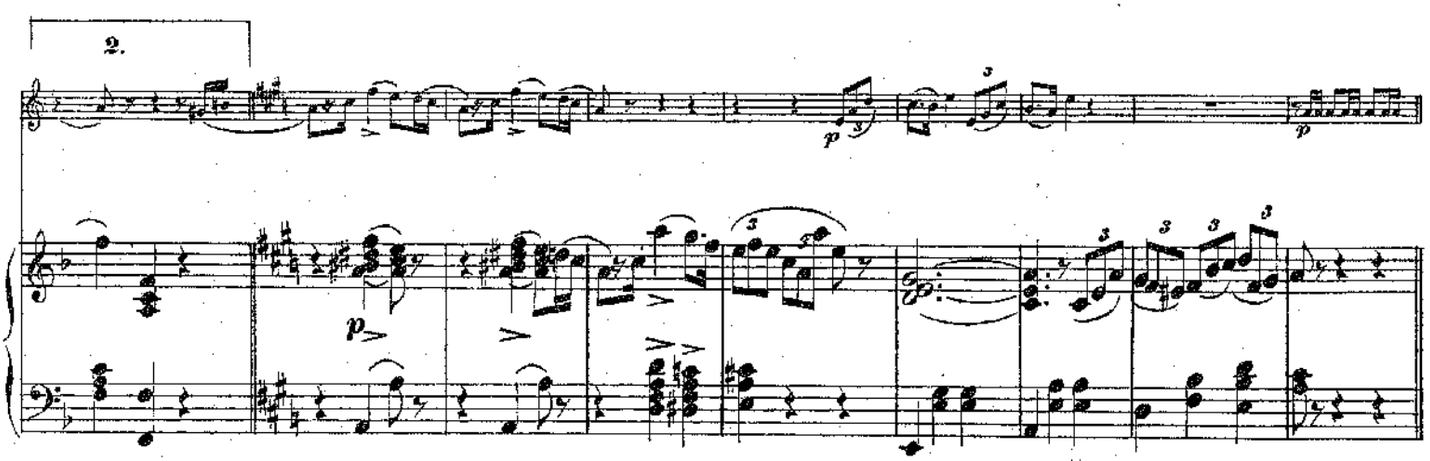

Galop.

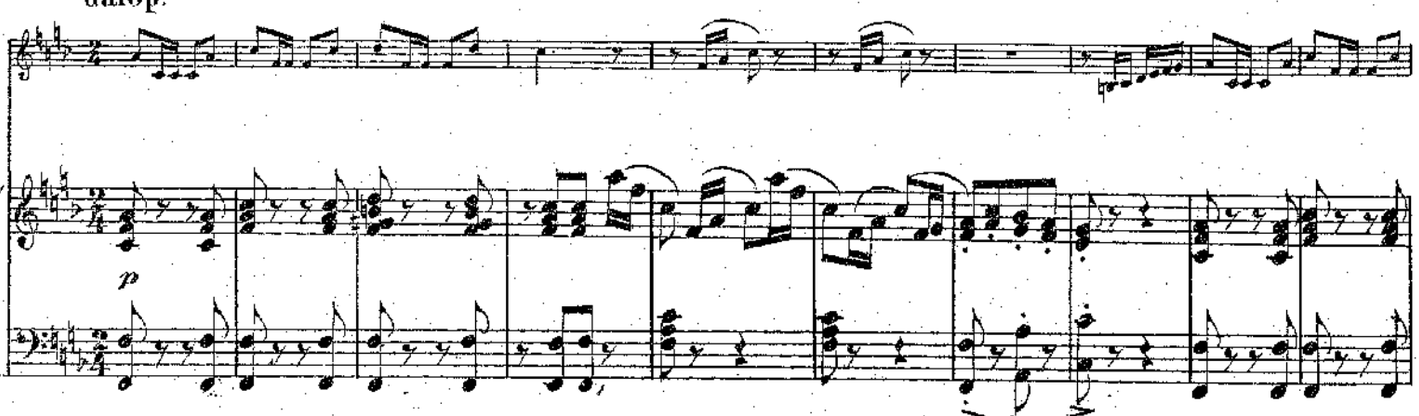

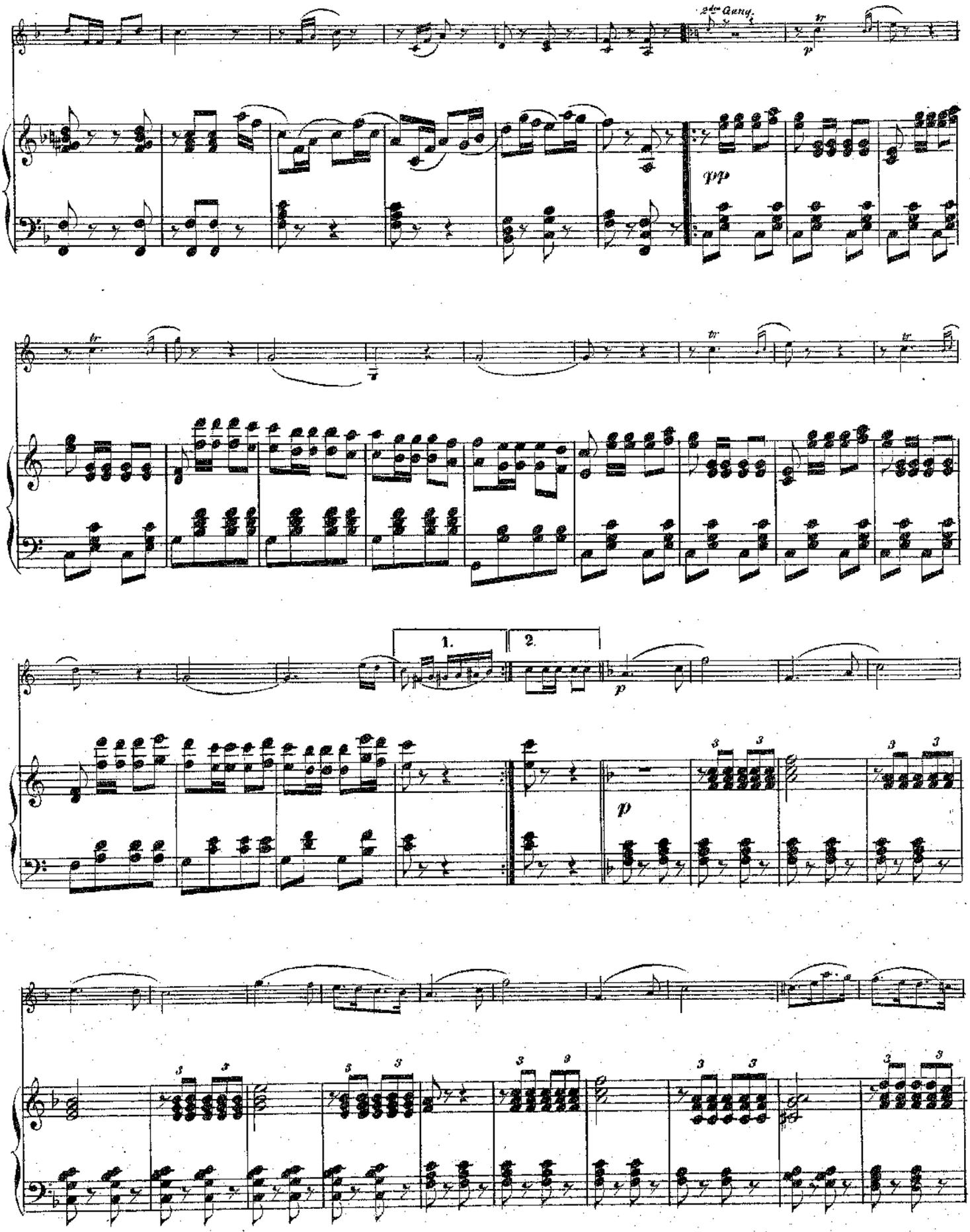
2de Gang.
tr
p
pp
1.
2.
p
p

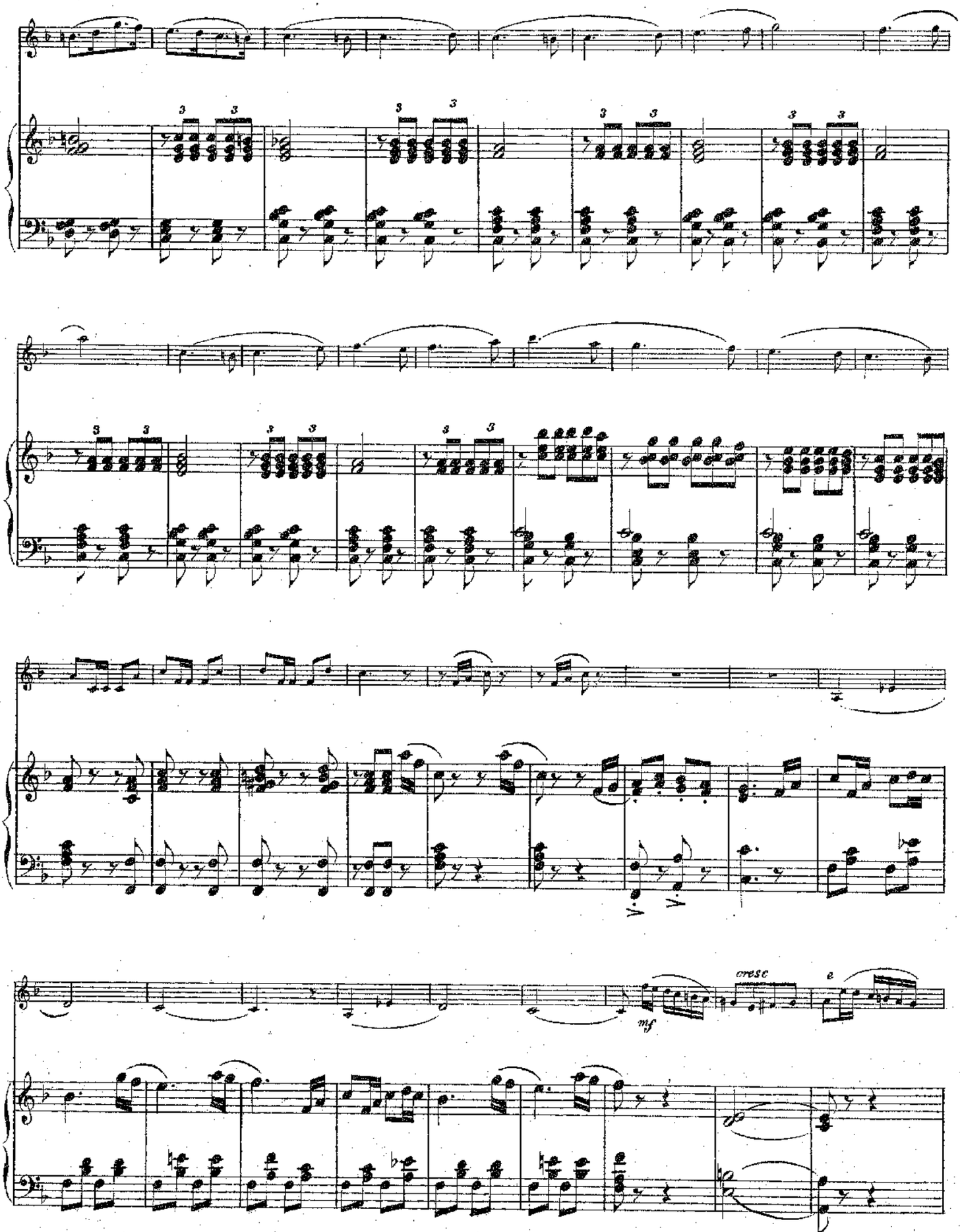
cresc
e
mf

Marsch.

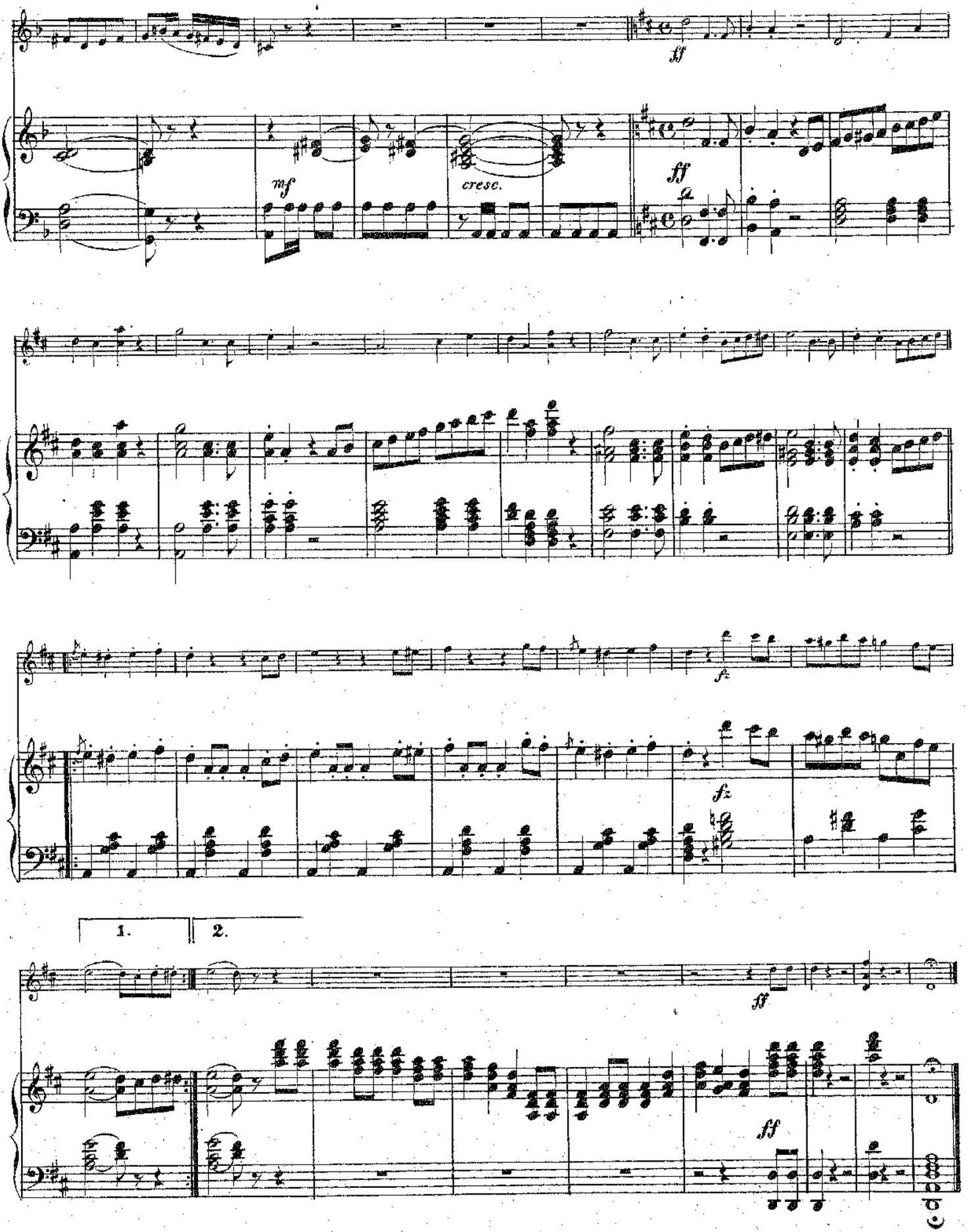

DRÖMMEN EFTER BALLET.

Fantasi.

FLÖITE.

INTRODUCTION.

Andante.

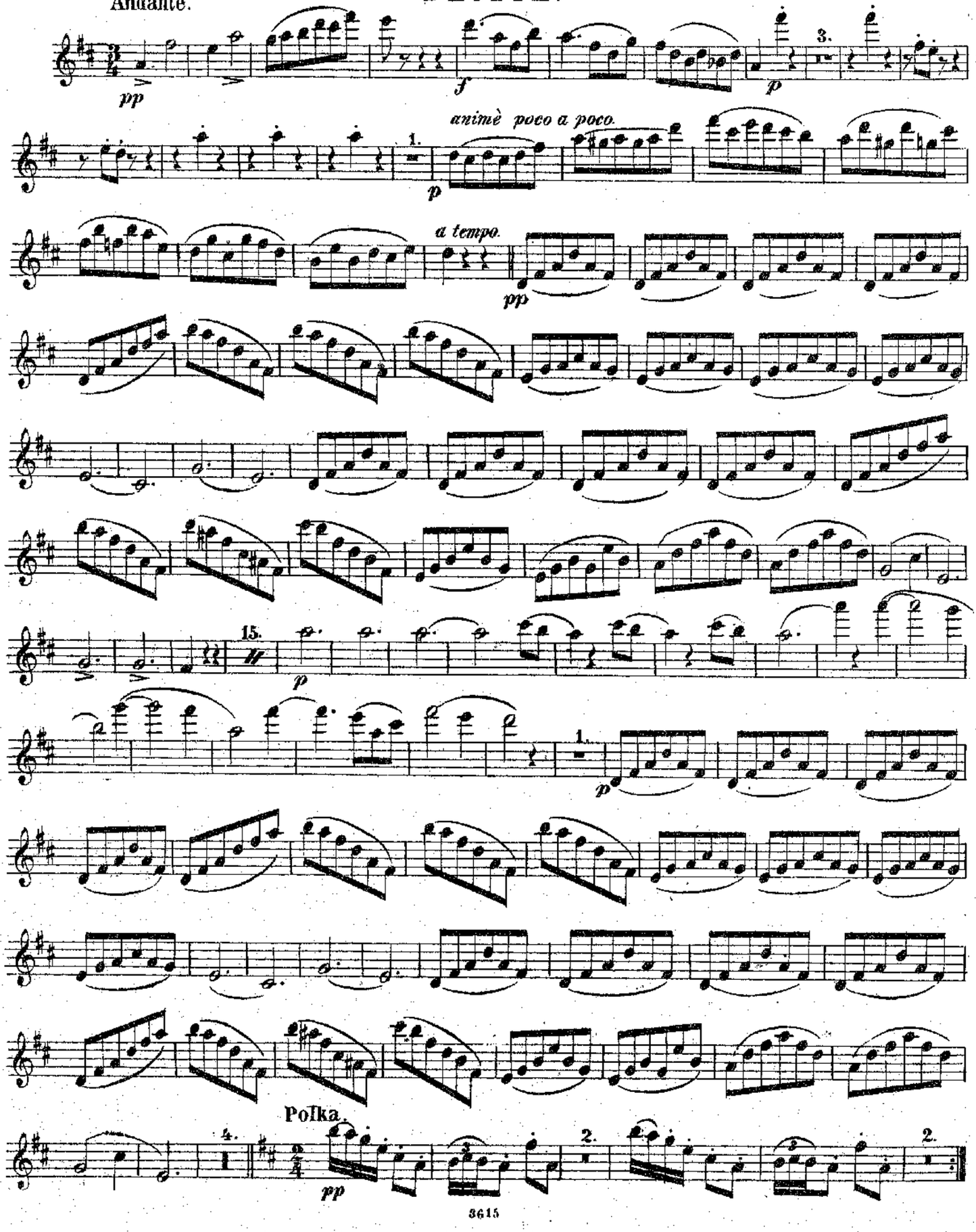

FLÖITE.

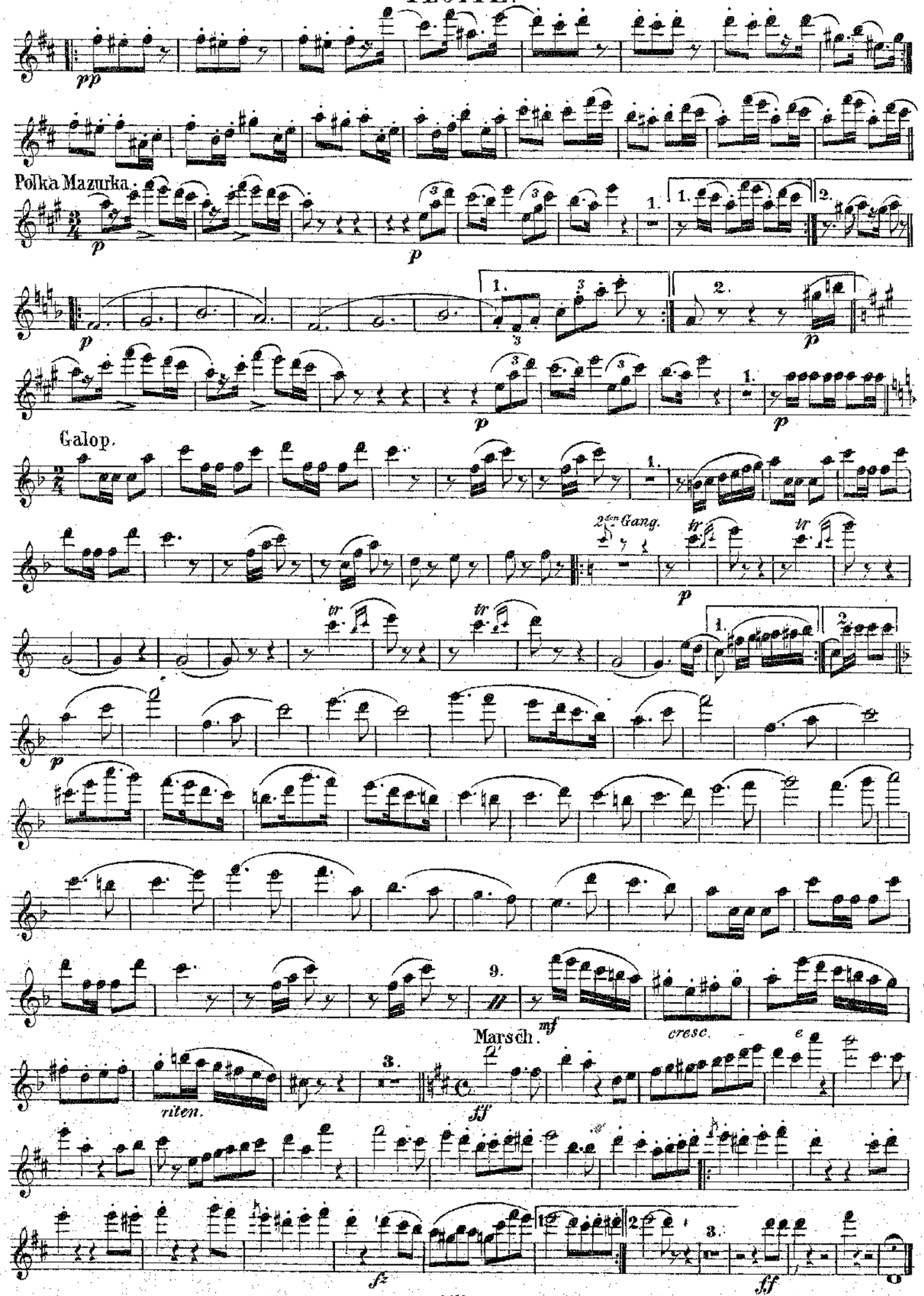
pp
Polka Mazurka.
p
1.
2.
Galop.
2den Gang.
tr
Marsch.
mf
cresc.
riten.
ff
fz