

*F. L. A. Kunzen*

*Rondo for Klarinet*

*med ledsagelse af*

*2 Horn og Strygere*

*af Operaen*

*Der dreifache Liebhaber*

*Partitur*

F. L. A. Kunzen

Rondo for Klarinet

*Allegretto*

Clarinetto in B

Corni I-II in F

*Allegretto*

Violino I

Violino II

Viola

Violoncello & Basso

15

20

25

30

35

40

45

50

55 60

65

70

75

80

85

90

95

100

105

110

115

120

125

130

135

*Afskrevet Novbr. 1953 af Poul Kroman*

F. L. A. Kunzen

Rondo for Klarinet

Solostemme

*Allegretto*

Clarinetto in B  $\text{G}$   $\text{C}$

5

10

15

20

25

30

*decresc.*

35 *rallentando*

45

2

50

55

60

65

70

75

80

Cad.

85

90

V.S.

J. Brandsholt  
April. 1954.

*F. L. A. Kunzen*

*Rondo for Klarinet*

*Corno I in F*

*Allegretto*

Corno I in F  $\frac{6}{8}$

5

10

15

20

25

30

35

40

45

50

55

60

65

70

75

80

85

90

95

100

105

110

*F. L. A. Kunzen*

*Rondo for Klarinet*

*Corno II in F.*

115 120

125

130 135

S. Brandsholt  
April 1954

*F. L. A. Kunzen*

*Rondo for Klarinet*

*Violino I (Nº 1)*

# Allegretto.

V. 5.

- Staff 9: Ends with a double bar line and a fermata.

*F. L. A. Kunzen*

*Rondo for Klarinet*

*Violino. II (Nº 1)*

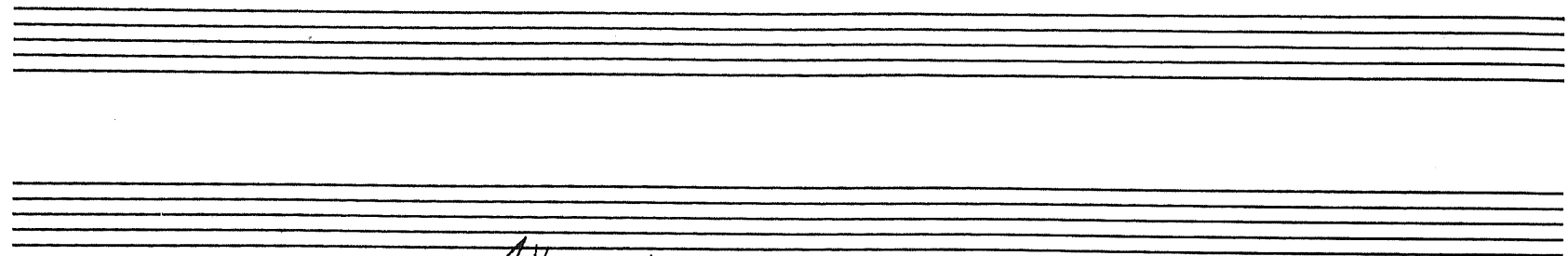

*Allegretto*

*Violino I*

50

55

60

65

70

75

80

85

90

95

*V. 5*

100

105

110

115

120

125

130

135

Empty musical staff.

Empty musical staff.

Empty musical staff.

F. L. A. Kunzen

Rondo for Klarinet

Viola (Nº 1)

Allegretto

Handwritten text 'V.S.' written across the first of four empty staves below the musical notation.

Empty musical staff.

Empty musical staff.

Empty musical staff.

Empty musical staff.

105

110

115

120

125

130

135

*F. L. A. Kunzen*

*Rondo for Klarinet*

*Violoncello (Nº 1)*

# Allegretto.

5 10 15 20 25 30 35 40 45 50 55 60 65 70 75 80

*p* *f* *p* *cresc.* *f* *mf*

F. L. A. Kunzen

Rondo for Klarinet

Contrabasso (Nº 1)

# Allegretto

5 10 15 20 25 30 35 40 45 50 55 60 65 70 75 80

*f* *p* *cresc.* *f* *mf*

85

90

95

100

105

110

115

120

125

130

135

