

JOURNAL
pour

les Amateurs de Quatuors

contenant

des Pièces choisies

pour

Deux Violons Flûte et Basse

arrangées par

F. G. KITTLER.

Membre de la Chapelle royale.

II Collection.

Copenhague chez C. C. Lose.

Violino I^{mo}

of Dupuy.

e.

Op. 6.

Overture
of Ungdom og Galsnab.

Andantino

Violino I ¹⁸²⁰

sf

crca.

f *Dim.*

2. *mol*

Violino. 1^{mo}

4.

Violino I^{mo}

Violino I ¹⁸²⁰

6.

Taffelmusiken i Sörgespillet Macbeth.

af Weiffé

Op. 7.
Allegretto:

Violino. 1^{mo}

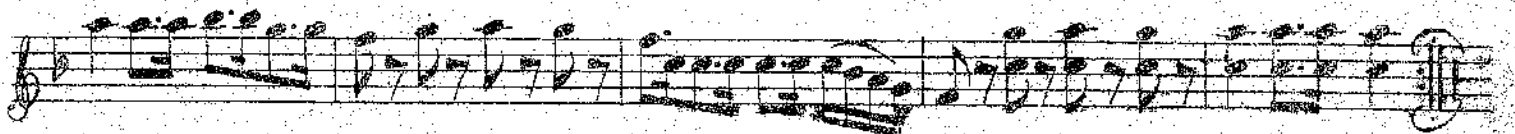
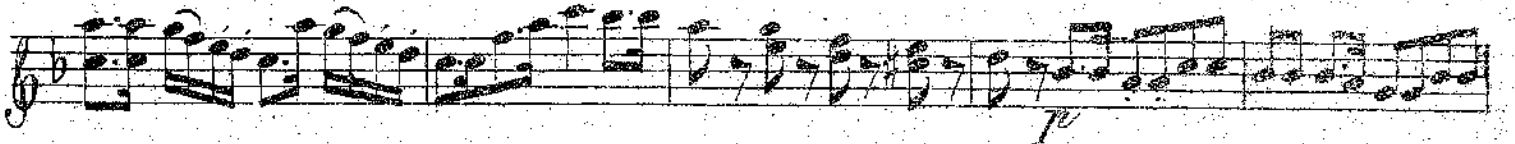
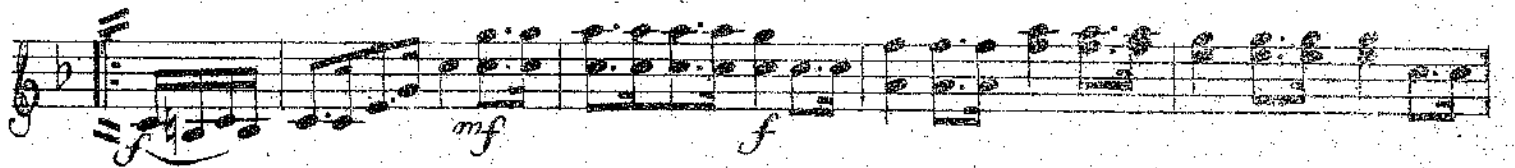
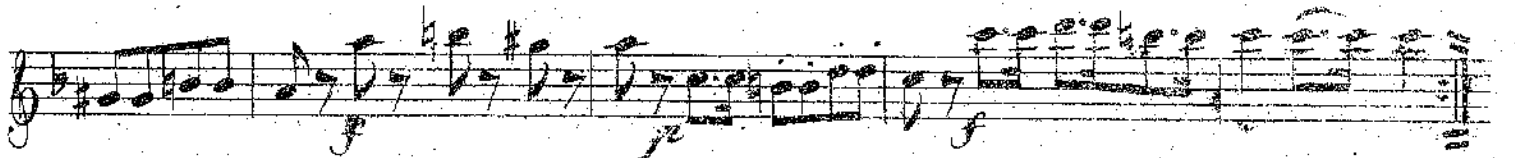

Violino I^{mo}

8.

No. 9.

Romance of Bövembergen
Larghetto.

of Rubini

sostenuto.
ppp

pizzic. collarc. pizzic. pizzic.

collarc.
p

pizzic. collarc.
ppp

No. 10.

Allegretto.

Dance of Balletten Lagerta.

of Schall.

mf

Fine:

D.C. alline

Violino 2^{do}

2.

N^o 6.
Overture.
of Uingdom of Galasab.

Andantino.

Violino 2^{do}

dim.

p

p

p

p

p

p

ff

p

5

V. 8.

Violino 2^{do}

4.

Violino 2^{do}

No. 7.
Allegretto.

Violino 2^{do}

collarco

p *mf*

*N^o 8.
Marche con brio.*

p *f* *f* *mf* *f* *p* *f* *f* *mf*

Violino 2^{do}

N.º 9.
Romance.
Larghetto.

sostenuto
mf

pizz: collor: pizz: pizz:

collor: p

pizz: collor:

mf

N.º 10.
Allegretto:

mf

mf mf

Fine

D.C. al Fine.

Flauto.

2.

No. 6.
Overture
of Ungdom og Galteab

6/8 *p*

mf

cresc.

p

p

p

Vivace:
2/4 15. *f*

p *ff*

Flauto

V. S.

Flauto

4.

Flauto.

This is a handwritten musical score for a flute part, written in G major (one sharp). The score consists of ten staves of music. The notation includes various rhythmic values, slurs, and dynamic markings such as *f*, *ff*, and *p*. Fingerings are indicated by numbers 1 through 8. The piece concludes with a double bar line and a wavy line. The score is written in a clear, legible hand.

Four empty musical staves are located at the bottom of the page, below the main score.

Flauto

No. 7.
Allegretto.

Flauto.

N^o 8.
Mazsch con brio

Flauto

N^o 9.
Romanzo af Pöverb.

Larghetto 3

N^o 10.
Allegretto

Basso.

Op. 6. Overture
of Kingdom of Galilee.

Andantino.

Basso

2.

Basso.

Basso.

4

Op. 7.
Allegretto.

Basso.

collarco
pe *mf* *f*

No. 8
Marche con brio.

pe *f*

pe *f* *pe* *f*

f *mf* *f*

mf *f*

Basso.

6.

Op. 9.
Romanze, Largo.

sostenuto

ppp

pp

pppp

collarco

ppp

Op. 10.
Allegretto.

mf

f

D. C. all fine

