

V. 64

SIX DUOS

faciles et brillans

pour

deux Flutes

composés par

P. HENNINGSEN.

Propriété de l'Editeur

Oeuvre 16.

Livre 1

Copenhague chez C. C. Lose.

1923-24. 215.

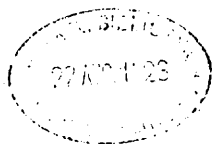

L. H. Smith

FLAUTO I^{mo}

DUO I. *Allegro.*

f *p*

f

p

mf *f*

f *be*

p

cresc. *f*

mf *p* *mf*

f

FLAUTO 1^{mo}

ANDANTE,

p
mf
dolce.
mf
dolce.
mf
p
mf
mf
dim.

RONDO

Vivace.

mf
p
mf
p

FLAUTO 1^{mo}

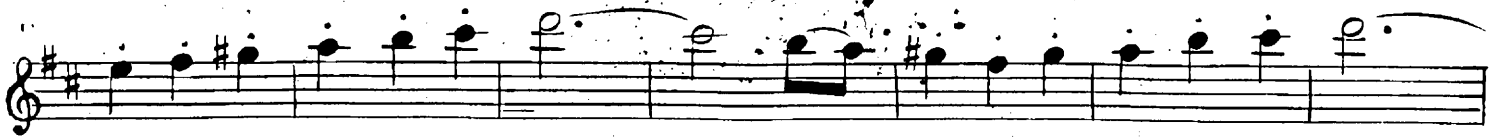

FLAUTO 1^{mo}

Allegro.

DUO II.

FLAUTO I^{mo}

ROMANCE,
Andante.

RONDO.
Allegro.

FLAUTO I^{mo}

- Staff 1: *dol.* (dolce), *mf* (mezzo-forte)
- Staff 2: *dol.* (dolce)
- Staff 3: *mf* (mezzo-forte), *p* (piano)
- Staff 4: *f* (forte)
- Staff 5: *p* (piano), *cres.* (crescendo), *f* (forte), *dim.* (diminuendo)
- Staff 6: *p* (piano)
- Staff 7: *mf* (mezzo-forte)
- Staff 8: *p* (piano)
- Staff 9: *p* (piano)
- Staff 10: *p* (piano)
- Staff 11: *p* (piano)
- Staff 12: *morendo.* (morendo)

DUO III. *Allegro.* $\frac{3}{4}$

- Staff 1: *f* (forte), *p* (piano), *f* (forte)
- Staff 2: *p* (piano), *dol.* (dolce)
- Staff 3: *mf* (mezzo-forte)

FLAUTO I^{mo}

FLAUTO I^{mo}

ANDANTE
CON VARIATIONE.

mf

p

VAR. I.

mf

p

mf

VAR. II.

mf

FLAUTO 1^{mo}

The main musical score for Flauto 1^{mo} consists of four staves of music. The first staff begins with a treble clef and a key signature of one sharp (F#). The music is written in a 2/4 time signature. The first staff contains measures 1 through 12. The second staff begins with a dynamic marking of *p* (piano) at the start of measure 1. The third staff contains a dynamic marking of *mf* (mezzo-forte) at the start of measure 1. The fourth staff concludes the main piece with a double bar line and repeat dots.

VAR. III.

VAR. III. is a variation of the main piece, consisting of eight staves of music. It begins with a treble clef and a 2/4 time signature. The first staff starts with a dynamic marking of *p* (piano). The second staff begins with a dynamic marking of *mf* (mezzo-forte). The third staff contains a dynamic marking of *mf* at the start of measure 1. The fourth staff features two first endings, labeled "1^{mo}" and "2^{do}", with dynamic markings of *p* and *f* (forte) respectively. The fifth staff begins with a dynamic marking of *p* and ends with a dynamic marking of *f*. The sixth staff continues with a dynamic marking of *f*. The seventh and eighth staves conclude the variation with a double bar line and repeat dots.

SIX DUOS

faciles et brillans

pour

deux Flutes

composés par

P. XENSEN.

Propriété de l'Editeur

Oeuvre 16.

Livre II

Copenhague chez C. C. Lose.

FLAUTO 1^{mo}

Allegro.

Duo IV.

- Staff 1: *f* (forte), *p* (piano)
- Staff 2: *mf* (mezzo-forte), *p* (piano)
- Staff 3: *cresc.* (crescendo), *decresc.* (decrescendo)
- Staff 4: *f* (forte)
- Staff 5: *diminu.* (diminuendo), *dolce.* (dolce)
- Staff 6: *dolce.* (dolce)
- Staff 7: *p* (piano)
- Staff 8: *cresc.* (crescendo), *decresc.* (decrescendo), *p* (piano), *dolce.* (dolce)
- Staff 9: *f* (forte)
- Staff 10: *p* (piano)
- Staff 11: *cresc.* (crescendo)
- Staff 12: *f* (forte)
- Staff 13: *p* (piano)
- Staff 14: *p* (piano)

Performance instructions include accents (marked with 'x'), slurs, and first/second endings (marked with "1." and "2.").

FLAUTO I^{mo}

ANDANTE.

FLAUTO 189

SCHERZANDO.

FLAUTO I^{mo}

Allegro moderato.

Duo V.

FLAUTO I^{mo}

FLAUTO I^{mo}

Allegretto.

ROS DO.

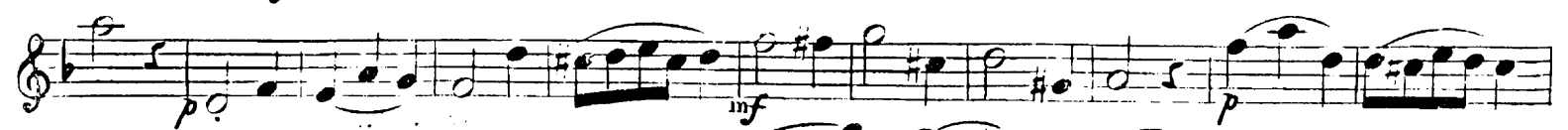

ANDANTE
Cantabile.

RONDO
Vivace.

SIX DUOS

faciles et brillans

pour

deux Flutes

composés par

P. JENSEN.

Propriété de l'Editeur

Oeuvre 16.

Livre 7.

Copenhague chez C. C. Lose.

FLAUTO II^{do}

DUO I. *Allegro.*
f

FLAUTO H^{do}

ANDANTE.

p

mf

p

mf

p *mf*

p

mf

dim.

RONDO
VIVACE.

p *mf*

FLAUTO II^{do}

FLAUTO II^{do}

Allegro.

DUO II

FLAUTO II^{do}

ROMANCE.
Andante.

RONDO.
Allegro.

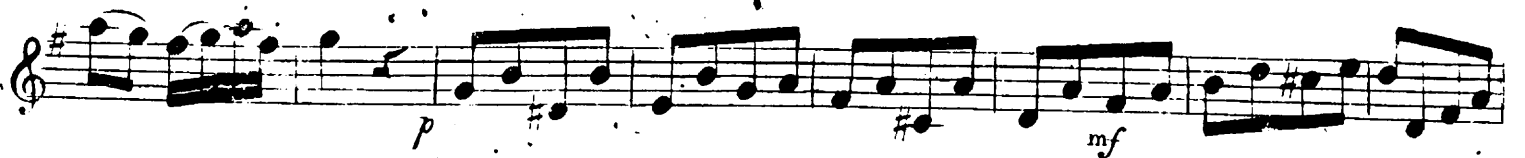

FLAUTO II^{do}

p *mf* *f* *p* *cres.* *f* *p* *mf* *p* *mf* *p* *mf* *p* *morendo.*

DUO III *Allegro.*

f *p* *f* *p* *mf*

FLAUTO II^{do}

The musical score for Flauto II, page 9, contains the following elements:

- Staff 1:** Starts with a *cres.* marking.
- Staff 2:** Ends with a *doi.* marking.
- Staff 3:** Includes a *tr.* marking.
- Staff 4:** Starts with a *mf* marking.
- Staff 5:** Includes fingering '1'.
- Staff 10:** Includes a *tr.* marking and a *ritar:* marking.
- Staff 13:** Includes fingering '1'.

FLAUTO II^{do}

ANDANTE
CON VARIAT

VAR. I.

VAR. II.

FLAUTO II^{do}

VAR. III. $\frac{2}{4}$

SIX DUOS

faciles et brillans

pour

deux Flûtes

composés par

P. THOMSEN.

Propriété de l'Éditeur

Oeuvre 16.

Livre II

Copenhague chez C. C. Lase.

DUO IV. *Allegro.*

f *p* *trill* *mf* *cresc.* *decresc.* *f* *dolce.* *cresc.* *p* *f* *p* *cresc.* *1*

FLAUTO II^{do}

f *p*

mf

p *cresc.*

f *dimin.* *dolce.*

ANDANTE. *p e dolce* *mf*

FLAUTO II^{do}

FLAUTO II^{do}

DUO V. *Allegro moderato.*

Section header for Duo V, marked *Allegro moderato.* The first system of notation begins with a treble clef, a key signature of one flat, and a common time signature. It starts with the dynamic marking *p*.

FLAUTO II^{do}

- Staff 1: *p* (piano)
- Staff 2: *mf* (mezzo-forte)
- Staff 3: *mf* (mezzo-forte)
- Staff 4: *dimin.* (diminuendo) and *p* (piano)
- Staff 5: *f* (forte) and *p* (piano)
- Staff 6: *mf* (mezzo-forte)
- Staff 7: *dimin.* (diminuendo) and *p* (piano)
- Staff 8: *tr* (trill), *mf* (mezzo-forte), and *p* (piano)
- Staff 9: *f* (forte)
- Staff 10: *p* (piano)
- Staff 11: *f* (forte)

FLAUTO II^{do}

RONDO.
Allegretto.

FLAUTO II^{do}.

DUO VI. *Allegro con molto.*

FLAUTO II^{do}

ANDANTE
Cantabile.

RONDO
Vivace.

FLAUTO II^{do}

Fine.

