

Quintet

for

Pianoforte, to Violines, Bratsch og Violoncell

of
J. Heise.

Rom 1869.

This section of the handwritten musical score consists of six staves. The top staff begins with a series of chords, followed by a melodic line. The second and third staves contain rhythmic accompaniment. The fourth staff features a dense texture of chords. The fifth and sixth staves provide a bass line. The section concludes with a double bar line and a fermata over the final notes. Dynamic markings include *ff* and the letter *A* is written above the staves.

This section of the handwritten musical score consists of six staves. The top three staves contain melodic and rhythmic lines. The fourth staff features a dense texture of chords. The fifth and sixth staves provide a bass line. The section concludes with a double bar line and a fermata over the final notes. Dynamic markings include *ff* and *p*. The word *Obbligato* is written in the fifth staff, and *arco* is written in the sixth staff.

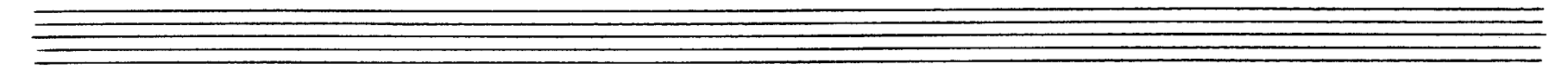

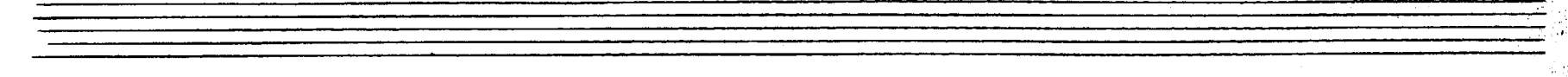

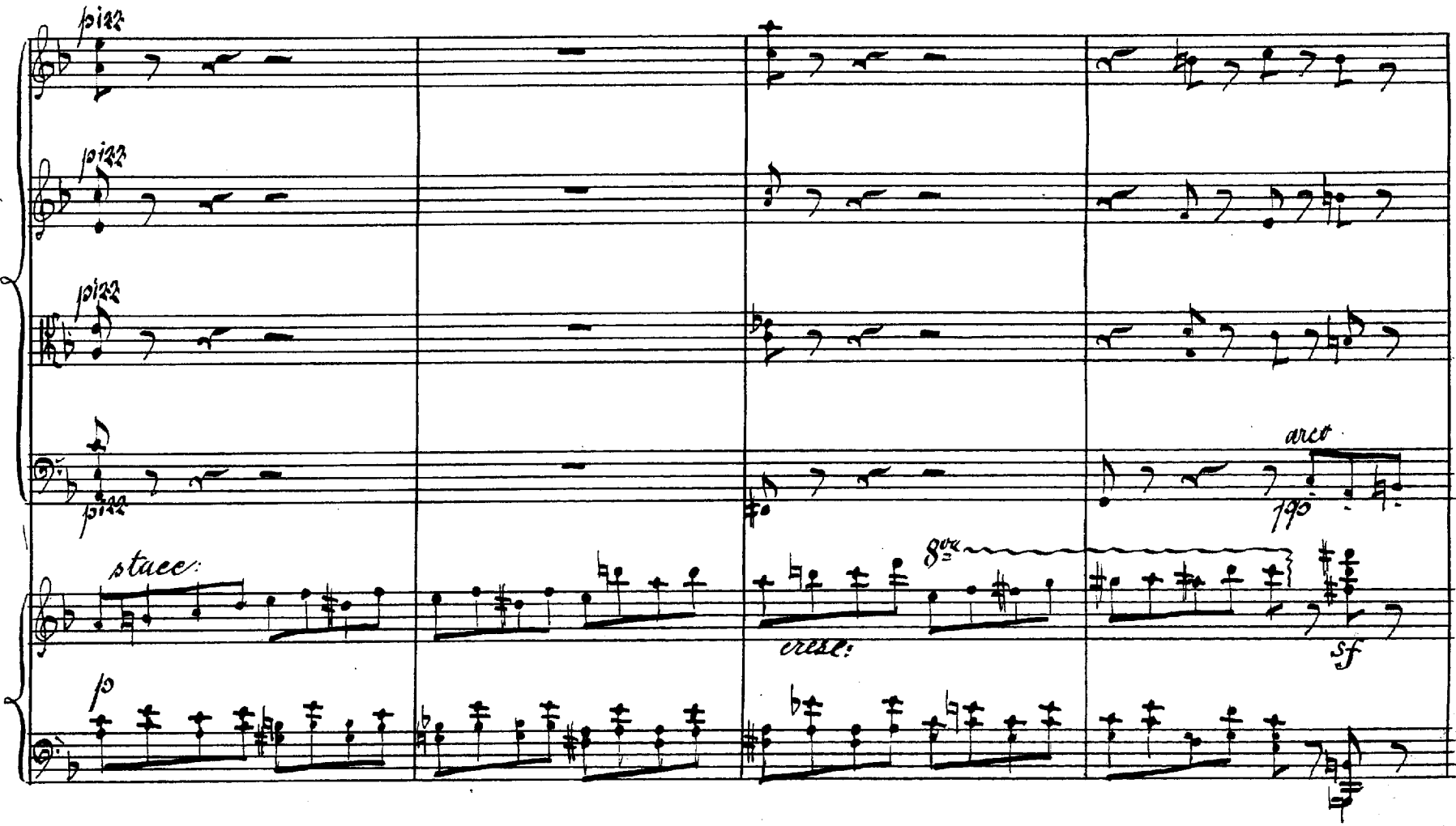

E

F

G

pizz

G

Ped:

- pizz* (pizzicato) written above the first staff in the second measure.
- pizz* written above the second and third staves in the third measure.
- trem.* (trémolo) written above the fifth staff in the third measure.
- 3* (triple) written below the fifth staff in the second measure.
- Ped.* (pedal) written below the fifth staff in the third measure.

- arco* (arco) written above the first staff in the first measure.
- cresc.* (crescendo) written below the first staff in the first measure.
- trem* (trémolo) written above the first staff in the third measure.

trun

cresc: sempre

trun

cresc: sempre

cresc: sempre

cresc: sempre

espress: (dim:)

(dim:)

(dim:)

espress:

(diminuendo)

H

H

K

K

piu allegro.

trun
p crescendo

trun
p crescendo

trun
p crescendo

trun
p crescendo

piu allegro.
p crescendo

f

f

f

f

f

trun
cresc.

trun
cresc.

trun
cresc.

trun
cresc.

cresc.

f

f

f

f

f

Larghetto

Viol. I. *pp*

Viol. II. *pp*

Viola *pp*

V. cello *pp*

Piano. *Larghetto.*

sul G (Soc.)

D

D

AS

E

E

E

E

E

E

E

E

E

E

f

f

f

f

f

f

f

f

f

f

f

f

f

f

f

f

f

f

f

f

f

f

f

f

f

f

f

f

f

f

f

f

f

f

f

f

f

f

f

f

Intermezzo. *Vivace, ma non troppo presto.*

Viol. 1. *f*

Viol. 2. *f*

Viola *f*

Violoncello *f*

Intermezzo. *Vivace, ma non troppo presto.*

Piant. *f*

mf

mf

mf

pizz

arco

mf

mf

B

B

C

D

Musical score for the first system, featuring vocal lines and piano accompaniment. The score includes the following elements:

- Vocal Lines:**
 - Staff 1 (Soprano): *dim.*
 - Staff 2 (Alto): *dim.*
 - Staff 3 (Tenor): *dim.*
 - Staff 4 (Bass): *dim.*
- Lyrics:** *dimi - - - nu - - - en - - - dr*
- Piano Accompaniment:**
 - Staff 5 (Right Hand): *dim.*
 - Staff 6 (Left Hand): *dim.*

D

Musical score for the second system, featuring piano accompaniment. The score includes the following elements:

- Piano Accompaniment:**
 - Staff 1 (Right Hand): *f cresc.*
 - Staff 2 (Left Hand): *f cresc.*
 - Staff 3 (Right Hand): *f cresc.*
 - Staff 4 (Left Hand): *f cresc.*

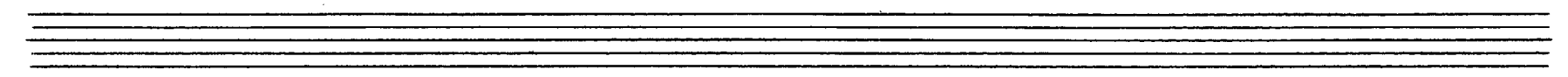

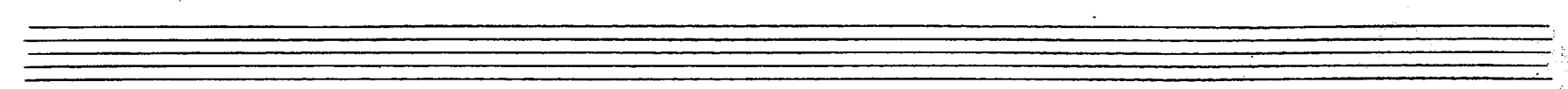

Finale Lento con espressione

pp

pp

pp

pp

Lento con espressione.

pp

Ped.

dim.

dim.

dim.

cresc.

p

p

p

Allegro molto.

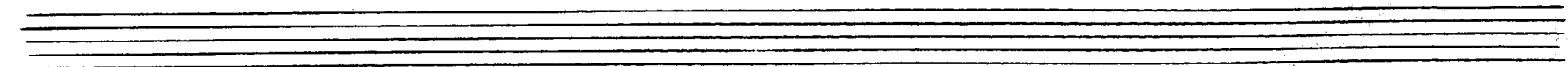

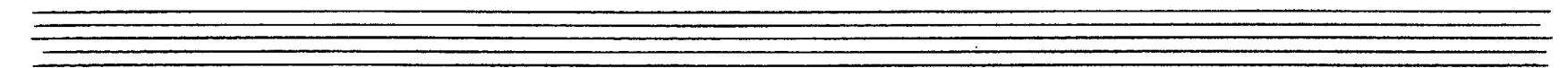

H

H

Two empty musical staves, one for the piano part and one for the violin part, positioned below the first system.

Two empty musical staves, one for the piano part and one for the violin part, positioned below the second system.

K

K

L
ppp sempre

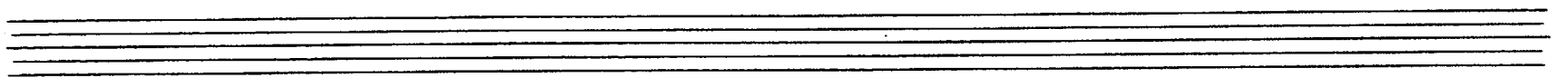

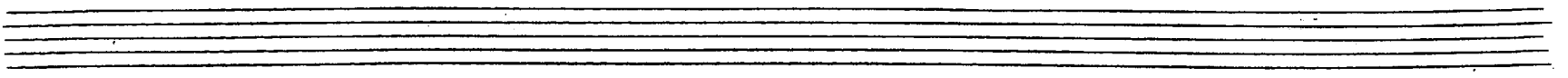

piu presto

D

E

Two empty musical staves at the bottom of the page.

colle
p/p

1.

F

p/p

pizz
1.
arco
p
crise.

G

pizz
arco
crise.

trun
p

pizz
arco
crise.

trun

trun
trun
trun
crise: sempre

trun

H

espress.
dim.

dim.

3
z.s.

- Staff 1:** *pp*
- Staff 2:** *dim.*
- Staff 3:** *pp*
- Staff 4:** *crisp. sempre*
- Staff 5:** *f*
- Staff 6:** *p*
- Staff 7:** *f* *crisp.*
- Staff 8:** *tr.* *dim.*
- Staff 9:** *tr.* *p*
- Staff 10:** *tr.* *p*

K

A

crise

f

sul G. (Sol.)

pp dolce

ere

seen

B

dim. pp

rit.

C

ancor

ff

- Staff 4: Melodic line.
- Staff 7: Melodic line with section marker **B**.

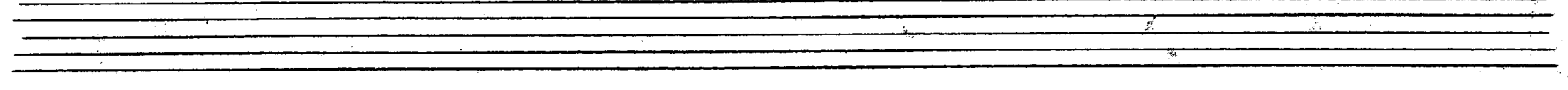

D

E

Allegro molto.

Four empty musical staves at the bottom of the page, consisting of four sets of five-line staves.

- Staff 3:** Features a melodic line with a *resc.* marking.

G

H

ve *seen*

do *f* *pp*

ve *seen*

do *ff*

ff

dim.

M

sempre cresc.

N

piu presto.

ere - - - - - scen - - - - - do

ff al fine

Violino 2^{do}

Quintet of P. Heise.

Lento à piacere

a tempo

Piano

Allegro energico

B

C

colle
p/p

F
p/p

pizz *arco*

G
p *erese.*

pizz *arco*

pizz

tr
p

erese. sempre

f *dim.*

K

M

G

piu allegro.

ff sempre

Larghetto.

A

B

C

C

E

- Staff 1:** *f*, *dim.*, *p*
- Staff 2:** *mf*, *f*, **F**
- Staff 4:** *ff*
- Staff 5:** *p*
- Staff 6:** *pizz*, **G Stretto**, *ff*
- Staff 7:** *ff*
- Staff 8:** *pp*, *cresc.*
- Staff 9:** *ff*
- Staff 10:** *ff*
- Staff 11:** *ff*
- Staff 12:** **H**

Finale. Lento con espressione.

Allegro molto.

V.S.

Section markers **D** and **E** are placed above the staves. The score is written in a cursive, handwritten style.

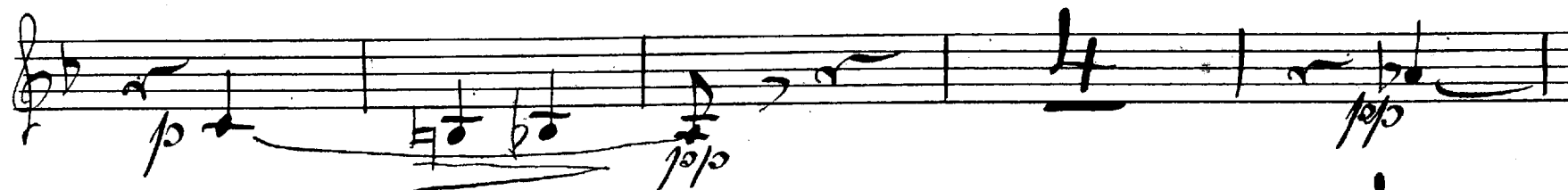
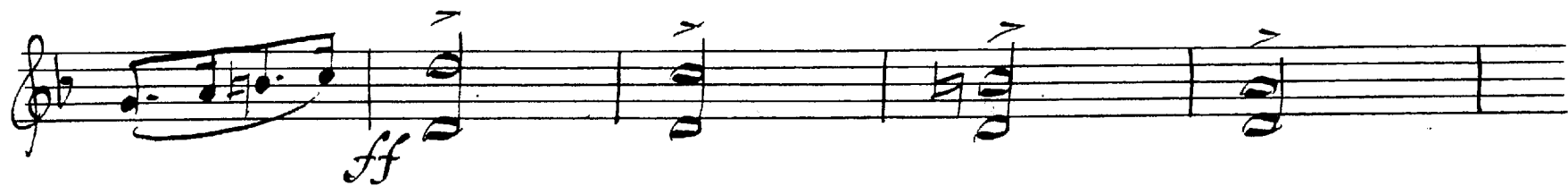

Handwritten signature or initials.

G

K

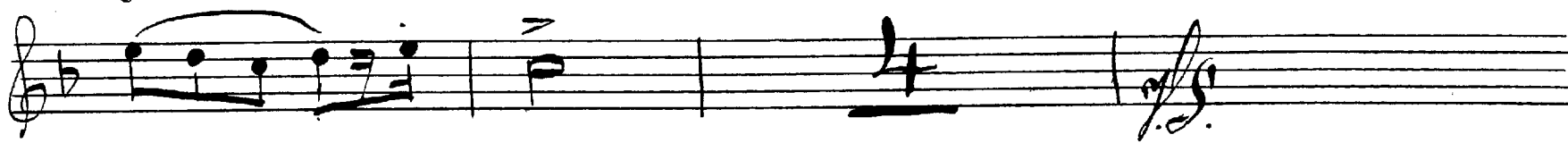
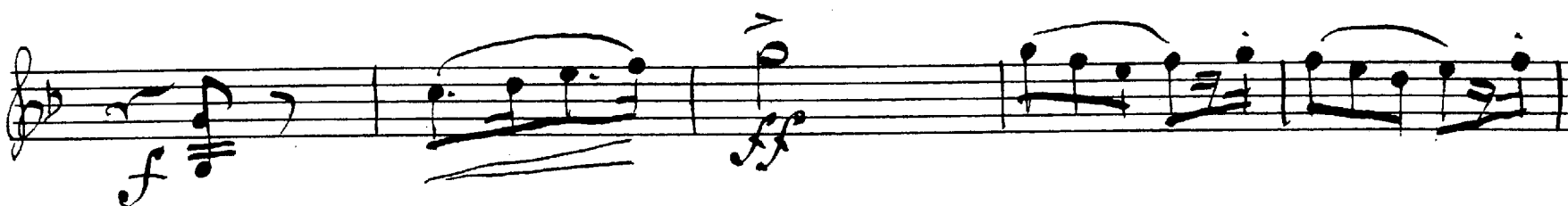
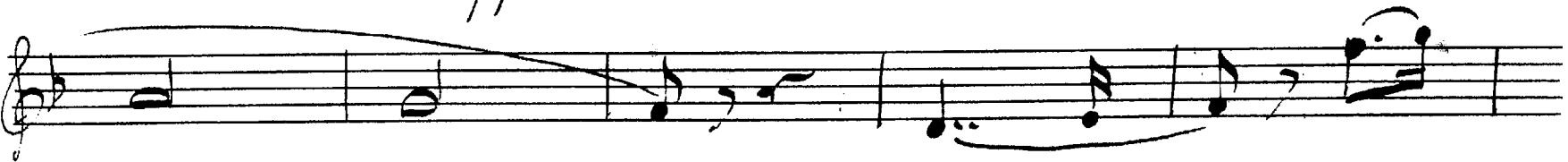

M

- Staff 1: *p* (piano), *2* (second ending)
- Staff 2: *f* (forte), *sempre cresc.* (sempre crescendo)
- Staff 3: *ff* (fortissimo)
- Staff 4: *N* (ritardando), *2* (second ending), *p* (piano)
- Staff 5: *p* (piano)
- Staff 6: *pizz.* (pizzicato), *1.* (first ending)
- Staff 7: *pizz. presto.* (pizzicato presto), *1.* (first ending), *pp* (pianissimo), *cre - - - - - scen - - - - - do* (crescendo - scene - do)
- Staff 8: *ff* (fortissimo), *ff al fine* (fortissimo al fine)
- Staff 9: *ff* (fortissimo)
- Staff 10: *1.* (first ending)
- Staff 11: *1.* (first ending)

Viola

Quintet of P. Heise

Lento à piacere

à tempo

Allegro energico

sf *trun* sf

sf *p*

D

pizz

ff arco

pizz

1.

1. *arco* *pp* *crise:* *sf*

p *sf*

pp *crise:* *ff*

E

3 *ff*

colle

F

pizz

G

pizz

pizz

H

Four empty musical staves, each consisting of five horizontal lines, provided for further notation.

K

ff *dim.*

p

cantando
p

f *dim.*

trun
pizz

arco
ff

pizz *pizz eruse molto*

ff

M

p

E

Intermezzo *Vivace, ma non troppo presto*

Empty musical staves at the bottom of the page.

pp *cresc.* pp

p

f

ff *dim.*

D

pp 2

f *cresc.*

ff pp

p *cresc.*

E

f

pp f *dim.*

p

mf

pizz
p
 1.
 1.
 1.
 1.
arco
ff

Finale *Lento con espressione*

p/p
 2/4
sfz
dim.
p
 A
 B
crusl.
f
 3
p
f

Allegro molto.

W.S.

Four empty musical staves at the bottom of the page.

V.S.

G

Violoncello

Quintet of P. Heise

Lento à piacere *à tempo* *gum*

Allegro energico *Piano* *ff* *pp*

trun *p* *f*

trun *f*

A

dim. *f*

pp *pp*

p

sempre cresc. *f*

H.S.

pizz
f
arco
erese.
B
ff

C
ff

Dim.

cantabile
p

trun
sf
p

p/p

2

f
sf

sf
pizz
D
p/p

arco
ff

pizz

arco
pp
crese.

ff
pp *crese.*

pp

pp *crese.*

ff

E

W.S.

Dolce

F

arco

cresc.

G

pizz

pizz

dim. espress.

H

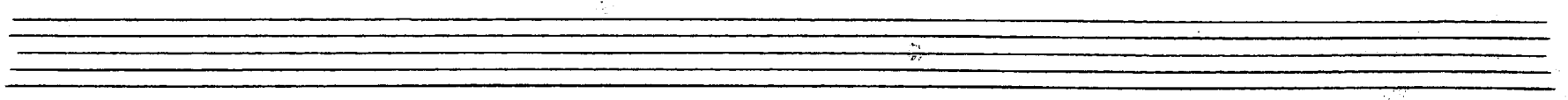

cresc. sempre

f *p*

f

I

ff

dim.

trm

p

trm

f

K

ff

p

p

L

M

piu allegro.

pp cresc.

*ff sempre
Larghetto*

arco
dim.
p
pp

cresc. sempre
E
f
p

p
pp

pp
Antimessa
Vivace, ma non troppo presto.
dim.
pp

pizz
p

arco
mf

arco:
A
f

ff

pp

B
arco
pp

pizz
arco:

arco
f

pp

2

C

D

E

Allegro molto.

G

poco cresc.

H

cresc.

cresc.

f

cresc.

ere - - - - - seen - - - - - do

ere - - - - - seen - - - - -

I

ff

