

A Monsieur Carl Stockmarr.

# HERMOSA

Idylle - Romance

Rondo - Finale

pour

Clarinete, (ou Violon ou Viola)

Violoncello et Piano

par

## Emil Hartmann

Op. 24.

Propriété de l'Éditeur pour tous pays.

Copenhague, Wilhelm Hansen.

Berlin, Carl Simon.

# SERENADE.

## IDYLLE.

Emil Hartmann, Op. 24.

Andante.

Clarinetto in A.

Violoncello.

Pianoforte.

Allegro.

System 4: Continuation of the vocal and piano parts. The vocal line includes the words *scen - do* and *ff*. The piano accompaniment features a complex texture with many chords and a *dim.* marking.

Andante.

Allegro. (Tempo I.)

smorz. p

cre - scen - do  
cre - scen - do  
cre - scen - do

f

cre - scen - do  
cre - scen - do  
cre - scen - do

ff

Cl.

dim. mf

marc. dim. mp

p smorz. p

p delicato

dim. pizz. arco

pp

pp

dim. pp

smorz. ppp sempre smorz.

ppp sempre smorz.

D

Poco più sostenuto.

The musical score is written for voice and piano. It consists of four systems of music. The first system includes a vocal line and a piano accompaniment. The piano part features a complex texture with triplets and arpeggiated figures. The second system continues this texture, with some dynamics changing to *p* and *dim.*. The third system introduces *pp sempre* and *dim.* markings. The fourth system concludes with *poco riten.* and *pp* markings. The score is marked with various dynamics and articulations throughout.

Andante.

pp smorz. p

Allegro.

p pp pp 2 Ped.

# ROMANCE.

Andante.

Clarinetto in B.

Violoncello.

Pianoforte.

pp

pp

pp

dim.

mp molto cantabile

dim.

p

3

Allegretto scherzando.

pp

pp

pizz.

p ma poco marc.

pp

p molto grazioso e leggiero

2<sup>da</sup>

8

1 2

1 2 3 4 5 1

Tempo I. Andante.

The second system continues the vocal and piano parts. The vocal line includes the instruction *dim.* (diminuendo). The piano accompaniment maintains its intricate texture, with a *dim.* instruction appearing in the lower right of the system.

The fifth system includes vocal lines with *pp* and *smorz.* markings, and piano accompaniment with *mf* (mezzo-forte) and *p* markings.

# RONDO - FINALE.

Allegro.

Clarinetto in A.

Violoncello.

Pianoforte.

The musical score is arranged in three systems. The first system shows the beginning of the piece with dynamics *p* for the Clarinet and Cello, and *pp* for the Piano. The second system continues the development. The third system features a section marked *p sempre* and *pizz.* for the Cello, and *p* for the Piano. The fourth system includes a section marked *mp* for the Piano. The fifth system shows the continuation of the piano part with various chordal textures. The sixth system concludes the page with further piano accompaniment.

36308

The musical score consists of five systems, each with a vocal line and piano accompaniment. The first system shows a vocal line starting with *mf* and *cresc.*, and a piano accompaniment with *mf* and *cresc.*. The second system features trills (*tr*) and fortissimo dynamics (*ff*). The third system includes *pizz.* (pizzicato) and *arco* (arco) markings, along with *poco riten.* and *pp*. The fourth system is marked *a tempo* and *p*. The fifth system is marked *a tempo* and *pp sempre*. The score includes various musical notations such as slurs, fingerings, and dynamic markings.

pp arco mf cresc.

pp mf cresc.

pp mf cresc.

2 Ped.

ff

ff

ff

p dolce

pizz.

pp

arco

p

p

pp *dim.* pp

*molto cantabile* *dim.* pp *p* *molto legato*

*p*

*pp* *dim.* *pp*

H *pp* *smorz.* *pp* *smorz.* *pp* *smorz.*

ppp

pp

pp

tr

pizz.

p

mp

dim.

arco

mf

f

mf

f

ff

dim.

ff

dim.

Violin I: *pizz.*  
Violin II: *pizz.*  
Piano: *p*, *ff*

Tempo I.

Violin I: *arco*  
Violin II: *arco*  
Piano: *p*

Violin I: *cresc.*  
Violin II: *cresc.*  
Piano: *ff*

Violin I: *cresc.*  
Piano: *ff*

Piu mosso.

Clarinetto in A.

# SERENADE.

## IDYLLE.

Emil Hartmann, Op. 24.

Andante.

*p* *smorz.* *Allegro.* *smorz.* *2 <p>* *cresc.* *f* *dim.* *Piano.* *p* *cresc.* *p dol.* *dim.* *B* *f* *cresc.* *ff* *ff*

# Clarinetto in A.

*Andante.*  
*p*

*Allegro.*  
*smorz.* *p* *cresc.*

*f* *cresc.*

*ff* *dim.*

*p*

*dim.* *pp*

*smorz.* *pp sempre*

*cresc.*

*p* *cresc.* *ff*

*dim.* *pp*

*Poco più sostenuto.* *pp*

*dim.* *pp sempre*

*Cello.*

Clarinetto in A.

This section of the musical score for Clarinet in A consists of six staves of music. The first staff begins with a long melodic line. The second staff includes the instruction "Cello." and "Andante." followed by "poco rit. pp". The third staff continues the melodic line. The fourth staff has a key signature change to B-flat major. The fifth staff features a dynamic marking of "ff". The sixth staff concludes with "p riten." and a double bar line.

ROMANCE.

This section of the musical score for Romance consists of five staves of music. The first staff is marked "in B Andante." and "Cello." with a dynamic of "p". The second staff has a dynamic of "pp" and "dim.". The third staff has a dynamic of "p". The fourth staff has a dynamic of "pp" and "poco". The fifth staff is marked "Allegretto scherzando." and "14" with a dynamic of "pp".

Clarinetto in B.

Cello.

4 3 E

pp p f

2 3 4

5 6 1

Cello.

Tempo I. (Andante.)

dim. p

dim. p

dim. p

smorz. pp smorz. p smorz.

RONDO - FINALE.

in A Allegro.

p

Clarinetto in A.

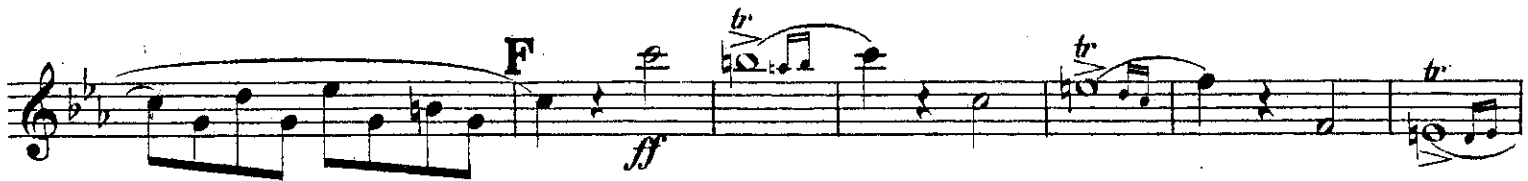

# Clarinetto in A.

*a tempo*  
Cello.

*poco rit.* *p*

*G*  
*p*

*1*  
*pp sempre*

*pp* *mf* *cresc.*

*ff*

*SOLO.*  
*p* *dolce*

*pp* *dim.*

*18* *Piano.* *H*  
*pp* *pp*

Clarinetto in A.

Clarinetto in A.

*I rit. a tempo*  
Cello. 1 2 3 4

*p f*

*p f*

*p f*

*f cresc. ff*

*Più mosso. p ff*

*p mf f ff*

# SERENADE.

## IDYLLE.

Emil Hartmann, Op. 24.

Andante.  
*molto legato*

*p* *smorz.* *Allegro.* *p* *smorz.* *crescendo* *f* *Viola. dim.* *Piano.* *p* *cre - scen - do* *f* *p dolce* *dim.* *f*

Violino (ou Viola.)

Andante.

Allegro. (Tempo I.)

Piano.

smorz.

Violino (ou Viola.)

Violino (ou Viola.)

ROMANCE.

Andante.

Cello.

*dolce* *p* *pp*

*dim.* *p*

*pp* *pp* *dim.*

Allegretto scherzando. 14 *pp* *pp* Cello. *pp*

*pp* *p* *f* *p*

*f* *dim.*

Tempo I. (Andante.) *riten.* Cello. *p* *dim.* *sul D* *dim.*

Violino (ou Viola.)

*p*  
*smorz.* *pp* *smorz.* *p*  
6 6

RONDO - FINALE.

Allegro.

*p*  
*sempre* *p*  
Viola in 8<sup>va</sup> Basso.  
*f*  
*cresc.*  
*ff*  
*mf* *cresc.* *fp*  
*cresc.* *ff* *pizz.* 4 Cello.

Violino (ou Viola.)

*a tempo*

*arco*

*p*

*pp*

*mf*

*cresc.*

*ff*

*Cantabile e dolce*

*p*

*pp*

*dim.*

*pp*

19

Violino (ou Viola.)

# Violino (ou Viola)

Violoncello.

# SERENADE.

## IDYLLE.

Emil Hartmann, Op. 24.

Andante.

Clar.

Allegro.

smorz.

cresc. poco a poco

f

arco

dim.

f

pizz.

pizz.

arco

A cresc.

f

f

p

dolce

dim.

f

B

Violoncello.

Violoncello staff 1: *mf* *cresc.*

Violoncello staff 2: *ff* *dim.* *mf* *p* *Andante.* *Allegro.* *p*

Violoncello staff 3: *cresc.* *f*

Violoncello staff 4: *cresc.* *ff*

Violoncello staff 5: *cresc.* *ff*

Violoncello staff 6: *dim.* *mf* *p* *smorz.* *1*

Violoncello staff 7: *p*

Violoncello staff 8: *pizz.* *p* *arco* *pp* *smorz.* *ppp sempre*

Violoncello staff 9: *smorz.* *pp sempre* *D*

Violoncello staff 10: *pp sempre* *cresc.*

Violoncello.

Violoncello.

ROMANCE.

Andante.

*p*

*dim.*

*pp*

*p*

*pp*

Allegretto scherzando.

*pp*

*pizz.*

*ma poco marc.*

Violoncello.

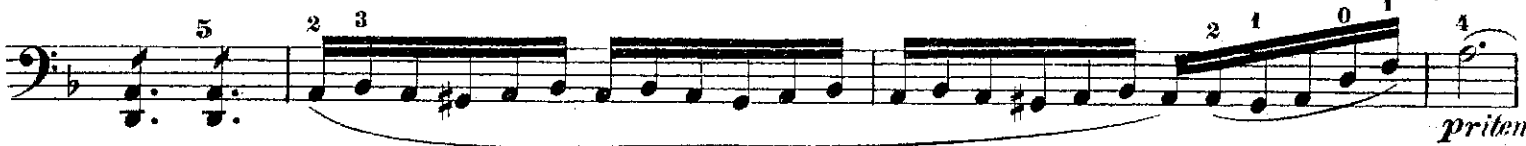

Tempo I. (Andante.)

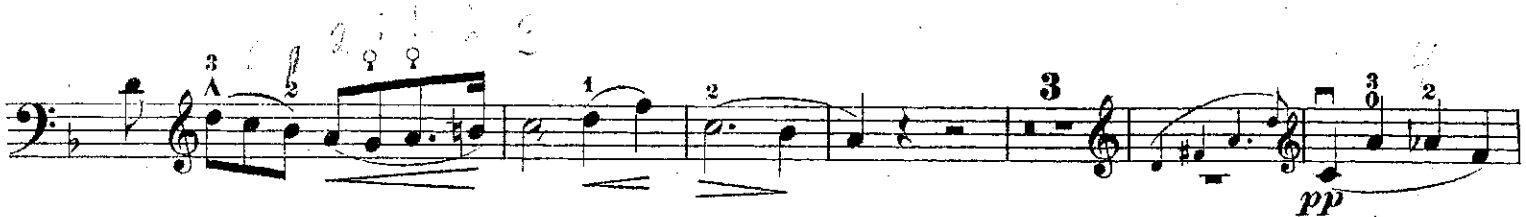

Violoncello.

RONDO - FINALE.

Allegro.

*p* *mf*

*pizz.* *p*

*cresc.* *f* *arco* *tr* *tr* *tr* *tr* *mf*

*cresc.* *fp* *cresc.*

*tr* *tr* *pizz.* *p* *poco*

*arco ff* *rit.* *p* *a tempo* *p*

*pizz.* *arco* *p*

*p* *poco*

*poco* *pp sempre*

Violoncello.

Violoncello.

*a tempo*  
*arco*

*poco rit.* *p*

*p*

*poco* *poco*

*p* *f* *pizz.* *p*

*arco*

*f cresc.*

*Con fuoco.*

*ff*

*p Più mosso.*

*p* *mf* *f* *ff*

1 2 3 4 5 6 7