

Six Solos
composed by Sig. Pietro Nardini.

Opus V.

ms 9710.0180

SIX
S O L O S
FOR THE
V I O L I N,
WITH A BASS:

COMPOSED BY

Sig. P I E T R O N A R D I N I.

OPERA V.

BY HIS MAJESTY'S ROYAL LETTERS PATENT.

L O N D O N :
PRINTED AND SOLD BY HENRY FOUGHT
AT THE LYRE AND OWL, IN ST. MARTIN'S-LANE, NEAR LONG-ACRE.

[Price THREE SHILLINGS.]

SONATA
I

ADAGIO

ALLEGRO

[3]

ALLEGRO

[5]

SONATA
II

ADAGIO

[7]

ALLEGRO

Two empty musical staves at the bottom of the page, consisting of five-line systems.

SONATA
III

ADAGIO

ALLEGRO

SONATA
IV

ALLEGRO

Volte

ALLEGRO

SONATA V

ADAGIO

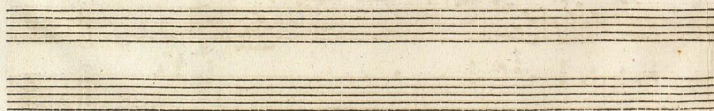

ALLEGRO

ADAGIO

SONATA
VI

ALLEGRO MODERATO

ALLEGRO

2

3

Tasto solo

4

3

2

b7

2

6

7

5

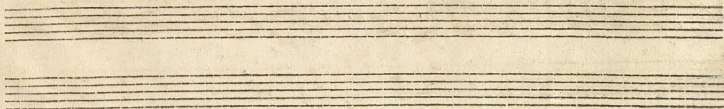

NEW MUSIC,

Printed and Sold by HENRY FOUGT, MUSICAL TYPOGRAPHER,

At the *Lyre and Owl*, in St. Martin's-Lane, near Long-Acre,

L O N D O N.

U T TINI'S SIX SONATAS for Two Violins and a Bass: the Third and Sixth with additional Obligato Parts; one Sonata for the Violoncello, and the other for the Harpsichord. Opera Prima. Inscribed to THE SOCIETY FOR THE ENCOURAGEMENT OF ARTS, MANUFACTURES, AND COMMERCE, OF GREAT-BRITAIN. Price 4s.

SABATINI'S SIX SONATAS for Two Violins and a Bass. Opera Prima. Price 2s.

MENESINI'S SIX SONATAS for Two Violins and a Bass. Price 2s. 6d.

SIX SONATAS for the HARPSICHORD, composed by GIACOMO CROCE. Price 3s.

THREE SONATAS for the HARPSICHORD, composed by GIUSEPPE SARTI. Price 2s.

SIX SOLOS for the VIOLIN, with a Bass: Composed by Sig. PIETRO NARDINI. Opera V. Price 3s.

* * At the same Place may also be had RULED MUSIC-PAPER, Writing Royal, at 2s. the Quire, ---an inferior Sort, of Super-Royal Size, at 1s. 8d.

