

31 *Serenata Flauto op 96*

32 *Largo maestoso*

All. moderato.

colla voce

This is a handwritten musical score for voice and piano. It consists of ten staves of music. The first staff is for the voice, with the tempo marking *All. moderato.* and the instruction *colla voce*. The piano accompaniment begins on the second staff. The score is annotated with measure numbers (7, 8, 10, 11, 12, 13, 14, 15, 20, 22, 30, 32, 36, 40, 45, 60) and includes various performance markings such as *mf*, *ff*, *ritardando*, and *rit.*. The music is written in a key signature of three sharps (F#, C#, G#) and a common time signature (C). The notation includes a variety of rhythmic patterns, including eighth and sixteenth notes, and rests. The score concludes with a final cadence on the tenth staff.

Ed.
17 Ave
7 on

P. J.

$12^{\text{E}} = 10$

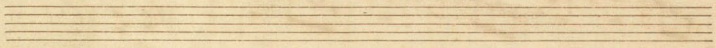

Serenata. F. Carulli op. 16.

9 - was
8oz. 2^{da}
Long meloso

ms. 7911. 2885

8^{da} *All. = moderato*

9^{te} 5

sette ore

MS

40 8
1 1 5 1 3

9 10 11 12 4 1

10 30 p

56 12 2 3 p

Larghetto sostenuto

5 10 5 12 p 3

4 MS

10 2 p

15 20 4 4 3 1 p

4

15 20 30 123 40 234 1
rall. a temp.

25 p 3 5 3 4 2 3

6 12 30 31
Finale poco Allegretto (Tema di Accordi)
p 3

5^h 8^h 24 10 9^h

15 10^h

20 11^h 24 bis 26-26 27

21^h 28. his 30 29 31 32

1 35 1 4 4 1 Tal her !!

5 40 6 45

7 50

52 8 5

9 10

10 15 17

115
XII

UB

770

