

Rondo alla Polacca tiré du 4^e grand Concert. M. Giuliani op. 30

Allegretto

85

90

1 75

100

105

2

110

115

120

125

130

135

140

145

150

155

160

165

168

170

175

180

185

190

colando

195

200

205

210

215

2

rall.

a tempo

220

225

Ten blank musical staves, each consisting of five horizontal lines, arranged vertically below the first staff.

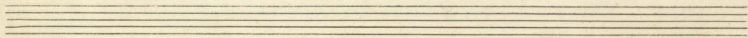
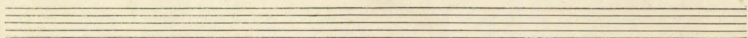
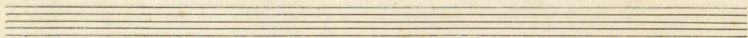

Rondo alla Polacca tiré du 1^{er} grand Concert M. Giuliani op 30

Terr. Chitarra

Allegretto

This is a handwritten musical score for guitar, consisting of ten staves. The music is written in treble clef with a key signature of one sharp (F#) and a 3/4 time signature. The tempo is marked 'Allegretto'. The score includes various musical notations such as eighth and sixteenth notes, rests, and dynamic markings. Specific annotations include 'rall.' on the seventh staff and measure numbers 20, 25, 30, and 35. The notation is dense and characteristic of 19th-century manuscript notation.

40

pp.

55

60

65

cres.

70

80

pp.

82

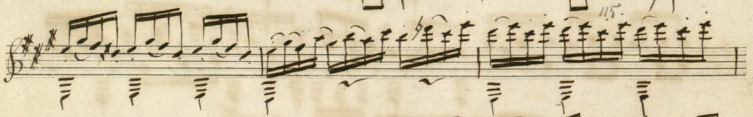
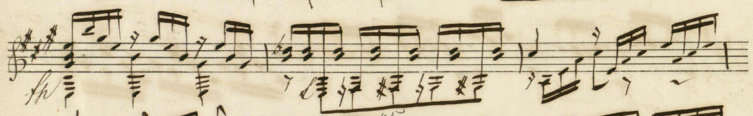
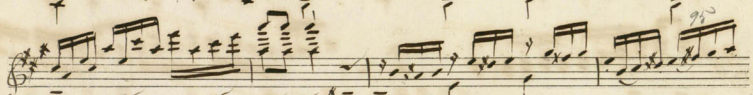
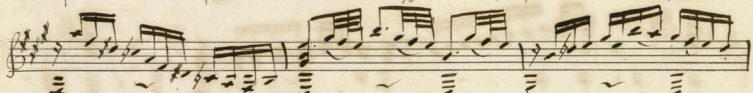

Largandasi

170

175

180

185

190

calendo

atempo

organoso

meno

meno

- The word *rall.* (rallentando) is written below the fifth staff.
- The word *dim.* (diminuendo) is written below the sixth staff.

230

235

240

245

250

255

Petpouree sur des motifs de plusieurs opéras par J. Hüffner
 Terz. Chitarra
