

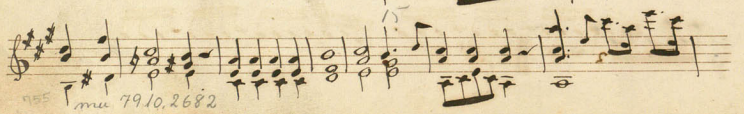

Novette
D. C.

Duo concertant par F. Carulli op 328

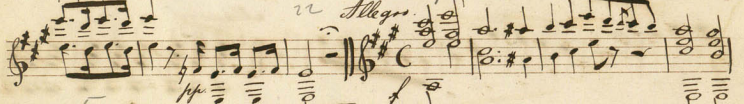

70

35-

40

45
2

50

55

F F F 2.8

90 *al. a. 90*

cisa

Rit. lent. 95

100 *ritard.* *Tempo 1^{mo}*

105

110

115

120

125

130 *C. G.*

Duo concertant par F. Carulli op. 328.

Largo

Allegro

The notation includes various symbols such as beams, slurs, and dynamic markings like 'p' (piano). There are also some handwritten numbers and symbols (like '2' and 'P.S.') interspersed within the staves. The paper shows signs of age, including some staining and discoloration.

- Dynamic markings: *ff* (fortissimo) is written below the staff at measure 95.
- Tempo marking: *Plus lent* (slower) is written above the staff at measure 95.
- Other markings: There are various symbols, including a large '1' at the top, and some symbols that look like 'P' or 'p' below the staves.

5 *Temp. 1^{mo}*

70

Three empty musical staves at the bottom of the page, consisting of five-line systems.