

## Fantaisie

sur des motifs favoris de l'opéra: Les Huguenots

pour

4 Guitares

par

P. Pitolletti op. 16

Guitare <sup>1<sup>ma</sup></sup> (Torce)A. Petersbourg. Cité de Paris n. 11. place de la Bourse  
Nicol, maison Gubrun 333. 8 Fr. 60

mus 7909. 2881

1ma Guitara

*Allegro Marcato*

1000 Guitar

- poco agitato* (written above the second staff)
- ra - len - tan - do* (written below the third staff, with a long dash under 'ra')
- a tempo* (written below the third staff)
- dim* (written below the fourth staff)
- staccato* (written below the fifth staff)
- pp* (written below the fifth staff)
- ff* (written below the fifth staff)
- U.S.* (written at the end of the sixth staff, possibly indicating the end of the piece)

Three empty musical staves at the bottom of the page, consisting of three sets of five-line staves.

*Poco Andantino*

Key markings and annotations include:

- con.* (concelerando) at the beginning of the first staff.
- Measure numbers: 3, 6, 9, 12, 15, 18, 21, 24, 27, 30, 33, 36, 39, 42, 45, 48, 51, 54, 57, 60, 63, 66, 69, 72, 75, 78, 81, 84, 87, 90, 93, 96, 99.
- sempre forte* (always forte) written across the middle of the score.
- fine* at the end of the tenth staff.

The notation features complex rhythmic figures, including sixteenth-note runs and triplet patterns, with some measures containing multiple beams and slurs. The piece concludes with a final chord and the word *fine*.

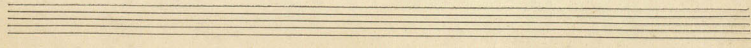

2<sup>mo</sup> Guitarre (Gitarre tua)

*Allegro Marcato*

ritard. *Allegretto*  
Sol

*Allegro con moto*

Sol  
ff  
cresc. e stringend.  
Sol  
ff  
2/4  
poco agitato

Lento

- Staff 2:** Marking *ralentando* followed by *a tempo sol.* and *9 per.*
- Staff 3:** Marking *div.* and *Poco Andante*.
- Staff 4:** Marking *slargandosi poco a poco.*
- Staff 5:** Marking *sol.* and *div.*
- Staff 6:** Marking *5 per.* and *7 per.*
- Staff 7:** Marking *5 per.*
- Staff 8:** Marking *ritard.*
- Staff 9:** Marking *sol.* and *Larghetto Cantabile*.
- Staff 10:** Marking *div.*
- Staff 11:** Marking *4 per.*

2<sup>ma</sup> Guarani

This is a handwritten musical score for a piece titled "2<sup>ma</sup> Guarani". The score is written on ten staves, with the first two staves in treble clef and the remaining eight in bass clef. The key signature is two sharps (F# and C#), and the time signature is 2/4. The piece begins with a *cresc.* marking and a fermata over the first measure. The tempo is marked *Allegro con moto*. A *ritard.* marking appears above measure 25, and a *Cadenza* marking is written below the staff at measure 26. The score includes various dynamic markings such as *4<sup>mo</sup>*, *4<sup>no</sup>*, *mf*, and *ff*. There are also performance instructions like *valent* and *acc.*. The score concludes with a *cresc.* marking and a fermata over the final measure. Measure numbers 25, 26, 27, 28, 29, 30, and 33 are clearly visible.

3<sup>me</sup> Guitar

*Allegro maestoso.*

*ritard.*

*Allegretto*

*Allegro con moto.*

Guitar Solo

ff

x 11

Quarta 3<sup>a</sup>

Larghetto Cantabile.

- Staff 2:** Features a circled '0' at the beginning and a circled '20' later.
- Staff 3:** Includes *Dim.* and *acc.* markings.
- Staff 4:** Marked with *ff* and *Allegro con moto.* at the end.
- Staff 5:** Features *rallent.* and *Case* markings.
- Staff 6:** Includes a circled '3' and a circled '27'.
- Staff 7:** Includes a circled '26' and a circled '3'.
- Staff 8:** Includes a circled '29' and a circled '28'.
- Staff 9:** Includes a circled '30' and a circled '31'.
- Staff 10:** Ends with a circled '32' and the initials *J. S.*

*cresc.*

6

3

4me Guitare  
il faut accorder la 4me Guitare un ton plus bas que la 1me

*Allegro Maestoso.*

*ritardando. Allegretto.*  
*a tutti*

*Allegro con moto*

*3 ff.* *4 ff.*

*cresc.* *stringendo.*

Guitars 4<sup>ma</sup>

- Staff 1: *CRUC.*
- Staff 2: *CRUC.*
- Staff 3: *poco agitato*
- Staff 4: *ritard.*
- Staff 5: *a tempo*
- Staff 6: *poco staccato*
- Staff 7: *ben marcato*
- Staff 11: *din*

4ma Guitarra

1 

2 

3 

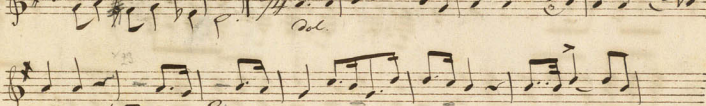
4 

5 

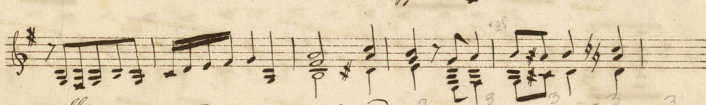
6 

7 

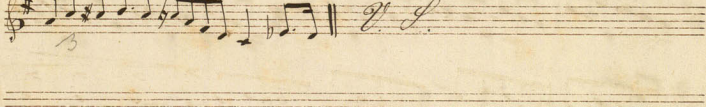
8 

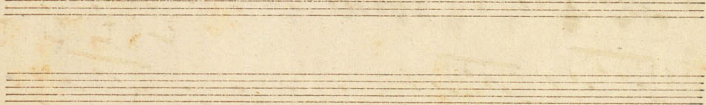
9 

*Allegro con moto*

