

# Tarantella per S. R. Marty.

## Guitar II.<sup>da</sup>

*Allegretto*

*Allegretto*

Allegro.

*Alac.*

*W.S.*

G.C.

Three empty musical staves, each consisting of five horizontal lines, located at the bottom of the page.

*Alleg.*

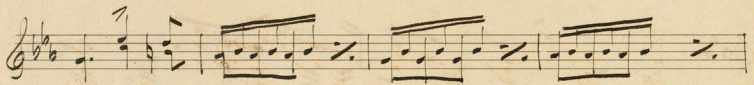

*con moto.*

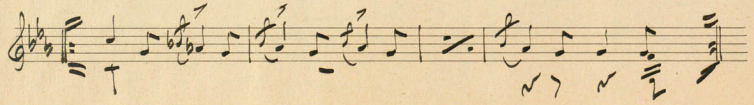

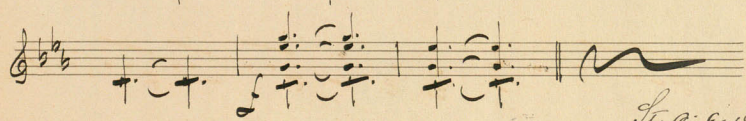
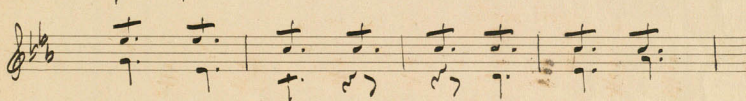
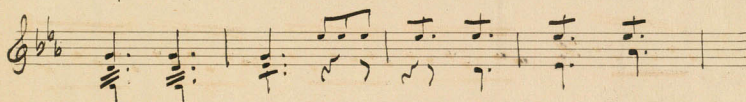
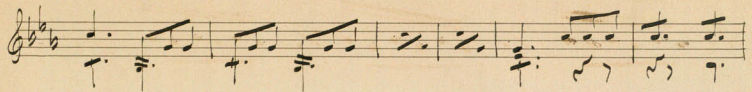

L. O. 9/1891.

